

Fall 08

Class Schedule

Education is....

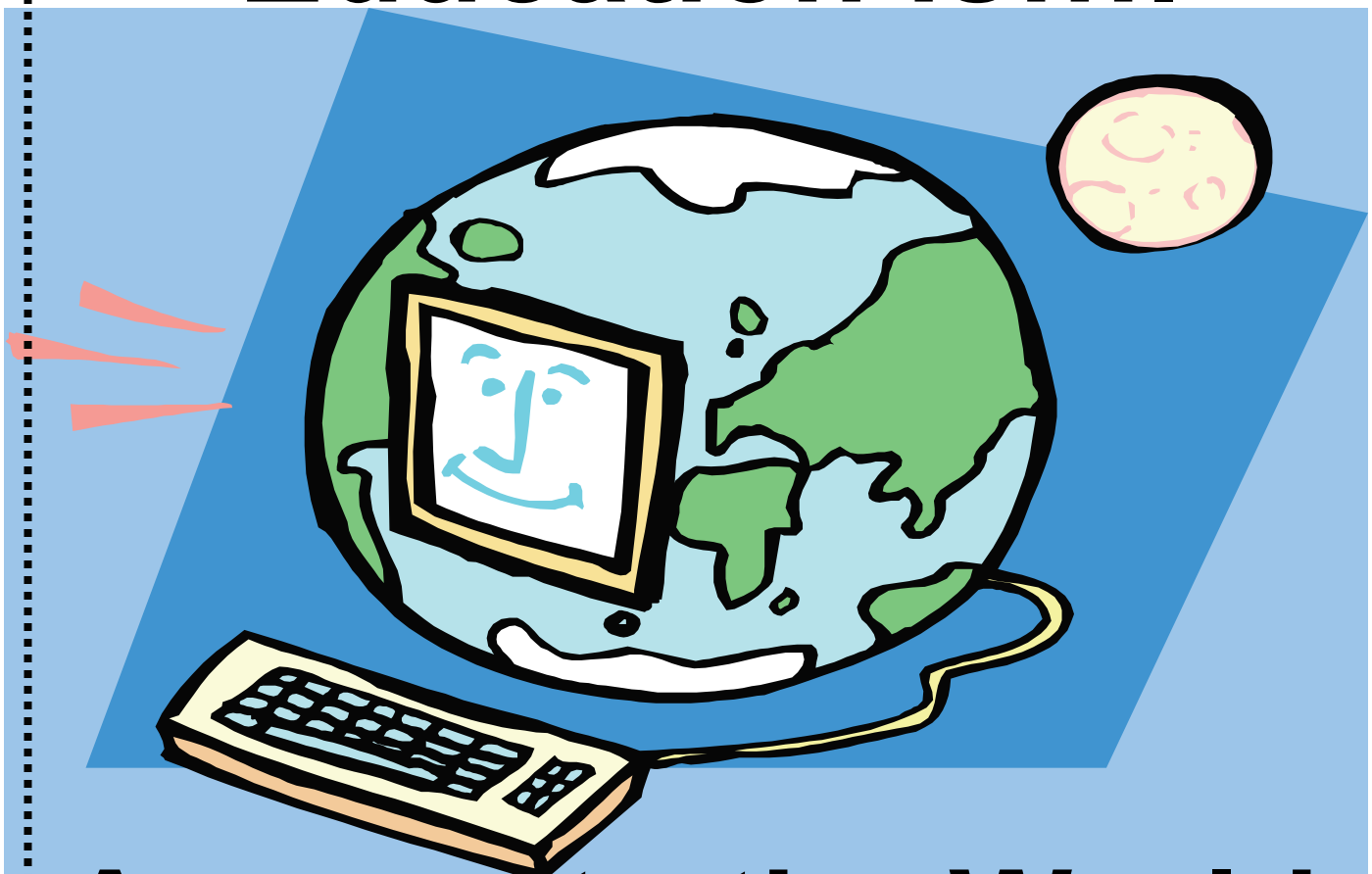

Access to the World.

Register on Goldlink at:

www.etsu.edu

Cover Design by Alissa Manz

A SCHEDULE OF FALL TERM CLASSES

This schedule provides information and directions for registration each semester. The university catalog is the official publication of the university and should be consulted by all students in matters relating to academic policy and program planning.

Contract Disclaimer

Course offerings listed in this schedule of classes do not constitute a contract between students and the university. The university reserves the right to add, delete or change courses or sections as circumstances may require.

The Family Educational Rights and Privacy Act

The **Family Educational Rights and Privacy Act** (FERPA) affords students certain **rights** with respect to their education records. They are:

- 1) The right to inspect and review the student's education records within 45 days of the day the University receives a request for access. Students should submit to the registrar, dean, head of the academic department, or other appropriate official, written requests that identify the record(s) they wish to inspect. The University official will make arrangements for access and notify the student of the time and place where the records may be inspected. If the records are not maintained by the University official to whom the request was submitted, that official shall advise the student of the correct official to whom the request should be addressed.
- 2) The right to request the amendment of the student's education records that the student believes are inaccurate or misleading. Students may ask the University to amend a record that they believe is inaccurate or misleading. They should write the University official responsible for the record, clearly identify the part of the record they want changed, and specify why it is inaccurate or misleading. If the University decides not to amend the record as requested by the student, the University will notify the student of the decision and advise the student of his or her right to a hearing regarding the request for amendment. Additional information regarding the hearing procedures will be provided to the student when notified of the right to a hearing.
- 3) The right to consent to disclosures of personally identifiable information contained in the student's education records, except to the extent that FERPA authorizes disclosure without consent. One exception which permits disclosure without consent is disclosure to school officials with legitimate **educational** interests. A school official is a person employed by the University in an administrative, supervisory, academic or research, or support staff position (including law enforcement unit personnel and health staff); a person or company with whom the University has contracted (such as an attorney, auditor, or collection agent); or a student serving on an official committee, such as a disciplinary or grievance committee, or assisting another school official in performing his or her task. A school official has a legitimate **educational** interest if the official needs to review an education record in order to fulfill his or her professional responsibility. Upon request, the University discloses education records without consent to officials of another school, upon request, in which a student seeks or intends to enroll. Personally identifiable information may also be released without the prior written consent of the student under one or more of the conditions listed below:
 - a) In addition to other disciplinary action, the university reserves the right to notify a parent or legal guardian of a student under the age of 21 who is found guilty of violating federal, state, or local law or any rule or policy of the university governing the use or possession of alcohol or a controlled substance when it is believed that such behavior poses a serious threat, either by the severity or the repetitive nature of the behavior, to the welfare of that student or others in the community. The implementation of parental notification will be at the discretion of the Dean of Students. However, should the parent ask for such information, it will be released to the parent.
 - b) Upon request the university will disclose the final results of any disciplinary proceeding conducted by the university against a student who is an alleged perpetrator of any crime of violence (as that term is defined in section 16 of Title 18, United States Code) or a non-forcible sex offense, if the university determines as a result of disciplinary proceeding that the student committed a violation of the institution's rules or policies with respect to such crime or offense. The information shall include only the name of the student, the violation committed, and any sanction imposed by the university on the student. The university may include the name of any other student such as a victim or witness, only with the written consent of that other student. The university will notify victims of sexual assault of the outcome of any disciplinary proceeding against the alleged perpetrator.
- 4) The right to file a complaint with the U.S. Department of Education concerning alleged failures by East Tennessee State University to comply with the requirements of FERPA. The name and address of the office that administers FERPA is:

Family Policy Compliance Office, U.S. Department of Education 600, Independence SW, Washington, DC 20202-4605.

Directory Information

ETSU contracts the publication of a directory which shows student names, addresses (e-mail, mailing, and campus box), major, and phone number. In addition, ETSU may release other "directory information." Other "directory information" is defined as: dates of attendance, classification, previous institution(s) attended, awards, honors (includes Dean's list), degrees conferred (including dates), and sports participation information.

If students prefer not to have these items released, they may fill out a form to prevent disclosure of this data. This form is available at the Office of the Registrar and must be submitted no later than the last day to add a course for the Fall term. A new form for nondisclosure must be completed each academic year. A form submitted the last term a student enrolls will remain in effect until the student re-enrolls.

Office of the Registrar

Registration/Scheduling Center
102 Burgin E. Dossett Hall
(423) 439-4744

Open Monday through Friday 8:00 a.m – 4:30 p.m.

GoldLink Registration

www.etsu.edu

Click "GoldLink at top

Eligible students may use *GoldLink* to register, drop/add classes, and list schedules. Please see *GoldLink* instructions pages for more information. Hours are generally:

Monday	12:00 a.m. – 9:00 p.m.
Tuesday – Friday	4:00 a.m. – 9:00 p.m.
Saturday	4:00 a.m. – 11:59 p.m.
Sunday	12:00 a.m. – 11:59 p.m.

ETSU at Kingsport

McCune-Welch Hall
(423) 392-8000 or 2-8000 (From Main Campus)

The ETSU at Kingsport Offices are open Monday through Friday, 7:30 a.m. to 7:00 p.m. Students registering for Kingsport classes may complete their registration via GoldLink or at ETSU at Kingsport during these hours on scheduled registration days and may make fee payments at any time before the announced deadlines.

Directions:

Travel South on Highway 11W/West Stone Drive. Just past Allandale Mansion, turn right on University Boulevard at Citizens Bank. ETSU at Kingsport is approximately ½ mile at end of street.

ETSU at Bristol

Executive Plaza Suite 600
1227 Volunteer Pkwy
(423) 844-6300

The ETSU at Bristol offices are open Monday through Thursday, 8:00 a.m. to 7:00 p.m. and Friday 8:00 a.m. to 4:30 p.m. Students registering for Bristol classes may complete their registration via *GoldLink* or at ETSU at Bristol during these hours on scheduled registration days and may make fee payments at any time before the announced deadlines. Students enrolling for Bristol classes may also obtain advisement, by appointment, during registration periods and throughout the term by contacting (423) 844-6300.

Directions from Johnson City to ETSU at Bristol:

From Johnson City take 11E to Bristol. Bristol campus is approximately 3 miles past the Bristol Motor Speedway. After passing the traffic light intersection with Food City and Lowe's on left, look for Executive Park Plaza signs on the right. Turn right between the Soft Cloth Car Wash and the Bank of Tennessee.

Evening Registration

Departmental and administrative offices are open Monday through Friday from 8:00 a.m. to 4:30 p.m. During the week prior to the beginning of classes and Monday through Thursday of the first week of classes, many administrative offices will operate on extended hours to accommodate those students needing to register after 4:30 p.m. Students who are planning to register in person after 4:30 p.m. should call the particular office with which you plan to do business to verify hours of operation. Please be aware that registration cannot be processed if the student has any registration holds, if the class requires a permit, or the student needs advisor or developmental studies approval.

Absentee Registration

If a student cannot register though *GoldLink Online* and is not able to be present at the time designated for registration, another individual may bring the student's ID card or a signed note and completed registration materials to the registration area to be processed after the registration appointment time. During the priority registration days only one person's registration will be processed for each person coming to the terminal. This absentee procedure is also valid for payment.

ACADEMIC CALENDAR

Fall 2008

Calendar Events	Date
Preferred date to receive application for graduate admission (International Students)	Apr 30
Registration using <i>GoldLink</i> by appointment for currently enrolled, returning students..... and new graduate students.	Apr 7-11
Open registration using <i>GoldLink</i> for students eligible to register.....	Apr 12-Aug 22
Preferred date to receive application for graduate admission (Domestic Students)	Jun 1
Offices operating during extended hours	Aug 18-23
All fees due	Aug 22
Residence halls open at 9:00 a.m.....	Aug 22
Last day for students to withdraw from all classes and receive a 100% refund.....	Aug 22
Late registration fee (\$100) charged for late payment after this date.....	Aug 22
Classes Begin	Aug 25
Offices operating during extended hours	Aug 25-29
Last day for undergraduates to file intents to graduate for graduation in May '09	Sept 8
Undergraduate major/minor sheets are due for graduation in May '09	Sept 8
Last day to late register, late add, select P/F, change to/from audit.....	Aug 29
Begin late registration and late add by departmental permit only	Aug 30
Last day for 75% refund.....	Sept 1
Last day to drop without a grade of "W".....	Sept 5
Last day for late registration and late add by departmental permit only ; last day to late register/late add using <i>GoldLink</i> ; last day to change schedule without affecting lottery transcript.	Sept 5
Absolute last day for graduate students to file intents to graduate, committee forms, and forms for candidacy and programs of study for graduation in Dec '08	Sept 8
Late registration/add only with deans written approval; verifiable, extenuating circumstances required.....	Sept 8
Last day for undergraduates to file intents to graduate for graduation in May '09	Sept 8
Undergraduate major/minor sheets are due for graduation in May '09	Sept 8
Last day for 25% refund.....	Sept 15
Deferred payment due (second payment)	Oct 1
Late fee charged for late deferred payment (second payment).....	Oct 11
Fall Break, no classes, offices open 8:00 am to 4:30 pm	Oct 13-14

ACADEMIC CALENDAR

Fall 2008

Calendar Events	Date
Last day to drop without college dean's written permission; justifiable, extenuating circumstances required after this date	Oct 17
Last day for graduate students to schedule oral exams with the Graduate Office for graduation in Dec 08	Oct 20
Last day for graduate students to complete oral examinations for graduation in Dec 08	Nov 3
Deferred payment due (final payment)	Nov 1
Last day for graduate students to file electronic review copies of theses and dissertations with the Graduate Office.. for graduation in Dec '08	Nov 10
Late fee charged for late deferred payment (final payment).....	Nov 11
Pre-finals week	Dec 1-5
Last day to withdraw from all classes	Dec 3
Classes end	Dec 5
Final Exams	Dec 6-11
Last day for graduate students to pay UMI fees in the Comptroller's Office for graduation in Dec '08.....	Dec 8
Last day for graduate students to file final copies of theses and dissertations for graduation in Dec '08	Dec 10
Rehearsals for Commencement ceremonies.....	Dec 12
Commencement 10:00 a.m and 2:00 p.m.....	Dec 13
All grades due by 4:00 p.m.	Dec 15
Grades available on <i>GoldLink</i>	Dec 16
December graduates pick up diplomas in Registrar's Office, 102-B, during office hours	Jan 12

TUITION AND FEES

Academic Year **2008-2009**

FEES SUBJECT TO CHANGE BY THE TENNESSEE BOARD OF REGENTS WITHOUT NOTICE

View complete list of current tuition and fees at <http://www.etsu.edu/comptrol/bursarfees.htm>.

Tuition	Fees	
Undergraduate \$ 178 per credit Undergraduate – 12 or more credits \$ 2029 full time Undergraduate Out-of-State* \$ 446 per credit Undergraduate Out-of-State* \$5138 full time Graduate \$ 288 per credit Graduate – 10 or more credits \$2723 full time Graduate Out-of-State* \$ 446 per credit Graduate Out-of-State* \$5138 full time *These fees are in addition to the full-time tuition and registration fees.	Application: Undergraduate Domestic \$15 International \$25 Graduate Domestic \$25 International \$35	Registration: Debt Service \$8/\$90 Max Late Registration \$100
Special Course:		
Regent's Online Degree ** No Maximum amount for RODP Fees RODP Undergraduate Maintenance Fee \$178 per credit RODP Graduate Maintenance Fee \$288 per credit RODP Online Fee \$ 71 per credit RODP Out-of-State Fee* \$446 per credit **Students enrolled in RODP online courses only do not pay registration fees EXCEPT \$100 late registration fee, if applicable. *This fee is in addition to Maintenance and RODP Online fees.		
ETSU Online Distance Education		
Undergraduate \$12 per credit Graduate \$19 per credit		
Programs With Special Additional Fees:		
Applied Music \$150/half hour lesson Art Materials Supply \$10-\$100 Astronomy Materials \$20 Biology Materials \$20 Business Course \$20 per credit	Chemistry Materials \$20 CSCI1100 \$12 Digital Media \$100 per credit PHED/PEXS \$10-\$30 Physics Materials \$20 Radio & TV \$7-\$41	
Services:		
Student Government Activity \$20 all students registered for credit General Access \$42 per credit/\$294.50 maximum Campus P.O. Box Rental \$10 students with 12+ credits & those with existing campus mailbox Int Ed \$10 all students registered for credit Deferred Payment \$50 if elected by student		
Returned Check:		
\$100 late registration fee assessed for returned check presented for registration and student may be unenrolled for term. \$30 for each returned check given for fees or any other purpose.		

Fee Payment For Financial Aid Recipients

- Students receiving financial aid will have estimated awards on their account statement.
- If the awarding of aid is complete and the student's tuition, fees and other charges are paid in full, the student's registration will be completed by confirmation of fee payment.
- If fees are not paid in full by financial aid, the student must pay the balance due by the fee payment deadline.
- **To CONFIRM YOUR ATTENDANCE OR PAY YOU FEES**, go to GoldLink Online at www.etsu.edu/goldlink, choose fall 2008, enter secure area, login with student ID and PIN,, select student and financial aid from main menu, student account, account detail for term/confirm attendance/payments, choose term, Yes, I will attend. Please read the results and [print the confirmation page](#) for your records.
-

Fee Payment

- Class offerings and fees are subject to change. View current information on GoldLink at <https://goldlink.etsu.edu/ahomepg.htm>.
- **As a condition of registration each student must pay fees by the established deadline and prior to attending classes.**
- Changes in class schedule after the billing date may change the balance due.
- Class schedule adjustment does not change the fee payment deadline.
- **Student account statements will not be mailed.** View current student account status on *GoldLink*.

How	Where	What	When
Goldlink Online	www.etsu.edu Goldlink Online Login to Student Services Select "View Account Summary/Credit Card Payments" or "Web check" for the applicable term	Credit Card: Visa, MasterCard or Discover echeck	November 12, 2007 – January 11, 2008 Late fee assessed January 12, 2008
Telephone	(427) 439-4212	Credit Card: Visa, MasterCard or Discover	November 12, 2007 – January 11, 2008 Late fee assessed January 12, 2008
Mail	Bursar Office P.O. Box 70719 ETSU Johnson City, TN 37614-0719	Personal check or Money Order Include student ID number; allow adequate time for delivery	November 12, 2007 – January 11, 2008 Late fee assessed January 12, 2008
In Person	Cashier Lobby Bursar Office Room 202 Burgin Dossett Hall	Credit Card: Visa MasterCard, Discover ID Buc\$ Card Personal check Money Order/Cash	November 12, 2007 – January 11, 2008 Late fee assessed January 12, 2008

Regular Cashier Office Hours: 8:00 a.m. – 4:30 p.m. Monday-Friday (Special Hours January 7-18 8:00a.m.-6:00 p.m.)

Deferred payment of up to 50% may be available upon request by students in good financial standing. A \$50 service charge applied each term. Refer to http://www.etsu.edu/comptrol/bursar_deferred_payment_policy.htm for complete deferred payment policy.

The listing of fees in this publication does not constitute a contract between the university and the student. Complete policy explanation is available on GoldLink.

Fee Payment With Discounts

Crediting of various fee discount programs require completion of specific forms. Educational benefit forms are available online at <http://www.etsu.edu/comptrol/frm.htm#Student>. Return completed forms to specified office.

- TBR/UT employees and state employees who utilize a fee waiver (PC191) MUST submit a form to the **Bursar Office**, Room 202 Burgin Dossett Hall, by the fee payment due date but no earlier than 4 weeks prior to the first official day of classes. **Employees of Boards of Education, City/County School Systems, Human Resource Agencies and other political subdivisions are not eligible to participate in the fee waiver program.**
- Completed ETSU Spouse/Dependent Discount forms are verified in the **Human Resource Office**, Room 307 Burgin Dossett Hall, then forwarded to the **Financial Aid Office** for credit to the students' account.
- Employee Audit form is to be signed by the immediate supervisor and then submitted to the **Human Resource Office**, Room 307 Burgin Dossett Hall.
- Teacher's Dependent and State Employee Dependent and TBR/UT Dependent Discount forms should be returned to the **Financial Aid Office**, Room 105 Burgin Dossett Hall, immediately after the student enrolls for the term. Note: TBR/UT and other State and government employees must pay RODP Online course fees.
- University employees using Staff Scholarship (Maintenance/Tuition Fee Payment) register at the appointed times and return the form to the **Records Office**, Room 101 Burgin Dossett Hall.

Persons who are totally disabled or 65 years of age or older who are domiciled in Tennessee may enroll in courses for credit at the cost of 50% of the regular rate per credit hour for graduate or undergraduate courses, not to exceed \$75 per term.

Persons with a permanent disability and persons 60 years of age and older who are domiciled in Tennessee may AUDIT courses without paying tuition and fees. Admission to AUDIT will be limited based on space availability.

Out-Of-State Waiver

Students studying part-time* who work full-time in Tennessee but are not domiciled in Tennessee will be classified as out-of-state. Those who document by employer letter that they are employed full time in Tennessee in what is likely to be continuous employment, may apply for a waiver of out-of-state tuition. Obtain and complete an application form through the Office of Admissions.

*undergraduate 1-11 credits, graduate 1-9 credits

SUMMARY OF INSTITUTIONAL REFUNDS

Refunds are defined as the portion of tuition, registration fees, program and service fees, and university housing charges due as a rebate when a student drops, withdraws or is expelled from the university. The refund amount during the refund period for students not receiving Title IV aid is based upon the state policy. Complete refund policy is available at http://www.etsu.edu/comptrol/bursar_refunding.htm

Change of a Student's status may permit a refund	Situations that may permit a refund
<ul style="list-style-type: none"> • Change from full-time to part-time student • Change in part-time student's schedule which results in fewer class hours 	<ul style="list-style-type: none"> • Dropping a course(s) • Withdrawing from the institution • Cancellation of a class by the institution • Death of a student

What Fees Are Refundable

TYPE OF FEE	REFUNDABLE	NON-REFUNDABLE
Program	Business Course CSCI1100 Digital Media Online Distance Education Radio & TV PHED/PEXS	Applied Music Materials: Art, Astronomy, Biology, Chemistry, Physics
Services		Campus P.O. Box Rental Deferred Payment Service
Registration	Debt Service General Access	Student Government Activity Late Registration
Other		Returned Check

How Much Is Refundable And When

Drops and withdrawals prior to the first official days of classes for the regular academic terms and prior to the beginning of the summer term	100% of all fees
Classes cancelled by the University	100% of all fees
Drops or withdrawals within 14 calendar days beginning with and including the first official day of classes or within a proportional period for short-term courses (including RODP courses)	75% of tuition, registration, refundable program and service fees and dormitory rent
Drops or withdrawals following the 14 calendar days after the first official day of classes through the expiration of one-fourth of the time covered by the term	25% of tuition, registration, refundable program and service fees and dormitory rent
Student death	100% of all fees

- Refunds due will be processed starting two weeks after the last date of the 25% refund period. No refund will be made thereafter.
- Students who withdraw prior to completing 60% of the semester for which they received federal student aid may be required to return some or all of the aid they were awarded
- The law assumes that you used the Title IV student aid to pay your institutional charges -- tuition, fees, dorm room, and board. Thus, if you withdraw prior to completing 60% of the semester for which you were awarded aid, a pro-rata amount of your aid must be returned to the federal government. (This policy is based on 34 FR, Section 668.22 of Title IV of the Higher Education Act of 1965, as amended).
- Students who are removed from university housing for disciplinary reasons or are suspended or expelled from the university are not eligible for a refund of housing fees or university tuition/fees.

How Refunds Will Be Applied

Distribution Order of Title IV Refunds

Return of Non-Title IV Aid

Students dropping or withdrawing during the institutional refund period will have non-Title IV aid returned according to the following schedule:

1. State: Vocational rehabilitation, Tennessee Lottery Scholarship programs, other state aid
2. Institutional aid: athletic scholarships, tuition assistance programs, academic performance and public performance scholarships
3. Employee benefit programs, tuition waivers, employee discounts, staff scholarships
4. The student

Return of Title IV Federal Student Aid

This requirement applies to you **ONLY** if:

1. **You receive federal student aid, and**
2. **You withdraw prior to completing 60% of the period for which the aid was provided.**

Refunds will be credited back to student aid program accounts in the following order:

Title IV programs

1. Unsubsidized Federal Stafford Loans
2. Subsidized Federal Stafford Loans
3. Federal Perkins Loans
4. Federal PLUS Loans
5. Federal Pell Grants
6. ACG Grant
7. National SMART Grant
8. Federal SEOG program

Other refunds

1. Institutional aid
2. Private aid
3. The student

Federal law requires federal aid recipients to "earn" the aid they receive by staying enrolled in college at least half time.

Refund Appeal Procedure

Students contesting the refund policy must file the Refund Appeal within one year of the drop or withdrawal to receive consideration by the Refund Appeals committee. The student may obtain a refund appeal form at <http://www.etsu.edu/comptrol/frm.htm#Student> or in the Financial Services' Office, 202 Dossett Hall.

It is the student's responsibility to provide written documentation substantiating reasons for the appeal.

Withdrawals or reductions in course load due to personal illness/injury require a statement from a licensed medical physician stating withdrawal was necessary due to the health of the student. A death in the immediate family can be verified with a copy of the obituary. Immediate family includes spouse, child, stepchild, parent, stepparent, foster parent, parent-in-law, sibling, grandparents, and grandchildren. Other reasons must be supported by written documentation.

Tennessee Education Lottery Scholarships (TELS)

IMPORTANT DATES:

SEPTEMBER 1 – FAFSA APPLICATION DEADLINE FOR FALL TERM

SEPTEMBER 7 – CLASSES DROPPED AFTER THIS DATE WILL AFFECT TELS SUMMARY LINE

GRADES

Your gpa will be reviewed at the end of every 24 *attempted* hours. If you do not have the required gpa, you will lose your TELS award. Your gpa will be reviewed again at the next checkpoint to determine if you have the gpa necessary to regain your TELS award. The gpa requirements are:

24 *attempted* hours – 2.75

48 *attempted* hours – 3.0

72 *attempted* hours – 3.0

96 *attempted* hours – 3.0

Attempted hours include:

- Developmental studies classes
- Classes in which you earned a grade of “W” or “I”
- Classes dropped after the end of the second week of classes (census date)
- All classes in which a grade was earned, even if you repeat the class (You can petition *one time* to have *one* repeated class used to replace the lower grade in your lottery gpa calculation. However, both classes will count in the total number of attempted hours.)
- All previous coursework completed at another school – even those that are considered “non-transferable”

Attempted hours do not include:

- College-level classes completed before high school graduation
- Credit hours earned by examination (e.g. AP, CLEP, or Challenge Exams)
- Classes that you audit

DROPPING CLASSES

- If you are a full-time student as of the census date (at the end of the second week of classes) and you drop to part-time status, you will lose your TELS award for all subsequent semesters unless you receive approval from the Financial Aid Office. Appeal forms are available in the Financial Aid Office, the Scholarship Office and on the Financial Aid web page.
- If you are a part-time student as of the census date (at the end of the second week of classes) and you drop to below half-time status (less than 6 hours) you will lose your TELS award for all subsequent semesters unless you receive approval from the Financial Aid Office. Appeal forms are available

in the Financial Aid Office, the Scholarship Office and on the Financial Aid web page:

CONTINUOUS ENROLLMENT

- If you fail to complete a semester, you must repay your TELS award unless you file and are granted a refund from the Comptroller’s Office.
- You must be enrolled for the fall and spring semester each year to maintain your eligibility for your TELS award.
- A Personal Leave of Absence may be granted in cases of illness, death or illness of an immediate family member, extreme financial hardship of an immediate family member, or to fulfill a religious commitment expected of all students of your faith. You must request a Personal Leave of Absence by filing a TELS Appeals Form *before* taking a semester off.

TELS ELIGIBILITY LIMITS

If you maintain your eligibility, you can continue to receive a TELS award until the first of the following three things occurs:

- You earn a bachelor’s degree
- You have attempted a total of 120 hours (exceptions are made for those programs which require more than 120 hours to graduate)
- Five years have passed since you initially enrolled at any postsecondary institution

APPLICATION PROCEDURE

You must complete the FAFSA (Free Application for Federal Student Aid) or the renewal FAFSA every year. You can apply on-line at www.fafsa.ed.gov. The application deadline is September 1 for fall term and February 1 for spring and summer terms.

APPEALS

The ETSU Institutional Review Panel (IRP) will hear the appeals of students who are denied eligibility or lose their eligibility for the TELS awards. If you receive notice that you have lost your eligibility for a TELS award, you have 30 days to file a TELS Appeal form. The forms are available in the Financial Aid Office, the Scholarship Office, and on the Scholarship Office web site.

The TELS rules are likely to change as details of the scholarship implementation are resolved by the state of Tennessee. If you have any questions, please contact the Scholarship Office or the Financial Aid Office.

OFFICE OF FINANCIAL AID

Important Dates

EARLY application every year remains the most important action in securing funds to assist with financing the student's education. The University recommends following these guidelines:

January 1 As soon as possible, complete online or mail the Free Application for Federal Student Aid (FAFSA).

February 15 **Priority date** for Tennessee residents to apply for the Tennessee Education Lottery Scholarship (TELS) and/or the Tennessee Student Assistance Award (TSAA) using the FAFSA form.

Deadline for new freshmen to apply for the Academic Performance Scholarship (APS).

March 1 **Deadline** to apply for ETSU scholarships unless stated otherwise in the Financial Aid and Scholarship Brochure.

Follow up with the Office of Financial Aid regarding FAFSA/financial aid file status.

April 15..... **Priority date** for student financial aid files to be complete to have financial aid available at the beginning of the fall term. Students applying after June 15 should not anticipate having aid available at the beginning of the fall term.

May 1 **Deadline** to have FAFSA processed to be considered for TSAA and TELS.

May 15..... **Deadline** for new transfer students to apply for APS.

November 15 **Priority date** for student financial aid files to be complete to have financial aid available at the beginning of the spring term.

Helpful Financial Aid References

U.S. Department of Education — General Financial Aid Information	800-4FED-AID (433-3243)
Tennessee Student Assistance Corporation	http://state.tn.us/tsac/ * 800-342-1663
PIN Registration	http://www.pin.ed.gov *
FAFSA On-the-Web	http://www.fafsa.ed.gov *
Tennessee Education Lottery Scholarship Info	http://www.collegepaystn.com *
United States Department of Education	http://www.studentaid.ed.gov *
General Information for Students	http://www.students.gov *
General Financial Aid Information	http://www.finaid.org *
Loan Counseling	http://www.mapping-your-future.org
Scholarship Searches	http://www.fastweb.com *
Internal Revenue Service	http://www.irs.gov *
Student Loan Locator	http://www.nslc.org *
National Student Loan Data System	http://www.nsls.ed.gov/nsls_SA/

Computer access is available at public libraries, the ETSU library, high schools, or the ETSU Office of Financial Aid

***These websites and others can be accessed at the ETSU FAO website under "Other Links"**

Office of Financial Aid

East Tennessee State University
PO Box 70722, Johnson City, TN 37614-1710
423-439-4300 or 800-704-ETSU(3878)
FAX: 423-439-5855
Email: finaid@etsu.edu
<http://www.etsu.edu/finaid>

Office of Scholarships

East Tennessee State University
PO Box 70557, Johnson City, TN 37614-1710
423-439-7094 FAX: 423-439-7090
Email: scholarshipoffice@etsu.edu
<http://www.etsu.edu/scholarships>

Office of Admissions

East Tennessee State University
PO Box 70731, Johnson City, TN 37614-1710
423-439-4213 or 800-GO2-ETSU(462-3878)
FAX: 423-439-4630
Email: go2etsu@etsu.edu
<http://www.etsu.edu/admissions>

10 GO TO CLASS

Everyone

9 GET PARKING STICKER AND BUY BOOKS

Everyone

3 COMPLETE COMPASS EXAM

If required (see next page for information)

4 ATTEND ORIENTATION

- ▶ New Freshmen
- ▶ New Transfers
- ▶ Graduate Students

5 SEE YOUR ADVISOR

- ▶ Recommended for ALL
- ▶ Required for most Graduate assistants & tuition scholars: follow up with graduate coordinator on contract status

2 COMPLETE PROCESS FOR FINANCIAL AID, HOUSING, MEAL PLAN

- ▶ Any interested student
- ▶ All Lottery Scholarship students
- ▶ Required for some scholarships
- ▶ Graduate Students: check for available graduate assistantships/tuition scholarships and complete contract
- ▶ International graduate assistants or tuition scholar recipients must take the Oral Proficiency Interview

1 APPLY FOR ADMISSION

- ▶ First-Time Freshmen
- ▶ Transfer Students
- ▶ Readmits
- ▶ Graduate Students
- ▶ Special Students

NEW STUDENTS

take your first step here

CONTINUING STUDENTS hit the trail here (Don't Forget Step 2)

6 REGISTER FOR CLASSES

Everyone
Graduate assistants & tuition scholars must have at least 9 graduate hours

7 OBTAIN ID CARD

All students after registration

A VERY IMPORTANT STEP!

8 CONFIRM REGISTRATION / PAY FEES

- ▶ Everyone (see next page for information)
- ▶ Graduate assistants & tuition scholars confirm contract status with graduate office
- ▶ Graduate assistants & tuition scholars pay miscellaneous fees

ETSU STEPS FOR A SMART START

▶ Indicates who needs to take this step

NEW STUDENT INFORMATION

New Students: First-Time at ETSU

All undergraduate students planning to attend East Tennessee State University for the first time must apply for admission and be fully admitted through the Office of Admissions, 106 Burgin Dossett Hall, and attend orientation before attempting to register for classes. Office of Admissions phone: (423) 439-4213 or (1-800-462-3878). Graduate students should apply to the School of Graduate Studies, 920 W. Maple St.: (423) 439-6146. Those who have attended other colleges must provide complete, official transcripts to be considered for admission.

Orientation

Once you have been admitted to the university, you will receive a reservation to attend orientation from the Office of Student Affairs on the 3rd floor of D. P. Culp University Center. Reservations should be received three days prior to orientation. For more information, students aged 23 and older may contact the Center for Adult, Commuter, and Transfer Services at (423) 439-5641. All others seeking additional information should contact the Office of Student Affairs at (423) 439-4210.

Undergraduate Orientation Dates

- June 12-13
- June 24-25
- July 10-11
- July 25-26
- August 7-8

Graduate Orientation

- August 18, D.P. Culp Auditorium

FORMER STUDENTS

All former ETSU students not enrolled Spring 2008 and Summer 2008 must apply for readmission. Readmission Forms are available in the Office of Admissions, Burgin Dossett Hall room 106 for undergraduates or via the web at www.etsu.edu. Graduate students go to the Office of Graduate Studies, 309 Burgin Dossett Hall, or <http://www.etsu.edu/gradstud/forms/index.html>.

Students who have attended another college since their last enrollment at East Tennessee State University are required to have an official transcript from that school on file in the Admissions Office.

Former undergraduate students who are continuing undergraduate studies are not required to attend an orientation. Former undergraduate students entering graduate school are not "former students" for readmission purposes. They are classified as new graduate students who must be properly admitted to the School of Graduate Studies before attempting the registration process.

GRADUATE STUDENT INFORMATION

Application for Graduate Study

Students who wish to work toward a graduate degree must be admitted to the School of Graduate Studies. Applications for admission are available in the Graduate School Office on 920 W. Maple St. and on the web at <https://goldlink.etsu.edu>

Graduate Admission (Non-degree)

Students who wish to take non-degree course work should apply for admission as Non-degree Students. All non-degree applicants must provide official transcripts which verify that they have earned a bachelor's degree from a regionally accredited institution. Graduate Non-degree Students must receive approval to register for a graduate level course from the chair (or graduate coordinator) of the department offering the course.

Graduate students who have not attended East Tennessee State University in the past year or longer must complete a readmission form before they register. Forms are available in the School of Graduate Studies. Students who have skipped **one** term must call or stop by to be updated. This applies to all graduate students whether they are working toward a degree or not.

Special Courses

Students registering for Thesis, Dissertation, Independent Studies, Special Topics and/or Readings and Research should check with the department chair and obtain either a permit or a signed request for course position card before registration.

Deadlines for Filing Graduation Forms

Monday, September 8

Last day for graduate students to file intents to graduate, committee forms, candidacy forms and programs of study for December 2008.

Monday, October 20

Last day to schedule oral exams with the Graduate Office for December 2008.

Monday, November 3

Last day to complete oral exams for December 2008.

Monday, November 10

Last day for graduate students to file electronic review copies of theses and dissertations with the Graduate Office for December 2008.

Monday, December 8

Last day for graduate students to pay UMI fees in the Comptroller's Office for December 2008.

Wednesday, December 10

Last day to file final electronic copies of theses and dissertations with the Graduate Office for December 2008.

ADVISEMENT INFORMATION

Advisement Resources Career Center

The Advisement Resources and Career Center (ARC) is located on the second level of the D.P. Culp University Center next to the Bookstore, phone: 439-8650. The ARC is open Monday - Friday - 8:00 a.m. - 4:30 p.m. The ARC incorporates several academic and student support services including the University Advisement Center; Adult, Commuter and Transfer Services (ACTS); **Career and Internship Services**, **Medical Professions Advisement**, Peer Career Center, University Tutoring Services; and the Office of the Associate Dean of the College of Arts and Sciences.

The ARC is staffed by professionals who evaluate students' academic progress as it relates to their personal aspirations and career goals. In addition to advising students, referrals for additional academic assistance are made when necessary. The ARC is user-friendly so that students can access advisement, career, and support services without ever leaving the facility. The ARC serves as a primary resource for students who have a variety of needs including those who are entering the university for the first time, those who are unsure about an academic major or career option, and those who wish to take advantage of various academic support services to enhance their classroom learning.

Undergraduate Academic Advisement

All students with less than 60 credits earned are required to meet with an advisor prior to registration. First-time transfer students are required to meet with an advisor prior to registration for their first and second terms of enrollment. These guidelines are the minimum advisement requirement. Some colleges and departments may have additional advisement requirements. Students should consult with their academic advisor to determine advisement requirement.

An advisor can be assigned or changed by contacting the advisement coordinator for the college or school in which the student's major is offered. Please refer to the advisement coordinators section below.

Students who have declared a major should see an advisor in that major. Students who have not declared a major or who are taking Developmental Studies Program courses should go to the University Advisement Center located on the second floor of the D.P. Culp Center in the Advisement Resources and Career Center (ARC). Students who are only taking developmental math courses should see their major advisor. Students taking classes in Bristol or Kingsport may contact these centers for advisement information. Other areas may contact the student to discuss additional advisement opportunities such as Athletics, Adult, Commuter and Transfer Services (ACTS), Student Support Services, Medical Professions, and other Pre-Professional areas.

ADVISEMENT COORDINATORS

COLLEGE OF ARTS AND SCIENCES

Dr. Dan Brown, Associate Dean	439-5248
Appalachian Studies	439-4748
Art and Design	439-4247
Astronomy	439-4231
Biological Sciences	439-4329
Chemistry or 96913	439-6911
Communication	439-4491
Criminal Justice or 5346	439-8576
English	439-7400
Foreign Language	439-6901
Geology	439-4231
History	439-4222
Mathematics	439-4349
Medical Professions (PreMed, PreVet, Pre-Pham, etc.)	439-5602
Music	439-6948
Philosophy and Humanities	439-4425
Physics	439-4231
Political Science	439-4217
Pre-Engineering	439-4231
Psychology	439-4424
Social Work	439-6006
Sociology & Anthropology	439-4370
Women's Studies	439-4135

COLLEGE OF BUSINESS AND TECHNOLOGY

Dr. Carroll Hyder, Associate Dean	439-4257
213 Sam Wilson Hall ETSU Box 70699 Johnson City, TN 37614-1710	
Business Majors Tim Dills or Jennifer Douglas 316 Sam Wilson Hall	439-5275
Computer & Information Sciences	439-5328
Family and Consumer Science	439-7532
Military Science	439-4269
Technology and Geomatics	439-7822

COLLEGE OF EDUCATION

Rebecca Loyd or Stacy Onks
(423)439-7626
321 Warf Pickel Hall
ETSU Box 70685
Johnson City, TN 37614-1709

COLLEGE OF NURSING

Dr. Jo-Ann Marrs, Associate Dean
Office of Academic Programs and Student Services
Mike Stephens, Jamie Bastian, Tina Bishop
230 Roy Nicks Hall
ETSU Box 70664
Johnson City, TN 37614-1709
(423) 439-4578

HONORS COLLEGE

Dr. Rebecca Pyles, Dean
131 Yoakley Hall
ETSU Box 70589
Johnson City, TN (423) 439-6076

COLLEGE OF PUBLIC HEALTH

Dr. Creg Bishop, Associate Dean
101 D John P. Lamb Hall
ETSU Box 70623
Johnson City, TN 37614-1709
(423) 439-4540

COLLEGE OF CLINICAL AND REHABILITATIVE HEALTH SCIENCES

Dr. Don Samples 439-7071or
Matt Johnson 439-7801
Lamb Hall
ETSU Box 70282
Johnson City, TN 37614-1709

ADULT, COMMUTER AND TRANSFER SERVICES "ACTS"

Dr. Carla Warner
ARC - 2nd level D.P. Culp
ETSU Box 70604
Johnson City, TN 37614-1708
(423) 439-5641

ETSU at BRISTOL

Dr. Sue Fulmer, Director
1227 Volunteer Parkway, Executive Park Plaza
Bristol, TN 37620
ETSU Box 70306
(423) 844-6300

ETSU at KINGSFORT

Lisa Elliott, Academic Advisor
1501 University Blvd.
Kingsport, TN 37660
ETSU Box 70727
(423) 392-8000

SCHOOL OF CONTINUING STUDIES AND REGENTS ONLINE DEGREE PROGRAM

Amy Johnson, Jordan Swingle, Francine Miller
916 W. Maple Street
ETSU Box 70659
Johnson City, TN 37614-1701
(423) 439-4223

UNIVERSITY ADVISEMENT CENTER

"Undeclared and Developmental Studies Program"
Dr. Caroline Jackson
ARC - 2nd Level D.P. Culp
ETSU Box 70590
Johnson City, TN 37614-1708
(423) 439-5244

ATHLETICS

Robert Baker, Director Academic Services
Memorial Center
ETSU Box 70707
Johnson City, TN 37614-1709
(423) 439-6439

SPRING/FALL SCHEDULE PLANNER

	Monday	Wednesday	Friday		Tuesday	Thursday
7:10-8:05				6:45-8:05		
8:15-9:10				8:15-9:35		
9:20-10:15				9:45-11:05		
10:25-11:20				11:15-12:35		
11:30-12:25				12:45-2:05		
12:35-1:30	1:40-3:00			2:15-3:35		
1:40-2:35				3:45-5:05		
2:45-3:40	3:10-4:30					
3:50-4:45				4:00-6:50		
4:00-6:50	5:30-6:50					
	7:00-8:20			7:00-9:50		
7:00-9:50	8:30-9:50					

GENERAL INFORMATION

Adding and Dropping Courses

Adding a Course: A course(s) may be added during the late registration/late add period without special permission, unless the course has reached the established maximum enrollment. To add any class that has reached the enrollment limit requires permission of the instructor and department chair. After the late registration/late add period, special permission must be obtained from the instructor, the department chair, the dean, and the registrar.

Dropping a Course: A course(s) may be dropped during the first eight calendar weeks of a regular semester. Courses dropped during the first two weeks will not appear on the student's permanent record. Students who drop a course after the second full week of classes through the eighth calendar week will receive the grade of 'W.' (During the summer session, or when courses do not conform to established term dates, this schedule is adjusted appropriately to fit the condensed time frames.)

Developmental Studies courses cannot be dropped without written permission from the University Advisement Center located in the ARC on the second level of the D.P. Culp Center.

After the eighth week, students may not drop a course except where verifiable, extenuating circumstances can be demonstrated. Verifiable extenuating circumstances are reasons beyond the control of the student, such as illness or accidental injury. Poor performance in a class is not an extenuating circumstance.

Students seeking permission for late drops must present a petition to the dean of the college or school in which they are majoring as of the beginning of the semester. Students whose majors are undecided must apply to the Office of Undergraduate Student Advisement located in the D.P. Culp University Center. If a late drop is approved, the student will receive a grade of 'W' (Withdrawn) or 'WF' (Withdrawn-Failing), as assigned by the instructor of the course.

Dropping classes may impact the students' future financial aid eligibility, including Lottery Scholarship. Students should be familiar with the ETSU Financial Aid Satisfactory Academic Progress Standards. See your Financial Aid Counselor BEFORE dropping classes.

Withdrawing from the University

Students may withdraw from all classes through the published last day to withdraw for a term. Students withdrawing during the first two weeks of classes will not have those courses appear on their permanent records. Withdrawals from the university from the beginning of the third week through the end of the eighth week will be recorded with a grade of 'W.' Withdrawals from the university after the eighth week will be recorded with a grade of 'W' or 'WF' at the discretion of the instructor. (During the summer session or other shortened terms, this schedule is adjusted appropriately to fit the condensed time frame.) All requests for withdrawal from the university must be received in the Office of the Registrar no later than the close of business hours two days before the last day of classes of any academic term. Students will not be permitted to withdraw from the university after that date.

Students who do not withdraw by the official procedure will receive an 'F' for each course.

Withdrawing from the University may impact the students' future financial aid eligibility, including Lottery Scholarship. Students should be familiar with the ETSU Financial Aid Satisfactory Academic Progress Standards. See your Financial Aid Counselor BEFORE withdrawing from the University.

Student Responsibility to Verify GoldLink Transactions

When doing any scheduling transaction using *GoldLink* (example: dropping, adding, withdrawing) it is the student's responsibility to verify that transaction by checking the status on the student detail schedule on *GoldLink-Online*. This will ensure that the action has been completed successfully. The student is responsible for confirming that the drop or withdrawal was received and correctly processed using *GoldLink*. Students stating they "attempted" to drop or withdraw by *GoldLink* but the transaction was not completed will not be permitted consideration of a late drop or withdrawal.

Change Of Name Or Address

It is the obligation of every student to notify the Office of the Registrar of any change in name or address. Failure to do so can cause serious delay in the handling of emergencies at home. Change of name may only be accomplished by presenting proper legal documentation.

Full-time students (12 credits or more) may take courses at Milligan College and Emmanuel School of Religion. Courses taken through this agreement may be used for elective credit only. Students who wish to cross enroll under this plan may obtain additional information from the Office of the Registrar, Burgin E. Dossett Hall, Room 101.

Undergraduate Class Load Policy

Standard Load: The minimum number of credits for full-time enrollment is 12 credits. The normal (average) course load is 16 or 17 credits for full-time students. The maximum course load is 19 credits, unless permission for an overload is approved.

Overload: The academic advisor and the dean of the student's college/school must approve, in writing on the appropriate form, registration for an overload. Following completion of 45 credits, students with a cumulative 3.0 GPA may be approved for up to 21 credits. Graduating seniors who do not have grade point deficiencies, may be approved to enroll for up to 21 credits in order to complete graduation requirements during that term. Audit enrollment will be included in determining all class overloads.

Probationary Load: Any student on academic probation at the time of registration may enroll for not more than 13 credits, including audits, except by approval of the student's advisor and college/school dean.

Regulated Enrollment Load: Any student admitted to the regulated category may enroll for not more than 12 credits hours, until such time as they progress beyond the classification. Exceptions require approval of the student's advisor and college/school dean.

Exceptions: Exceptions to the class load policy, as stated above, require approval of the academic advisor, college/school dean, and the Vice President for Academic Affairs (or designee).

Graduate Class Load Policy

Graduate Course Load: The course load for full-time graduate students is 9 credits per term.

Graduate Assistant Course Load: All graduate assistants are required to take a minimum of nine graduate-level credits each term. Full-time graduate assistants/tuition scholars may not exceed 13 graduate-level credits each term; half-time graduate assistants may not exceed 15 graduate-level credits each term. Graduate assistants may take 15 graduate credits only with approval of the departmental advisor. Requests for exceptions to this policy will be decided individually through consultation with the department chair and the approval of the dean of Graduate Studies prior to the beginning of the term.

Audit Policy

Students are permitted to enroll in regular university courses as auditors. Registration fees are the same for audit as for credit. Regular attendance is required. Audit enrollment will not be considered part of the 12-credit minimum required for a full-time load. Audit enrollment will be counted in determining overloads.

After the published "Last Day to Add a Course" students may not change their enrollment status in a course from credit to audit or from audit to credit.

Persons 60 years of age or older who are domiciled in Tennessee may audit courses without payment of registration fees, if space in the classroom is available. Arrangements should be made through the director of Admissions. Other unclassified part-time students may enroll for noncredit seminars by paying the fee designated for each term.

Students auditing courses may be administratively dropped by the instructor for unsatisfactory class attendance.

Undergraduate Pass/Fail Grading Policy

The purpose of this policy is to allow qualified undergraduate students to explore, in a limited manner, their interests and ability in courses of study that are unfamiliar to them and to receive a pass or fail grade instead of a regular letter grade. Consult the current Undergraduate Bulletin for the complete policy.

Repeating a Course

The following regulations apply to repeating undergraduate courses:

1. A course in which an undergraduate student has an "A or B" grade may not be repeated.
2. If a course in which the student has a "C, D, or F" grade is repeated, only the most recent grade earned (excluding "I, W, or WF") will be used in calculating the grade point average, except that all grades earned in the third and subsequent attempts will be used in calculating the grade point average.

Please inform the Office of the Registrar when enrolling in courses in which the first attempt was prior to Fall 1991 or in courses that have had number changes since the first attempt.

ACT or SAT Requirement

All freshmen under 21 years of age enrolling for the first time for regular degree credit programs will be required to take the ACT or SAT test and have scores on file in the Office of Admissions before registering. The requirement that new students take the ACT or SAT test is part of a plan adopted by the Tennessee Board of Regents to better assess students' abilities and improve their progress at all of the institutions governed by the regents. ACT or SAT scores will be used to identify students who may need developmental studies to improve their performance in degree programs.

Academic Dismissal

Period of Suspension

Students on probation who do not meet academic retention standards shall be suspended from the university for one term. The summer session may not count as a term of suspension. On the second (or subsequent) suspension for failure to meet academic retention standards, the period of suspension is for two terms or longer and requires that the appeal procedure for reinstatement be followed.

Appeals for Readmission Following Suspension

Where extenuating circumstances are established as primary factors relating to low grades, a student may petition to waive the period of suspension. This petition must describe the verifiable, extenuating circumstances which may include: illness as evidenced by medical documentation; personal problems; accidental injury; or other circumstances beyond the student's control.

Upon receipt of (1) the written petition, (2) a current academic transcript, and (3) any supporting documents, a preliminary decision will be made as to whether there are satisfactory, extenuating circumstances to warrant a formal appeal hearing. If granted, the student will be notified of the time and place of the appeal hearing before representatives of the Office of Student Affairs and the dean's office of the student's major area of study. If the appeal hearing is declined, the student may contact the academic dean in the college in which the student is majoring for a review of the decision.

Declaring a Major

Undergraduate students must declare a major in the first term after completion of 60 credits. Transfer students who transfer in excess of 60 credits must declare a major by the end of their first term at East Tennessee State University. See the college or school of the new major for details and change of major forms.

Degree and Graduation Requirements Notice (Intention to Graduate, Application for the Degree, Exams)

Undergraduate students are asked to file a notice of Intention to Graduate with the Office of the Registrar one year before the anticipated graduation date in order that a graduation audit can be started. All graduating students will be required to take the Core Exit Exam before receiving their degree and some majors will be required to take an exam in their major field. Students are required to complete these exams with due seriousness and diligence. For specific requirements, check with the departmental office of your major.

Graduate Students, see Graduate Student Information section in this bulletin for filing forms.

Classification of Courses by Level

All courses in the 1000 series are freshman courses, all in the 2000 series are sophomore courses, all in the 3000 series are junior courses, and all in the 4000 series are senior courses. All 5000, 6000, and 7000 series are graduate courses. Undergraduate students may not enroll in courses numbered higher than one level above their current classification (See Classification Codes). For example, a sophomore may enroll for junior courses but may not enroll for senior courses. This policy does not apply in the College of Business where 3000 and 4000 level courses are open to juniors and seniors who have completed the appropriate course prerequisites.

COMPASS Testing

Contact the Testing Center to schedule appointment date and time for COMPASS test. To do this, you may call (423) 439-7842, or email testing@etsu.edu, or register online at:

<http://www.etsu.edu/academicaffairs/testingcenter/webtestingcenter/>.

Valid photo ID is required on day of test. Test results will be mailed to student by the University Advisement Center (423) 439-6708 or 439-6709. A \$20 non-refundable fee is charged for students who are challenging their DSP placement based on ACT/SAT scores or prior COMPASS test results. Students who are required to take the COMPASS test for initial placement in DSP courses are not required to pay the \$20 fee.

Testing Dates for Fall 2008

April	22	Tuesday	July	15	Tuesday
	30	Wednesday		16	Wednesday
May	8	Thursday		17	Thursday
	9	Friday		23	Wednesday
	22	Thursday		25	Friday
June	5	Thursday		29	Tuesday
	10	Tuesday		30	Wednesday
	11	Wednesday		5	Tuesday
	12	Thursday	August	6	Wednesday
	17	Tuesday		7	Thursday
	18	Wednesday		11	Monday
	19	Thursday		12	Tuesday
	24	Tuesday		13	Wednesday
July	2	Wednesday		20	Wednesday
	8	Tuesday		21	Thursday
	9	Wednesday		25	Monday
	10	Thursday		26	Tuesday

Veterans' & Certain Veterans' Dependents' Education Benefit Programs

The United States Department of Veterans Affairs (USDVA) has approved all degree and certificate programs offered by the university. USDVA education benefit program beneficiaries desiring payments must contact the Veterans' Affairs office each semester to complete an enrollment certification request and any other required form(s). USDVA claims processing is typically slow and students wanting prompt payment delivery should complete the required forms as soon as possible following registration.

USDVA claims processing status and payment inquiries must be made directly to the servicing office. Written inquiries may be sent to the Central Region Processing Office, United States Department of Veterans Affairs, Post Office Box 66830, Saint Louis, Missouri 63166-6830 or electronically at <https://www.gibill2.va.gov>. Telephone inquiries should be directed to 1.888.GI.BILL.1 (442.4551).

Other related services and assistance can be provided by the Veterans' Affairs office which is located within the Office of the Registrar in 101A Burgin E. Dossett Hall. Office hours are 8:00 a.m. to 4:30 p.m. weekdays and the office may be reached by telephone at 423.439.6819 and electronically at va@etsu.edu.

Eligibility for Deferment of Payment of Tuition and Fees by Certain Eligible Students Receiving U.S. Department of Veterans Affairs or Other Governmentally Funded Educational Assistance Benefits

Servicemembers, veterans, and certain veterans' dependents that are eligible beneficiaries of United States Department of Veterans Affairs education benefits or other governmentally funded educational assistance, subject to the conditions and guidelines set forth in Tennessee Code Annotated 49-7-104 as amended, may request, upon application, to defer payment of required tuition and fees until the last day of the term. Application for a deferment must be made no later than 14 days after the beginning of the term, and the deferred amount cannot exceed the total monetary benefits expected for the term. Students granted deferments are expected to make timely payments towards tuition and fees once education benefits are being delivered. Eligibility for continued deferments shall terminate if the student fails to abide by the rules or regulations, or to act in good faith in making timely payments. [This notice is published pursuant to Public Chapter 279, Tennessee General Assembly Acts of 2003, effective July 1, 2003.]

Teacher Education Information

TESTING--Students seeking admission to teacher education must achieve satisfactory scores on the Pre-Professional Skills Test (PPST), ACT, or SAT. For testing, contact the University Testing Center, Room 208, College of Medicine, (423) 439-6708.

Pre-Teacher Education-Declaration of Intent

All ETSU students desiring to complete a teacher education or other public school licensure program (for initial licensure, add-on endorsement, or advanced study in education) must file a Declaration of Intent in the Office of Education Student Services, 321 Warf-Pickel Hall. The Declaration of Intent should be filed before 30 credits of coursework have been completed or, in the case of transfer and post-baccalaureate students, in the first term at ETSU. Delay or failure to file the Declaration of Intent may result in incomplete advisement. Students who have not filed the Declaration of Intent will not be considered for admission to teacher education and may be ineligible to enroll in many professional education courses.

Who must file a Declaration of Intent?

- undergraduates pursuing first-time teaching licensure
- transfer students pursuing first-time teaching licensure
- post-baccalaureates pursuing first-time teaching licensure or additional endorsements
- students enrolled in master's degree programs desiring to earn teacher licensure or additional public school endorsement

ADMISSION TO TEACHER EDUCATION--In order to complete a program for initial teaching certification, students must be admitted through the Teacher Education Admissions Board interview. Candidates must meet the following qualifications to apply for admission to Teacher Education:

COMPLETE THE FOLLOWING:

- English 1010 & 1020 (6 hrs.)
- Sciences (8 hrs.) (specific to major or degree)
- Using Mathematics (3 hrs.) (specific to major or degree)
- At least 15 additional hours from the General Education Core (other than English, Science, or Mathematics)
(Total of at least 32 Credit Hours)

- Achieve a GPA of at least 2.5 on all general education work as reflected in the calculated grade point average (excluding Developmental Studies courses and CSCI 1100).

- Pass UIT Proficiency Exam or pass CSCI 1100 (0-3 hrs.) (Beginning Fall 2004.)

PLUS:

- EDFN 2100 Orientation to the Profession of Education (1 hr.) with a "C" or higher.
- AND**
- EDFN 2300 Foundations for Teaching (2hrs.) with a "C" or higher. **To register for this class, a student must meet score requirements on one of the state mandated tests. (See below.)**

Additionally :

PreK-3 majors: ECED 2150 Foundations of Early Childhood (3hrs.) with a "C" or higher.

ACHIEVE A MINIMUM SCORE ON:

- ACT: 22 E,R,M, & S only** (21 prior to 10/89) **OR**
SAT: 1020 R (old V) & M only (920 prior to 4/1/95) **OR**

PRAXIS I:	PPST**(9/1/99)	C-PPST***(1/1/02)
Reading	174	174
Math	173	173
Writing	173	173

** paper/pencil version
***Computerized PPST

- Make formal application to the College of Education Teacher Education Program** (applications available Warf-Pickel 321)

In addition, students must:

- Complete a background check and receive clearance. (This MUST be initiated through CCOE Advisement Office, Warf Pickel, 321)
- Demonstrate good moral character and sign a notarized Statement of character.
- Achieve passing scores on an approved speech and hearing test.
- Demonstrate freedom from any condition that would impair effectiveness as a teacher.
- Submit a portfolio to the COE Admissions Board as initiated in EDFN 2300.
- Receive positive recommendation of unconditional admission from College of Education Admission Board.

Teacher Education Information, continued

STUDENT TEACHING--In order to be placed in student teaching, a student must complete the following:

- One term prior to Student Teaching, a student must apply for placement by the established deadline date (check in Warf-Pickel 321 for deadlines).
- Complete all courses required for placement in Student Teaching.
- Obtain a "C" or higher for all professional education and content studies' courses.
- Achieve a GPA of at least 2.5 in the following:
 - Overall GPA
 - Professional education courses
 - Teaching content areas
- Students Planning to teach fall 2001 and after will be required to meet state-mandated test scores on the following before being allowed to student teach:
 - Principles of Learning and Teaching specific to licensure area
 - Specialty Area tests specific to licensure area.

TEACHER LICENSURE - Applications and information concerning procedures for Tennessee Teaching Licensure and NTE/Praxis requirements are available in Warf-Pickel 321.

Student I.D. Card

All students must obtain a permanent East Tennessee State University I.D. card in order to have full access to all university facilities and services. These cards will not only provide student identification, but will also allow students to create debit accounts for convenient use in the bookstore, food services, laundry facilities, and vending machines, and allow controlled access to residence halls. I.D.s will be issued during registration and at other times during the term. Please contact the University Center I.D. Office on the 2nd floor of the D.P. Culp University Center at (423) 439-8316 for additional information.

Regular Hours: Mon.-Thur. 8:00 a.m. - 7:00 p.m.
Fri. 8:00 a.m. - 4:30 p.m.

Classification Codes

Code

FR	Freshman: (0-29.9 credits earned)
SO	Sophomore: (30.0-59.9 credits earned)
JR	Junior: (60.0-89.9 credits earned)
SR	Senior: (90.0 and up credits earned)
SPU	Undergraduate Special Student: A student who does not hold a bachelor's or advanced degree and who is not working toward a certificate or degree.
SPU	Visiting Undergraduate: An undergraduate student taking work to transfer to another school.
SPG	Visiting Graduate: A graduate student taking work to transfer to another school.
SPG	Graduate Non-Degree Student (Post Grad): A student who holds a bachelor's or higher degree, who is not working toward a degree, and who is not a postdoctoral student.
MS	Master's Candidate (Graduate Student): A student who has been formally admitted to graduate school for the purpose of pursuing a master's degree.
SED	Candidate for Specialist in Education: A student who has been formally admitted to graduate school for the purpose of pursuing a specialist degree.
DE	Doctoral Candidate, Early Stage: A student formally admitted to graduate study whose major academic endeavor consists of formal course work directed toward fulfilling requirements for a doctorate.
DL	Doctoral Candidate, Late Stage: A student who has been advanced to candidacy for a doctoral degree, or one whose principal academic endeavor consists of independent study, research, or work toward completion of a dissertation.
PD	Postdoctoral Student: A student who holds a doctoral degree and who is pursuing a program of study or training for which a doctoral degree is requisite.

Voter Registration

If you are over 18 it's time to register to vote

East Tennessee State University expects its students to participate in their communities in many ways. Being a registered voter is an important way to be involved. To help students with information about how to register, the ETSU Center for Community Engagement, Learning and Leadership has voter registration forms for voting in Tennessee as well as voter registration information from other states. Contact Deborah Harley at (423) 439-5675 or Harley@ETSU.edu for more information. The Center for Community Engagement, Learning and Leadership is located on the first floor of the D. P. Culp Center.

Student Health Services

The Student Health Clinic is located in Room 160 in the Roy S. Nicks Building. The phone number is (423)439-4225. The clinic office is open Monday-Friday from 8 a.m. to 4:30 p.m.; same-day appointments are available. Health services at the clinic are available to all currently enrolled ETSU students. A valid current student ID card is required.

Appointments: Students are advised to call Student Health Services early in the day to schedule a same-day appointment with a Nurse Practitioner. During high volume times, the number of available appointments may need to be limited. Students unable to be seen on a same-day basis will be offered several other options including an evaluation by a Registered Nurse, an appointment the following day, or a referral to an off-campus urgent care facility. All specialty appointments (women's health or physician consultation) must be scheduled in advance. Students who fail to show up for any scheduled appointments will be charged a non-refundable no-show fee.

Cost: Students are not charged for visits to the clinic, but there are some charges for medications, lab tests and special procedures.

- Student Health Clinic services include:
- Medical and nursing care for acute and episodic illness and injury.
- Referral for management of chronic disorders.
- Women's and men's health care programs.
- Family planning services.
- Immunization clinics.
- Allergy clinic for those receiving allergy injections.
- Health education and self-care programs.
- Individual health counseling for smoking cessation, diet, weight loss, stress management, and other lifestyle changes.

East Tennessee State University students enjoy the benefits of a modern health care service that helps them make the most of their time at ETSU. All registered ETSU students are eligible for health services.

MMR Requirements

Full-time (12 credits or more) college students are required by law to have proof of two doses of MMR vaccine administered on or after their first birthday. Full time students must provide proof of receipt of the first MMR vaccine dose prior to the first day of class of the student's initial semester at ETSU. Subsequently, the student who is completing the MMR vaccination series as a condition of enrollment must submit receipt of the second dose of the MMR vaccine as soon as possible after the prescribed twenty-eight (28) day waiting period between doses, but no later than the beginning of the next semester.

Note that the following categories of full-time college and university students are exempt from compliance with the MMR immunization regulation:

Students born prior to January 1, 1957

Students who provide a signed written statement, affirmed under penalty of perjury, that their religious tenets and practices prohibit their receipt of any type of vaccination (Note: A parent or guardian must sign the statement if a student is under the age of eighteen (18) years. The statement need not be issued by a member of the clergy.

Students with written documentation from a physician certifying that they are allergic to the MMR vaccine.

Students with written documentation from a physician attesting that they have had a diagnosed case of all three diseases covered by the MMR vaccine (e.g., measles, mumps, and rubella.)

Students with written documentation from a physician or clinic of their laboratory with confirmed immunity to all three diseases covered by the MMR vaccine (e.g., measles, mumps, and rubella)

Students who graduated from a public or private high school in Tennessee in May 1999 or at any point in time thereafter.

Students who attended a public or private school in Tennessee for grades kindergarten through twelve for any period of time on or after July 1, 2001

Students who graduated from a public or private Tennessee high school between May 1979 and December 1998 are not required to provide proof of immunization with the first dose of the MMR vaccination.

However, students who graduated from a public or private Tennessee high school between May 1979 and December 1998 are required to provide proof of receipt of the second dose of the MMR vaccination.

Students who are classified as active duty military personnel and provide proof of their active duty status.

Students who were previously enrolled as a full-time student at a TBR college or university for at least one full semester after August 1, 2007.

Meningitis/Hepatitis Policy

The State of Tennessee mandates that all students be informed about Hepatitis B infection. Those students who will be living in on-campus housing must also be informed about the risk of meningococcal meningitis infection. A waiver indicating that the student is aware of the risks of the diseases and the availability of vaccines for the diseases of hepatitis and meningitis must be signed. The waiver may be signed electronically on Goldlink as the student starts to register for classes. Goldlink will tell the student that a hold has been put onto his account and will not allow registration. The waiver will then appear for completion. After completion of the waiver, the student may resume registering. If the student is less than 18 years of age the waiver may be obtained from the web site of Student Health Services (www.etsu.edu/studenthealth) or calling Student Health Services (423)439-4225. A parent must sign the waiver if the student is less than 18 years of age. The waiver may be faxed to Student Health Services at (423)439-4560. The law does not require hepatitis or meningitis vaccinations for enrollment at this time.

On-Campus Housing

The Department of Housing and Residence Life offers several affordable and convenient housing options for today's busy students. Options available include residence halls; efficiency apartments; one bedroom apartments for married/single parents; and two- and four-individual bedroom apartments for single students, sophomores and above. The rooms/apartments are furnished; equipped with telephone, data, and cable access; laundry facilities; and conveniently located to the library, academic buildings, and recreational facilities. Space is available on a first-come, first-served basis and requires at least an academic year lease. Limited private, guest, or emergency housing is available. Contact the Department of Housing and Residence Life at (423) 439-4446 or Room 108 (Administration Building) or housing@etsu.edu for more information. Students who are removed from university housing for disciplinary reasons or are suspended or expelled from the university are not eligible for a refund of housing fees or university tuition/fees.

Resident Advantage Meal Plan

The Resident Advantage Meal Plan is a specially packaged set of university services and benefits at a discounted cost which is available to residential students only. The plan is a two term housing and meal plan with other cost-saving benefits. Residents may choose one of the following plans: 10 meals per week with \$200 in dining dollars; 15 meals per week with \$100 in dining dollars; or 19 meals per week with \$100 in dining dollars. For additional information, please contact the Department of Housing and Residence Life at (423) 439-4446 or Aramark Food Service at (423) 439-4389.

Tobacco-Free Campus

Policy

Effective August 11, 2008, ETSU is a Tobacco-Free Campus, with smoking and all other tobacco usage permitted only in private vehicles. This policy applies to all university buildings/grounds; ETSU-affiliated off-campus locations and clinics; any buildings owned, leased or rented by ETSU in all other areas; and ETSU facilities located on the campus of the James H. Quillen Veterans Affairs Medical Center at Mountain Home. Tobacco use is also prohibited in all state vehicles. This tobacco-free policy is in effect 24 hours a day year-round.

Background

The university promotes a healthy, sanitary environment free from tobacco smoke and tobacco-related debris. The ETSU community acknowledges that long-term health hazards may accrue to people who use tobacco products or who are subjected to second-hand smoke. The failure to address the use of tobacco products on campus would constitute a violation of the Americans with Disabilities Act, the Vocational Rehabilitation Act and Tennessee law.

Support

Understanding the addictive nature of tobacco products, ETSU will make every effort to assist those who may wish to stop using tobacco. The university offers current information about available resources via <http://www.etsu.edu/humanres/smokingcessationresources.htm>.

Compliance

It is the responsibility of all members of the ETSU community to comply with this Tobacco-Free Campus Policy. Violations of the policy will be dealt with in a manner that is consistent with university procedures. There shall be no reprisals against anyone reporting violations of this policy.

Hold

Registration will be blocked for students having outstanding academic, financial, clinic, or similar obligations at the time of registration. Transcript service will be blocked for financial holds. Registration will be permitted only when the hold has been cleared by the office responsible for the hold. Check to see if on hold. Personal Data and Registration Information Forms will be placed in campus mail boxes for all students currently enrolled; holds at the time the form is printed will show on the form. Clear the hold with each office listed on the form. Offices clear their holds directly. Holds cannot be cleared in the registration area.

Inclement Weather Policy

East Tennessee State University and its branch campuses will normally remain open during periods of inclement weather. However, under certain extreme conditions, the president may elect to officially close (or suspend selected activities of) the university and/or branch campuses or the Nave Center. Determination of extreme conditions will be made as early in the day as possible and broadcast on area radio and TV stations. Announcements of closing or suspension of activities will be broadcast every 30 minutes on WETS-AM and WETS-FM.

Students are responsible for any academic work which they miss as a result of inclement weather. It is the individual student's responsibility to take the initiative in making up any missed work, and it is the faculty's responsibility to provide students a reasonable opportunity to make up missed work.

Public Safety

The main objective of the Department of Public Safety is to ensure a safe, crime-free environment for the students, staff, and faculty of ETSU. The Department of Public Safety is located at the main entrance, east side, on University Parkway. Personnel are on duty 24 hours a day to assist you. The emergency number is 911 or (423) 439-4480; for business and for non-emergencies the number is (423) 439-4480.

Campus Security Report

East Tennessee State University makes available to prospective students and employees the ETSU Security Information Report. This annual report includes campus crime statistics for the three most recent calendar years and various campus policies concerning law enforcement, the reporting of criminal activity, and crime prevention programs. The ETSU Security Information Report is available upon request from East Tennessee State University, Department of Public Safety, Box 70646, Johnson City, TN 37614-1702. The report can be accessed on the Internet at:

http://www.etsu.edu/dps/security_report.htm

Sherrod Library

Library Phone numbers

Reference Desk	(423) 439-4307
Circulation	(423) 439-4303
Periodicals	(423) 439-5311
Government Documents	(423) 439-5334

Schedule of Operating Hours

Monday-Thursday	8:00 a.m. – 11:00 p.m.
Friday	8:00 a.m. - 6:00 p.m.
Saturday	10:00 a.m. - 6:00 p.m.
Sunday	2:00 p.m. – 11:00 p.m.

Government Document Hours

Monday – Thursday	10:00 a.m. – 8:00 p.m.
Friday - Saturday	10:00 a.m. – 6:00 p.m.
Sunday	2:00 p.m. – 8:00 p.m.
First floor study area	Continuous I.D. card access

(Library hours change during holidays and between terms.)

ETSU at Kingsport Library Operating Hours

Monday through Thursday	8:00 a.m. - 9:00 p.m.
Friday	8:00 a.m. - 4:30 p.m.
Saturday	9:00 a.m. - 4:00 p.m.

ETSU at Bristol Library Operating Hours

Campus Bookstore Information

Operating Hours:

Main Campus (Culp Center)

Monday-Thursday	7:45 a.m. until 6:00 p.m.
Friday	7:45 a.m. until 5:00 p.m.

The College Store (824 West Walnut St.)

Monday-Thursday	8:00 a.m. until 6:00 p.m.
Friday	8:00 a.m -5:00p.m.

There will be extended hours during the first two weeks of classes. Please contact (423) 439-4436 for the Main Campus location or (423) 926-0833 for the College Store location. For the convenience of students registering at off-campus sites, contact those sites. See Registration Locations page for contact information.

Senior Major Field Test

Students majoring in the following areas are required to complete Major Field Tests: Geography, Foreign Language, Mass Communication, Sociology and Anthropology Psychology. Contact major department for test schedule.

Grades Are Provided Through GoldLink

Grades for Fall 2008 will be available on **GOLDLINK** beginning Dec 16. By using the student ID and personal identification number, students may access their grades using our *GoldLink* system during its normal operating hours.

California Critical Thinking Skill Test (CCTST)

Students who have completed 106 hours and the General Education Core Part 1 are required to take the California Critical Thinking Skill Test (CCTST). Call the Testing Center (439-7842) to register for the test. All exams are held in 423 Warf-Pickel according to the following schedule:

October:

7, Tues. @ 11:20am
 8, Wed. @6pm
 10, Fri. @1:40pm
 11, Sat. @ 9am, 11am

November:

8, Sat. @9am, 11am, & 1pm
 10, Mon. @ 11:30am & 1:40pm
 11, Tue. @ 9:15am, 11:20am & 2:10pm
 12, Wed. 11:30am, 1:40pm & 6pm
 13, Thur. @ 11:15am & 2:10pm

December:

6, Sat. @ 9am, 11am, & 1pm

PROFICIENCY INTENSIVE INFORMATION

ETSU requires all students to take courses in their majors and across the curriculum that offer concentrated experience in oral communication, writing, and using information technology

Students who enter ETSU as freshman or with less than 60 transfer hours must take:

- 2 oral communication-intensive courses, of which at least one must be in the major
- 1 using information-intensive course in the major
- 4 writing-intensive courses. At least 2 of these must be in the major; at least 2 must be at the 3000-4000 level.

Students who transfer to ETSU after earning an associate degree or 60 or more hours of transfer credit must take:

- 1 oral communication-intensive course
- 1 using information-intensive course
- 2 writing-intensive courses

The reduced proficiency-intensive requirements also apply to readmission students with 60 or more hours, whose last term of enrollment at ETSU was prior to 1995.

Students must meet proficiency-intensive requirements through courses taken at ETSU.

PROFICIENCY INTENSIVE February 2008

COLLEGE/DEPARTMENT	WRITING INTENSIVE			ORAL COMMUNICATION			USING INFORMATION TECHNOLOGY		
ARTS AND SCIENCES									
Art and Design	ARTA	1204	F97	ARTA	1110	SU98	ARTA	2401	F98
	ARTA/ARTH	4017, 4047	F98	ARTA	3402	F04	ARTA	4303	S03
	ARTA/ARTH	4027, 4037	F96						
	ARTA/ARTH	4057	S99						
	ARTH	3403	S08						
	ARTH	4117	F07						
Biological Sciences	BIOL	1000	F01	BIOL	3150	F01	BIOL	1131	F01
	BIOL	3141	F01	BIOL	3420	F04	BIOL	1301	F01
	BIOL	3420	F04	BIOL	4267	S07	BIOL	4367	F01
	BIOL	4157	F01	BIOL	4300	S03	BIOL	4597	F01
	BIOL	4177	F01	BIOL	4357, 4360	F01	BIOL	4747	F01
	BIOL	4267	S07	BIOL	4737, 4757	F01			
	BIOL	4360	F01	BIOL	4767	F01			
Chemistry	CHEM	3611	F95	CHEM	4010	F96	CHEM	2221	F96
	CHEM	4611, 4621	F96						
	CHEM	4631	F96						
Communication	ADVR	3250	F97	JOUR	2050	S98	ADVR	2070	F97
	ADVR	3750	F98	MCOM	3070	S98	JOUR	3130	S00
	JOUR	2120, 2130	F97	MCOM	4040	S98	JOUR	3160	F97
	JOUR	3130	F00	RTVF	3640	F97	JOUR	3301	F01
	MCOM	1000	F98	RTVF	3651	F06	PUBR	3770	F97
	MCOM	4037	F01	SPCH	1300, 2300	F95	RTVF	3602, 4661	S99
	MCOM	4040	S98	SPCH	2320	F95	SPCH	3330	F97
	PUBR	2770	F97	SPCH	3330	F97	SPCH	3340	F07
	RTVF	2630	F96	SPCH	3380, 4346	F98	THEA	3335	SU04
	RTVF	3671, 4690	F00	THEA	2510, 3500	S02	THEA	4527	F96
	SPCH	3300	S97	THEA	3512	S97			
	SPCH	3330	F97	THEA	4547	S04			
	SPCH	3340	F07						
	SPCH	3350	F95						
	THEA	2118, 3520	F96						
	THEA	3525, 4547	F96						
	THEA	3535	F03						
Criminal Justice and Criminology	CJCR	3300	S97	CJCR	1200	F02	CJCR	3000	F07
	CJCR	3310	F96	CJCR	3500	SU97			
	CJCR	4027	S98	CJCR	4027, 4222	S98			
	CJCR	4680	F08	CJCR	4680	F08			
English	ENGL	1000	F98	ENGL	2338	F01	ENGL	3134	F96
	ENGL	2138	F01	ENGL	3010	F02	ENGL	4100	F00
	ENGL	2210, 2220	F00	ENGL	3030	S08	ENGL	4857	F03
	ENGL	2238	F01	ENGL	3070	F07			
	ENGL	2240, 2260	F98	ENGL	3300	F97			
	ENGL	2338	S00	ENGL	3400	F02			
	ENGL	2430	F00	ENGL	3650	S98			
	ENGL	2438	F01	ENGL	4020	F02			
	ENGL	3040, 3065	F00	ENGL	4022	F00			
	ENGL	3050	S07	ENGL	4030	F96			
	ENGL	3070	F07	ENGL	4047	F00			
	ENGL	3118, 3128	F00	ENGL	4417	S99			
	ENGL	3130	F96						
	ENGL	3141	F00						

Effective Catalog/Term [F = Fall, S = Spring, SU=Summer, & Calendar Year]

COLLEGE/DEPARTMENT	WRITING INTENSIVE			ORAL COMMUNICATION			USING INFORMATION TECHNOLOGY		
ARTS AND SCIENCES (continued)									
English (continued)	ENGL	3150, 3280	F96						
	ENGL	3290, 4032	F97						
	ENGL	4010, 4012	F00						
	ENGL	4030	F96						
	ENGL	4008, 4040	F00						
	ENGL	4057	F99						
	ENGL	4077	F98						
	ENGL	4100	F00						
	ENGL	4320	S97						
	ENGL	4690	F96						
	ENGL	4857, 4907, 4917	F00						
Foreign Language	FREN	3010, 3110	F96	FREN	3110	F96	FREN	3110	S98
	GERM	3121, 3141	F96	GERM	3141	F96	GERM	3141	S98
	SPAN	3113	F95	JAPN	3015, 4015	F00	SPAN	3113	S98
	SPAN	3033	F02	SPAN	3113	S97			
	SPAN	3123	S07						
	SPAN	4137	F03	SPAN	4147	S04			
History	HIST	3340, 4627	S97	HIST	3020	F00	HIST	3410	F96
	HIST	3730, 4217, 4227	F96	HIST	3901	S98			
	HIST	3940	F97	HIST	3920	F00			
	HIST	4017, 4037	F97	HIST	4730	F97			
	HIST	4837	F03						
Mass Communication	JOUR	3430	S07	ADVR	3240	F06			
	SPCH	3340	F07						
	SPCH	3390	F08						
Mathematics	MATH	2090	F04	MATH	3040	S04	MATH	4257	F97
	MATH	3040, 3090	F96	MATH	3090	F96	MATH	4267	F97
	MATH	4010	S05	MATH	4010	F04			
	MATH	4307	F96						
Music	MUSC	3540, 3550	F95	MUSC	2540	F99	MUSC	4600	S01
Philosophy and Humanities	PHIL	2020	F95	PHIL	3062	F97	PHIL	3030	F97
	PHIL	3010, 3061	S97	PHIL	2040	F98	PHIL	4017	F97
	PHIL	4017	F95						
Physics, Astronomy, & Geology	GEOL	4120, 4557	F04	GEOL	4120, 4557	FO4	PHYS	3010	F97
	GEOL	4540, 4617	F04	PHYS	3010	S98			
	PHYS	2011, 2021	F01						
	PHYS	3710	S97						
	PHYS	4117, 4717	S97						
	PHYS	4617	F97						
Political Science	PSCI	1000	F98	PSCI	1110	F96			
	PSCI	1110	F96	PSCI	3230	S98			
	PSCI	3200	F00	PSCI	4030	F08			
	PSCI	4950	S98						
Psychology	PSYC	2311, 2312	S98	PSYC	2311	S98	PSYC	3444	S98
	PSYC	3201	S04				PSYC	3201	S04
	PSYC	4321	S98						
Social Work	SOWK	4310	F96	SOWK	2500	F96	SOWK	4210	S97
	SOWK	4320	S97						
Sociology and Anthropology	SOAA	1000	F98	SOAA	3250	S08	SOAA	3444	F96
	SOAA	2020, 3030	F95	SOAA	4027	F95			
	SOAA	4007	S07	SOAA	4057	F05			
	SOAA	4630	S08						
	SOAA	4627	S97	ANTH	4830	S08			
	SOAA	4807	F96						
	SOAA	4357	F08						
Women's Studies	WMST	2010	F99	WMST	4500	F07	WMST	2020	S08
	WMST	3330	F07						
BUSINESS AND TECHNOLOGY									
Accountancy	ACCT	3000, 4610	F96	ACCT	3000	F96	ACCT	4310	F97

Effective Catalog/Term [F = Fall, S = Spring, SU=Summer, & Calendar Year]

COLLEGE/DEPARTMENT	WRITING INTENSIVE	ORAL COMMUNICATION	USING INFORMATION TECHNOLOGY
BUSINESS AND TECHNOLOGY (continued)			
Computer and Information Sciences	CSCI 1510 F95 CSCI 3048 F07 CSCI 3201 F96 CSCI 3250 F08 CSCI 3048, 3400 F07 CSCI 3350 S98 CSCI 4217 S99 CSCI 4317 SU02 CSCI 4727 F95	CSCI 3250 F96 CSCI 3350 F08	CSCI 1101 F95 CSCI 1102 S97 CSCI 1103 F03 CSCI 1250, 2100 F96 CSCI 4157 S97 CSCI 3400 S00 CSCI 4127 S05 DIGM 1640, 1650 F04
Digital Media	DIGM 4617/5617 SU07		
Economics and Finance	ECON 4447, 4610 F96 ECON 3088 S09 FNCE 4447 F96 FNCE 4520 S98 FNCE 4560, 4620 F98 FNCE 4597, 4617 F01	ECON 3700 F96 FNCE 4597 F01 FNCE 4620 F98 FNCE 4617 F01	ECON 2080 F96
Family and Consumer Sciences	FACS 2110, 2620 F04 FACS 3460 F04 FACS 3621 F04 FACS 4220 F04 FACS 4240 F04 FACS 4261 S05 FACS 4437, 4537 F04 FACS 4480 SU06	FACS 2120 F04 FACS 3140 F04 FACS 4230 F04 FACS 4437 F04 FACS 4500 F05 FACS 4615 F04	FACS 3120 F04 FACS 4230 F04 FACS 4417 F04 FACS 4610 F04 FACS 4611 F04
Management and Marketing	MGMT 3300 F99 MGMT 3320, 4910 F96 MGMT 4657 S03 MKTG 3750 F98 MKTG 4910 S99	MGMT 3200 F99 MGMT 4010, 4020 S98 MGMT 4030 F02 MGMT 4460 S04 MKTG 3740 S98	MGMT 3220 F97
Technology and Geomatics	ENTC 1510, 1600 F96 ENTC 3030, 3400 F96 ENTC 4017 F98 GEOG 4117 F96 SURV 4520 S98	ENTC 3030 F96 ENTC 4600 F00 ENTC 4777 F97 GEOG 3090 F06 GEOG 4007 F96 SURV 4547 F04	ENTC 2160, 2170 F96 ENTC 3170 S98 ENTC 3360, 3710 F96 ENTC 3410, 3420 S00 ENTC 4060 S04 ENTC 4337, 4717 F96 ENTC 3690, 4147 S99 ENTC 4357 F02 ENTC 4650 S99 GEOG 3210, 4217 F96 SURV 4550 S99
CONTINUING STUDIES			
Cross-Disciplinary Studies	BGSD 3211 F96 BGSD 4210 S03 BSIS 4210 S03 BSPS 4210 S03 SRVL 1020 S03	BGSD 2200 F04 SRVL 1020 S03	BGSD 2200 F99
EDUCATION			
Curriculum and Instruction	CUAI 4707 F97 CUAI 4547 S03 READ 3100, 4437 F95	CUAI 4580 F97 READ 4146 F95 READ 4147 S05	CUAI 2440 F97 MEDA 3570 F97
Human Development & Learning	ECED 4150 F03 EDFN 3301 F95 HDAL 2340 F04 HDAL 4666 F95 HDAL 4950 F96 SPED 4700 F01	HDAL 4666 S00 HDAL 2340 F07 SPED 4850 F96 SPED 3400 F04	ECED 4347 F03 HDAL 4950 F97 SPED 3445 F01 SPED 4347 F03
Physical Education, Exercise, and Sport Sciences	PEXS 3510 F97 PEXS 3720 F95 PEXS 4700 F95	PEXS 3510 F97 PEXS 3850 F04 PEXS 4467 F04	PEXS 3410 F02 PEXS 3610 F99 PEXS 3850 S99
Sports and Leisure Management	SALM 3110 S05 SALM 4210 SU02 SALM 4225 S06	SALM 4210 SU02 SALM 4225 S06	SALM 4225 F06

Effective Catalog/Term [F = Fall, S = Spring, SU=Summer, & Calendar Year]

COLLEGE/DEPARTMENT	WRITING INTENSIVE	ORAL COMMUNICATION	USING INFORMATION TECHNOLOGY
NURSING			
Family / Community Nursing	FCNU 2010 F97 FCNU 4040 F98 FCNU 4120 F07 FCNU 4211 F96	FCNU 4040 F98 FCNU 4120 F07	
Professional Roles / Mental Health Nursing	PMNU 3220 S07 PMNU 4030 SU03	PMNU 2310 S97 PMNU 4240 F96	PMNU 2020 S97 PMNU 3120, 4017 S98 PMNU 3220 S07 PMNU 4030 SU03 PMNU 4050 F96
PUBLIC AND ALLIED HEALTH			
Allied Health	ALHE 3010, 4060 F01 CPSC 3550 SU03 DHYG 4010 F02 DHYG 4120 S03 RADT 3000 F01	ALHE 4070 F01 DHYG 4010 F04 DHYG 4130 F02	ALHE 4060 F01 DHYG 4020 F02
Environmental Health	ENVH 3010 F05 ENVH 4000 S04 ENVH 4387, 4397 F97	ENVH 3500 F97 ENVH 3700 F96 ENVH 4500 F01	ENVH 3010 F05 ENVH 3080 S99
Health Sciences	HSCI 3030 F02 HSCI 3320 F97 HSCI 4480, 4607 F00	HSCI 3540 S00	HSCI 1210 S00
Physical Therapy	PHYT 1000 F99		
Public Health	PUBH 1020 S99 PUBH 4030, 4607, 4850 F97 PUBH 4937 S99	PUBH 2120 F97	PUBH 3000 F01 PUBH 3080 S99 PUBH 3120, 3130 F97

Effective Catalog/Term [F = Fall, S = Spring, SU=Summer, & Calendar Year]

FINAL EXAMINATION SCHEDULE - Fall 2008

Regular Class Meeting	Regular Class Day	Exam Time	Exam Day
8:00 a.m. - 11:00 a.m.	S	8:00 a.m. - 11:00 a.m.	Saturday, December 6
11:15 a.m. - 2:15 p.m.	S	11:15 a.m. - 2:15 p.m.	Saturday, December 6
7:10 a.m. - 8:05 a.m.	MWF	6:00 a.m. - 7:50 a.m.	Monday, December 8
8:15 a.m. - 9:10 a.m.	MWF	3:50 p.m. - 5:50 p.m.	Wednesday, December 10
9:20 a.m. - 10:15 a.m.	MWF	8:00 a.m. - 10:00 a.m.	Monday, December 8
10:25 a.m. - 11:20 a.m.	MWF	8:00 a.m. - 10:00 a.m.	Wednesday, December 10
11:30 a.m. - 12:25 p.m.	MWF	3:50 p.m. - 5:50 p.m.	Monday, December 8
12:35 p.m. - 1:30 p.m.	MWF	1:20 p.m. - 3:20 p.m.	Wednesday, December 10
1:40 p.m. - 2:35 p.m.	MWF	1:20 p.m. - 3:20 p.m.	Monday, December 8
1:40 p.m. - 3:00 p.m.	MW	1:20 p.m. - 3:20 p.m.	Monday, December 8
2:45 p.m. - 3:40 p.m.	MWF	10:30 a.m. - 12:30 p.m.	Monday, December 8
3:10 p.m. - 4:30 p.m.	MW	10:30 a.m. - 12:30 p.m.	Wednesday, December 10
3:50 p.m. - 4:45 p.m.	MWF	10:30 a.m. - 12:30 p.m.	Wednesday, December 10
4:00 p.m. - 6:50 p.m.	M	6:00 p.m. - 8:00 p.m.	Monday, December 8
4:00 p.m. - 6:50 p.m.	W	6:00 p.m. - 8:00 p.m.	Wednesday, December 10
4:00 p.m. - 6:50 p.m.	F	6:00 p.m. - 8:00 p.m.	Friday, December 5
5:30 p.m. - 6:50 p.m.	MW	6:00 p.m. - 8:00 p.m.	Monday, December 8
7:00 p.m. - 9:50 p.m.	M	8:10 p.m. - 10:10 p.m.	Monday, December 8
7:00 p.m. - 9:50 p.m.	W	8:10 p.m. - 10:10 p.m.	Wednesday, December 10
7:00 p.m. - 9:50 p.m.	F	8:10 p.m. - 10:10 p.m.	Friday, December 5
7:00 p.m. - 8:20 p.m.	MW	8:10 p.m. - 10:10 p.m.	Wednesday, December 10
8:30 p.m. - 9:50 p.m.	MW	8:10 p.m. - 10:10 p.m.	Monday, December 8
6:45 a.m. - 8:05 a.m.	TR	6:00 a.m. - 7:50 a.m.	Tuesday, December 9
8:15 a.m. - 9:35 a.m.	TR	1:20 p.m. - 3:20 p.m.	Tuesday, December 9
9:45 a.m. - 11:05 a.m.	TR	8:00 a.m. - 10:00 a.m.	Thursday, December 11
11:15 a.m. - 12:35 p.m.	TR	8:00 a.m. - 10:00 a.m.	Tuesday, December 9
12:45 p.m. - 2:05 p.m.	TR	1:20 p.m. - 3:20 p.m.	Thursday, December 11
2:15 p.m. - 3:35 p.m.	TR	10:30 a.m. - 12:30 p.m.	Tuesday, December 9
3:45 p.m. - 5:05 p.m.	TR	10:30 a.m. - 12:30 p.m.	Thursday, December 11
4:00 p.m. - 6:50 p.m.	T	6:00 p.m. - 8:00 p.m.	Tuesday, December 9
4:00 p.m. - 6:50 p.m.	R	6:00 p.m. - 8:00 p.m.	Thursday, December 11
5:30 p.m. - 6:50 p.m.	TR	6:00 p.m. - 8:00 p.m.	Thursday, December 11
7:00 p.m. - 8:20 p.m.	TR	8:10 p.m. - 10:10 p.m.	Tuesday, December 9
7:00 p.m. - 9:50 p.m.	T	8:10 p.m. - 10:10 p.m.	Tuesday, December 9
7:00 p.m. - 9:50 p.m.	R	8:10 p.m. - 10:10 p.m.	Thursday, December 11
8:30 p.m. - 9:50 p.m.	TR	8:10 p.m. - 10:10 p.m.	Thursday, December 9

HOW TO READ THE SCHEDULE

Course I.D. Number

The course I.D. number consists of three parts:

- The Subject Abbreviation (Abbrev.)** - The first four characters of the course I.D. number refer to the academic subject under which the class is offered. See subject codes under General Information.
- The Catalog Number (Cat. #)** - Characters five through eight of the course I.D. number. These four numbers refer to the course description listed under this program in the University Catalog. The first digit of the catalog number indicates the level of the course.
- The Section Number (Sec. #)** - The last three digits of the course I.D. number make the course unique.

Section Numbers

000-099	Campus Day Classes
100-199	Classes Administered as campus classes taught at off-campus facilities
200-299	Campus Evening Classes
300-399	Classes taught at ETSU at Kingsport
400-499	Classes at ETSU at Bristol
500-599	Distance Education Classes
600-699	Classes at ETSU at Greeneville
700-799	Elizabethton Classes at the Nave Center
800-899	Special assigned classes meeting at various specified locations
R50	Regents Online Degree Program Classes

The Course Reference Number (CRN)

The CRN the five-digit number used keyed in the boxes on the drop add screen.

Credits

The credit (CR) value represents the number of term-hours credit of a particular section.

Standard Day Class Times

The length of class periods is determined by dividing the minimum required teacher/student contact time by the number of class meetings in each session. The minimum required lecture contact time is 750 minutes per hour of credit. Classes with a laboratory component will always exceed the minimum (and is usually at least double the minimum) time for lecture only classes. The ETSU calendar and standard class periods are designed to insure that 3 credit hour courses will meet the minimum teacher/student contact hours for a given term. Standard meeting times below are for the sessions indicated.

MWF	TR
7:10 - 8:05	6:45 - 8:05
8:15 - 9:10	8:15 - 9:35
9:20 - 10:15	9:45 - 11:05
10:25 - 11:20	11:15 - 12:35
11:30 - 12:25	12:45 - 2:05
12:35 - 1:30	2:15 - 3:35
1:40 - 2:35	3:45 - 5:05
2:45 - 3:40	
3:50 - 4:45	

Classes meeting after 4:00 which meet on one evening a week:

M	T	W	R	F
4:00 - 6:50	4:00 - 6:50	4:00 - 6:50	4:00 - 6:50	4:00 - 6:50
7:00 - 9:50	7:00 - 9:50	7:00 - 9:50	7:00 - 9:50	7:00 - 9:50

S (Saturday)
8:00 - 11:00
11:15-2:15

U (Sunday)
No standard time for Sunday classes

The following times may overlap other meeting times:

MW	TR
1:40 - 3:00	5:30 - 6:50
3:10 - 4:30	7:00 - 8:20
5:30 - 6:50	8:30 - 9:50
7:00 - 8:20	
8:30 - 9:50	

Off-campus standard class times are the same as standard campus times.

Day Codes

Day Symbols may be used alone or in combination.

M - Monday	W - Wednesday	F - Friday
T - Tuesday	R - Thursday	
S - Saturday	U - Sunday	

Class Location

The location of a class is indicated by the building and room numbers. Notes may also indicate location of non-university sites.

Building Codes

A002	Alexander Hall (University School)
A003	D. M. Brown Hall (Science)
A005	Mathes Hall (Music)
A006	Ernest C. Ball Hall (Fine Arts)
A007	Memorial Center - East Side (Mini-Dome)
A008	Warf-Pickel Hall (Education)
A009	Memorial Hall (Brooks Gym)
A010	Gilbreath Hall (Math., Comp Sciences, & Theatre)
A012	Sam Wilson Hall (Business & Technology)
A014	Burleson Hall (English)
A015	Hillrise Hall (Social Work)
A017	Wilson-Wallis Hall (Technology)
A018	Hutcheson Hall (Family and Consumer Sciences)
A019	John P. Lamb, Jr. Hall (Health/Public and Allied)
A020	Roy S. Nicks Hall (College of Nursing)
A021	Rogers-Stout Hall (Social Sciences)
A062	Art Annex
A092	D. P. Culp University Center (Student Center - Student Affairs)
A129	Yoakley Hall (International Programs & Services Honors College)
A307	Memorial Center - West Side (Mini-Dome)
A330	Wayne G. Basler Center for Physical Activity
A476	Stanton Gerber Hall-A
A477	Stanton Gerber Hall-B
A478	Stanton Gerber Hall-C
A701	ETSU at Elizabethton
AARR	Arranged meeting place (contact department)
AAVL	Advanced Visualization Lab, Millennium Park
ABRS	ETSU at Bristol
AGRNV	ETSU at Greeneville
KGPT	ETSU at Kingsport
AILAB	Innovative Laboratory

Instructor

The instructor is the teacher of record at the time this schedule of classes was printed and is subject to change. "Staff" is used to indicate that a specific instructor has not been assigned.

COURSE SUBJECT ABBREVIATIONS AND COURSE SUBJECT DESCRIPTIONS

ABBR DESCRIPTION	ABBR DESCRIPTION
ACCT	ACCOUNTANCY
ADVR	ADVERTISING
ALHE	ALLIED HEALTH
ALNU	ADULT NURSING
ANCB	ANATOMY & CELL BIOLOGY
APST	APPALACHIAN STUDIES
ARTA	ART & DESIGN
ARTH	ART HISTORY
ASTR	ASTRONOMY
AVST	ARCHIVAL STUDIES
BADM	BUSINESS ADMINISTRATION
BGSD	GENERAL STUDIES
BIOC	BIOCHEMISTRY
BIOL	BIOLOGICAL SCIENCES
BLUE	BLUEGRASS AND COUNTRY MUSIC
BSIS	BACH OF SCI – INTERDISC STUDIES
BSPS	BACH OF SCI – PROFESSIONAL STUDIES
CDIS	COMMUNICATIVE DISORDERS
CHEM	CHEMISTRY
CHIN	CHINESE
CJCR	CRIMINAL JUSTICE AND CRIMINOLOGY
CPSC	CARDIOPULMONARY SCIENCE
CSCI	COMPUTER AND INFORMATION SCIENCE
CUAI	CURRICULUM AND INSTRUCTION
DANC	DANCE
DHYG	DENTAL HYGIENE
DIGM	DIGITAL MEDIA
DSPW	DEVELOPMENTAL COMPOSITION
DSPM	DEVELOPMENTAL MATH
DSPR	DEVELOPMENTAL READING
DSPS	DEVELOPMENTAL STUDY SKILLS
ECON	ECONOMICS
ECED	EARLY CHILDHOOD
EDFN	EDUCATIONAL FOUNDATIONS
ELPA	EDUCATIONAL LEAD/POL ANAL
ENGL	ENGLISH
ENTC	TECHNOLOGY
ENVH	ENVIRONMENTAL HEALTH
FACS	FAMILY AND CONSUMER SCIENCES
FCNU	FAMILY/COMM HEALTH NURSING
FNCE	FINANCE
FREN	FRENCH
GEOG	GEOGRAPHY
GEOL	GEOLOGY
GERM	GERMAN
HDAL	HUMAN DEVELOPMENT AND LEARN
HIST	HISTORY
HSCI	HEALTH SCIENCES
HUMT	HUMANITIES
IDGE	INTERDISCIPLINARY GERONTOLOGY
JAPN	JAPANESE
JOUR	JOURNALISM
LANG	LANGUAGES
LATN	LATIN
MALS	MASTER OF ARTS IN LIBERAL STUD
MATH	MATHEMATICS
MCOM	MASS COMMUNICATIONS
MDED	MEDICAL EDUCATION
MEDA	EDUC MEDIA AND EDUC TECH
MGMT	MANAGEMENT
MICR	MICROBIOLOGY
MKTG	MARKETING
MSCI	MILITARY SCIENCE
MUSC	MUSIC
PEXS	PHYSICAL EDUC/EXERCISE SCIENCE
PHAR	PHARMACOLOGY
PHED	PHYSICAL EDUCATION ACTIVITIES
PHIL	PHILOSOPHY
PHSI	PHYSIOLOGY
PHYS	PHYSICS
PHYT	PHYSICAL THERAPY
PMGT	PUBLIC MANAGEMENT
PMNU	PROF ROLES/MENTAL HEALTH NURS
PSCI	POLITICAL SCIENCE
PSYC	PSYCHOLOGY
PUBH	PUBLIC HEALTH
PUBR	PUBLIC RELATIONS
RADT	RADIOLOGIC TECHNOLOGY
READ	READING
RTVF	RADIO/TELEVISION/FILM
SALM	SPORTS AND LEISURE MANAGEMENT
SCED	SCIENCE EDUCATION
SOAA	SOCIOLOGY AND ANTHROPOLOGY
SOWK	SOCIAL WORK
SPAN	SPANISH
SPCH	SPEECH
SPED	SPECIAL EDUCATION
SRVL	SERVICE LEARNING
SURV	SURVEYING AND MAPPING
THEA	THEATRE
URBS	URBAN STUDIES
WMST	WOMEN'S STUDIES

Accounting (ACCT)
Department of Accountancy, 220 Sam Wilson Hall, 439-4432

Course ID	Course Title	CRN#	CR	Days	Start	End	Bldg	Room	Instructor
ACCT-2010-001	Principles of Acct I	82694	3	MWF	08:15 AM	09:10 AM	A012	228	MARRUGO
ACCT-2010-002	Principles of Acct I	82701	3	MWF	09:20 AM	10:15 AM	A012	228	BERG
ACCT-2010-003	Principles of Acct I	82704	3	MWF	10:25 AM	11:20 AM	A012	228	MARRUGO
ACCT-2010-004	Principles of Acct I	82705	3	TR	08:15 AM	09:35 AM	A012	228	BECKER
ACCT-2010-005	Principles of Acct I	82706	3	TR	09:45 AM	11:05 AM	A012	345	MARSHALL
ACCT-2010-201	Principles of Acct I	82436	3	M	07:00 PM	09:50 PM	A012	228	MARRUGO
ACCT-2010-904	Principles of Acct I	82710	3	TBA					BECKER
ACCT-2020-001	Principles Of Acct II	82715	3	TR	08:15 AM	09:35 AM	A012	209	MARSHALL
ACCT-2020-002	Principles Of Acct II	82716	3	TR	09:45 AM	11:05 AM	A012	228	MORGAN
ACCT-2020-003	Principles Of Acct II	82717	3	MWF	12:35 PM	01:30 PM	A012	228	MARRUGO
ACCT-2020-004	Principles Of Acct II	82718	3	TR	11:15 AM	12:35 PM	A012	228	SPARKS

NOTE: Students enrolling in 3000 or 4000 level College of Business courses must have completed a minimum of 50 semester credits prior to enrolling or obtain a waiver from the chairman of the department in which the course is offered. Students enrolling in 3000 level Accountancy courses must have completed ACCT-2010 with a grade of C or better for Accounting Majors.

ACCT-3000-001	Professionalism In Acct	82719	3	MW	12:35 PM	01:55 PM	A012	209	STAFF
ACCT-3000-201	Professionalism In Acct	82720	3	W	07:00 PM	09:50 PM	A012	209	STEADMAN
ACCT-3010-001	Financial Accounting I	82721	3	TR	09:45 AM	11:05 AM	A012	209	SPARKS
ACCT-3010-201	Financial Accounting I	82723	3	R	04:00 PM	06:50 PM	A012	209	SPARKS

NOTE: ACCT 3020-001 (FINANCIAL ACCOUNTING II) SECTION 001. PREREQUISITES ARE ACCT 3000 AND ACCT 3010 WITH A GRADE OF C OR BETTER AND ADMISSION TO A MAJOR.

ACCT-3020-001	Financial Accounting II	82725	3	TR	11:15 AM	12:35 PM	A012	345	ANTHONY
ACCT-3090-001	Administrative Acct	82726	3	TR	11:15 AM	12:35 PM	A012	124	BECKER
ACCT-3110-001	Management Accounting	82728	3	TR	12:45 PM	02:05 PM	A012	228	MORGAN
ACCT-3410-001	Federal Income Tax Acct	82738	3	TR	11:15 AM	12:35 PM	A012	209	SCHNEIDER
ACCT-3410-201	Federal Income Tax Acct	82739	3	T	07:00 PM	09:50 PM	A012	209	SCHNEIDER
ACCT-3989-001	Cooperative Educ	82740	2	TBA					BURKETTE
ACCT-4010-201	Adv Fin Accounting	82741	3	W	07:00 PM	09:50 PM	A012	228	ANTHONY
ACCT-4018-001	Senior Honors Seminar	82742	3	TBA					POINTER
ACCT-4310-001	Accounting Info Systems	82743	3	MW	01:40 PM	03:00 PM	A012	228	BERG
ACCT-4427-201	Fed Inc Tax II	82746	3	M	04:00 PM	06:50 PM	A012	209	SCHNEIDER
ACCT-4610-201	Auditing Theory/Practice	82747	3	M	04:00 PM	06:50 PM	A012	228	BURKETTE
ACCT-4717-001	Nonprofit Accounting	82773	3	TR	08:15 AM	09:35 AM	A012	345	ANTHONY
ACCT-4905-001	Accountancy Internship	82774	3	TBA					MCKINNEY
ACCT-5000-201	Essentials Of Accounting	82775	3	M	04:00 PM	06:50 PM	A012	345	STEADMAN
ACCT-5029-001	Supervised Research	82778	3	TBA					BURKETTE
ACCT-5110-201	Sem Managerial Acct	82781	3	R	04:00 PM	06:50 PM	A012	345	MORGAN
ACCT-5427-201	Fed Inc Tax II	82792	3	M	04:00 PM	06:50 PM	A012	209	SCHNEIDER
ACCT-5610-201	Seminar In Auditing	82793	3	T	04:00 PM	06:50 PM	A012	228	BURKETTE
ACCT-5717-001	Nonprofit Accounting	82797	3	TR	08:15 AM	09:35 AM	A012	345	ANTHONY

NOTE: ACCT 5890-201 will focus on a Professional Accounting Experience.

ACCT-5890-201	Prof Acctg Experience	82798	3	M	07:00 PM	09:50 PM	A012	209	BERG
ACCT-5905-001	Graduate Internship	82799	3	TBA					MCKINNEY
ACCT-5989-001	Cooperative Educ	85278	2	TBA					BURKETTE

Advertising (ADVR)
Department of Communication, 519 Warf-Pickel Hall, 439-4491

ADVR-2070-001	Advertising Graphics	80475	3	TR	08:15 AM	09:35 AM	A008	419	ROBERTS-JESSEE
ADVR-3240-001	Advertising Principles	80965	3	MWF	09:20 AM	10:15 AM	A008	513	ROBERTS-JESSEE
ADVR-3250-001	Advertising Copy/Layout	80966	3	MWF	10:25 AM	11:20 AM	A008	419	ROBERTS-JESSEE
ADVR-3250-002	Advertising Copy/Layout	80967	3	TR	11:15 AM	12:35 PM	A008	419	STAFF
ADVR-3270-001	Advertising Media Plan	80968	3	TR	11:15 AM	12:35 PM	A008	511	MARSHALL
ADVR-3750-001	Advertising Campaign Mgt	80477	3	TR	12:45 PM	02:05 PM	A008	315	ROBERTS-JESSEE
ADVR-4080-001	Internship	80480	3	TBA					CUTSHAW
ADVR-4250-001	Advertising Agency Mgmt	80969	3	TR	02:15 PM	03:35 PM	A008	315	MARSHALL
ADVR-4900-001	Independent Study	80970	1	TBA					MARSHALL
ADVR-5900-001	Ind Study In Advertising	80971	1	TBA					MARSHALL

African/African-Amer Studies (AFAM)
Department of History, 126 Rogers-Stout Hall, 439-4222

AFAM-4950-001	Seminar	80484	3	TBA					STAFF
---------------	---------	-------	---	-----	--	--	--	--	-------

Adult Nursing (ALNU)
Department of Adult Nursing, 310 Roy S. Nicks Hall, 439-7199

Course ID	Course Title	CRN#	CR	Days	Start	End	Bldg	Room	Instructor
ALNU-2016-001	Pathophysiology	80506	4	TR	08:00 AM	10:00 AM	A020	120	GHAFFARI
ALNU-2016-002	Pathophysiology	82333	4	TR	10:30 AM	12:30 PM	A020	120	GHAFFARI
ALNU-3005-001	Dosage Calculations	82352	1	F	09:20 AM	10:20 AM	A020	331	BRODRICK
ALNU-3005-201	Dosage Calculations	82355	1	M	04:45 PM	05:45 PM	A020	120	BRODRICK
ALNU-3010-001	Pharmacology For Nursing	82362	3	TR	12:45 PM	02:05 PM	A020	220	STAFF
ALNU-3010-002	Pharmacology For Nursing	82369	3	TR	09:45 AM	11:05 AM	A020	220	STAFF
ALNU-3010-088	Pharmacology For Nursing	82375	3	TR	12:45 PM	02:05 PM			STAFF
ALNU-3010-201	Pharmacology For Nursing	82381	3	T	04:00 PM	06:50 PM	A020	220	STAFF
ALNU-3030-001	Foundations Nurs Pract	83188	3	TR	09:45 AM	11:05 AM	A020	110	BLOWERS
ALNU-3030-002	Foundations Nurs Pract	83193	3	TR	08:15 AM	09:35 AM	A020	110	BLOWERS
ALNU-3030-003	Foundations Nurs Pract	83204	3	TBA			A020	220	MOORE/BRINGHURST
ALNU-3030-088	Foundations Nurs Pract	83198	3	TR	09:45 AM	11:05 AM			BLOWERS

NOTE: All ALNU-3031 Section 101 - 110 begin with experiences in the Clinical Skills Lab. For the first five weeks, the course will be 8:00 a.m. - 12:00 p.m. on one day and from 1:00 p.m. - 5:00 p.m. on another day. When students go into the clinical areas, the hours will change. Sections 211 - 214 are for evening/weekend students only and will begin with experiences in Clinical Skills Lab on WR evenings from 6 - 10:00pm. Once registered, check D2L for current information.

ALNU-3031-101	Found Prac	80510	4	TBA					STAFF
ALNU-3031-102	Found Prac	83235	4	TBA					STAFF
ALNU-3031-103	Found Prac	83240	4	TBA					STAFF
ALNU-3031-104	Found Prac	83257	4	TBA					STAFF
ALNU-3031-105	Found Prac	83269	4	TBA					STAFF
ALNU-3031-106	Found Prac	83272	4	TBA					STAFF
ALNU-3031-107	Found Prac	83289	4	TBA					STAFF
ALNU-3031-108	Found Prac	83293	4	TBA					STAFF
ALNU-3031-109	Found Prac	83297	4	TBA					STAFF
ALNU-3031-110	Found Prac	83300	4	TBA					STAFF
ALNU-3031-211	Found Prac	83303	4	TBA					STAFF
ALNU-3031-212	Found Prac	83305	4	TBA					STAFF
ALNU-3031-213	Found Prac	83311	4	TBA					STAFF
ALNU-3031-214	Found Prac	83312	4	TBA					STAFF
ALNU-3170-201	Lpn To Bsn Transition	83317	3	M	04:30 AM	07:30 AM	A020	331	RAMSEY
ALNU-4008-001	Honors Mentorship Nsg	80518	1	TBA					BLOWERS
ALNU-4008-002	Honors Mentorship Nsg	83336	1	TBA					BRODRICK
ALNU-4008-003	Honors Mentorship Nsg	83338	1	TBA					DRUMMOND
ALNU-4008-004	Honors Mentorship Nsg	83341	1	TBA					EVERETT
ALNU-4008-005	Honors Mentorship Nsg	83345	1	TBA					GHAFFARI
ALNU-4008-006	Honors Mentorship Nsg	83347	1	TBA					MARTIN
ALNU-4008-007	Honors Mentorship Nsg	83349	1	TBA					PEARSON
ALNU-4008-008	Honors Mentorship Nsg	83350	1	TBA					STAFF
ALNU-4018-001	Honors Thesis	83354	3	TBA					BLOWERS
ALNU-4018-002	Honors Thesis	83359	3	TBA					BRODRICK
ALNU-4018-003	Honors Thesis	83361	3	TBA					DRUMMOND
ALNU-4018-004	Honors Thesis	83363	3	TBA					EVERETT
ALNU-4018-005	Honors Thesis	83366	3	TBA					GHAFFARI
ALNU-4018-006	Honors Thesis	83368	3	TBA					MARTIN
ALNU-4018-007	Honors Thesis	83369	3	TBA					PEARSON
ALNU-4018-008	Honors Thesis	83371	3	TBA					STAFF
ALNU-4040-001	Care of the Adult	83373	4	M	08:15 AM	12:20 PM			DRUMMOND
ALNU-4040-088	Care of the Adult	83563	4	M	08:15 AM	12:20 PM			DRUMMOND

NOTE: Once registered, check D2L for current information.

ALNU-4041-101	Care of the Adult Practicum	80521	4	TBA					STAFF
ALNU-4041-102	Care of the Adult Practicum	83565	4	TBA					STAFF
ALNU-4041-103	Care of the Adult Practicum	83566	4	TBA					STAFF
ALNU-4041-104	Care of the Adult Practicum	83567	4	TBA					STAFF
ALNU-4041-105	Care of the Adult Practicum	83568	4	TBA					STAFF
ALNU-4041-106	Care of the Adult Practicum	83569	4	TBA					STAFF
ALNU-4041-107	Care of the Adult Practicum	83570	4	TBA					STAFF
ALNU-4041-108	Care of the Adult Practicum	83571	4	TBA					STAFF
ALNU-4041-109	Care of the Adult Practicum	85613	4	TBA					STAFF
ALNU-4050-001	Care Older Adults	83573	3	F	08:15 AM	11:20 AM	A020	220	SELL/MCCONNELL

NOTE: Students who have registered for ALNU 4041 will be permitted into the same section number for ALNU 4051.

ALNU-4051-101	Care of Older Adults Prac	83574	3	TBA					STAFF
ALNU-4051-102	Care of Older Adults Prac	83575	3	TBA					STAFF
ALNU-4051-103	Care of Older Adults Prac	83576	3	TBA					STAFF

Adult Nursing (ALNU)

Department of Adult Nursing, 310 Roy S. Nicks Hall, 439-7199

Course ID	Course Title	CRN#	CR	Days	Start	End	Bldg	Room	Instructor
ALNU-4051-104	Care of Older Adults Prac	83577	3	TBA					STAFF
ALNU-4051-105	Care of Older Adults Prac	83578	3	TBA					STAFF
ALNU-4051-106	Care of Older Adults Prac	83579	3	TBA					STAFF
ALNU-4051-107	Care of Older Adults Prac	83580	3	TBA					STAFF
ALNU-4051-108	Care of Older Adults Prac	83581	3	TBA					STAFF
ALNU-4051-109	Care of Older Adults Prac	85612	3	TBA					STAFF
ALNU-4300-001	Skills Validation	80525	1	TBA					BRINGHURST
ALNU-4900-001	Nsg Independent Study	83625	1	TBA					STAFF
ALNU-4900-002	Nsg Independent Study	83626	2	TBA					STAFF
ALNU-4900-003	Nsg Independent Study	80528	3	TBA					STAFF
ALNU-4957-001	Special Topics In Nsg	83597	1	W	11:30 AM	12:30 PM	A020	120	GHAFFARI
ALNU-4957-002	Special Topics In Nsg	83627	2	TBA					STAFF
ALNU-4957-003	Special Topics In Nsg	83628	3	TBA					STAFF
ALNU-5009-001	Health Assessment Lifespan	83599	3	T	10:25 AM	01:15 PM	A020	130	PEARSON
ALNU-5010-201	Health Assessment Practicum	83600	3	T	01:45 PM	07:45 PM	A020	130	PEARSON
ALNU-5010-202	Health Assessment Practicum	83604	3	T	01:45 PM	07:45 PM			STAFF
ALNU-5010-203	Health Assessment Practicum	83606	3	T	01:45 PM	07:45 PM			STAFF
ALNU-5010-204	Health Assessment Practicum	83607	3	TBA					STAFF
ALNU-5016-201	Pathophysiology Nsg	83608	3	W	03:45 PM	06:45 PM	A020	120	STAFF
ALNU-5018-001	Clinical Pharmacology	83610	3	W	08:15 AM	11:15 AM	A020	331	SHELL
ALNU-5019-001	Supervised Teaching	83611	1	TBA					STAFF
ALNU-5029-001	Supervised Research	83614	1	TBA					STAFF
ALNU-5039-001	Supervised Admin	83618	1	TBA					STAFF
ALNU-5900-001	Independent Study	83629	1	TBA					STAFF
ALNU-5900-002	Independent Study	83634	2	TBA					STAFF
ALNU-5900-003	Independent Study	83635	3	TBA					STAFF
ALNU-5957-001	Special Topics In Nsg	83598	1	W	11:30 AM	12:30 PM	A020	120	GHAFFARI
ALNU-5957-002	Special Topics In Nsg	83630	2	TBA					STAFF
ALNU-5957-003	Special Topics In Nsg	83631	3	TBA					STAFF
ALNU-5960-001	Thesis	80532	1	TBA					STAFF
ALNU-5960-002	Thesis	83636	2	TBA					STAFF
ALNU-5960-003	Thesis	83637	3	TBA					STAFF
ALNU-5990-001	Reading And Research	80534	1	TBA					STAFF
ALNU-5990-002	Reading And Research	83640	2	TBA					STAFF
ALNU-5990-003	Reading And Research	83641	3	TBA					STAFF
ALNU-6010-001	Concept Dev In Nsg I	83620	3	FS					HAYES
ALNU-6012-001	Concept Dev In Nsg II	83622	3	F	08:15 AM	11:15 AM	A020	130	WACHS
ALNU-6016-001	Adv Concepts In Patho	83624	3	F	09:35 AM	12:35 PM	A020	332	STAFF
ALNU-6960-001	Doctoral Dissertation	83642	1	TBA					STAFF
ALNU-6960-002	Doctoral Dissertation	83643	2	TBA					STAFF
ALNU-6960-003	Doctoral Dissertation	83644	3	TBA					STAFF
ALNU-6990-001	Readings And Research	83646	1	TBA					STAFF
ALNU-6990-002	Readings And Research	83649	2	TBA					STAFF
ALNU-6990-003	Readings And Research	83647	3	TBA					STAFF

Accelerated MBA (AMBA)

College of Business, 214 Sam Wilson Hall, 439-4223

AMBA-5140-899	Data Analysis & Model	84876	3	TBA					SHELLEY
AMBA-5150-899	Acct Info Dec Makg	85750	3	TBA			A012	334	STAFF
AMBA-5180-899	Econ for Managers	84877	3	TBA					ALAVI
AMBA-5210-899	Oper Tech Strategies	84878	3	TBA			A012	334	SWINEHART
AMBA-5220-899	Global Business	84879	3	TBA					RYMAN
AMBA-5230-899	Strategic Leadership	84880	3	TBA					MOORE

Anthropology (ANTH)

Department of Sociology and Anthropology, 429 Rogers-Stout Hall, 439-4370

ANTH-1240-001	Intro Cultural Anthropology	80578	3	TR	09:45 AM	11:05 AM	A021	428	KING
ANTH-1240-002	Intro Cultural Anthropology	83557	3	TR	11:15 AM	12:35 PM	A021	403	SCHRIFT
ANTH-1240-003	Intro Cultural Anthropology	83559	3	TR	02:15 PM	03:35 PM	A021	403	KING
ANTH-1240-904	Intro Cultural Anthropology	83558	3	TBA					STAFF
ANTH-1260-001	Intro To Archaeology	83560	3	MWF	01:40 PM	02:35 PM	A021	224	FRANKLIN
ANTH-1280-001	Intro Phys Anthro	83561	3	MW	03:10 PM	04:30 PM	A021	224	CAVENDER
ANTH-2150-001	American Folk Music	84008	3	TR	11:15 AM	12:35 PM	A020	225	OLSON

Note: ANTH 3028-001 is an honors section of Cultural Anthropology. Enrollment is restricted to university honors scholars. For additional information, contact Marcia Songer, Honors Program at (423) 439-6456.

Anthropology (ANTH)

Department of Sociology and Anthropology, 429 Rogers-Stout Hall, 439-4370

Course ID	Course Title	CRN#	CR	Days	Start	End	Bldg	Room	Instructor
ANTH-3028-001	Honors Cultural Anthropology	83562	3	TR	09:45 AM	11:05 AM	A021	125	CAVENDER
ANTH-3250-001	Envir Anth	83564	3	TR	11:15 AM	12:35 PM	A021	224	KING
ANTH-3400-001	Human Osteo & Paleo	83572	3	MWF	11:30 AM	12:25 PM	A021	224	FRANKLIN
ANTH-3903-001	So Appalach Prehistory	84985	3	TR	12:45 PM	02:05 PM	A021	224	FRANKLIN
ANTH-4830-001	Anthropological Theory	83582	3	TR	02:15 PM	03:35 PM	A021	224	CAVENDER

Note: ANTH 4957-001 is entitled " Ethnomedicine", the cross-cultural and historical study of health belief systems.

ANTH-4957-001	Sp Top in Anthropology	84009	3	MWF	09:20 AM	10:15 AM	A021	428	CAVENDER
---------------	------------------------	-------	---	-----	----------	----------	------	-----	----------

Note: ANTH 5957-001 is entitled "Ethnomedicine", the cross-cultural and historical study of health belief systems.

ANTH-5957-001	Sp Top in Anthropology	84497	3	MWF	09:20 AM	10:15 AM	A021	428	CAVENDER
---------------	------------------------	-------	---	-----	----------	----------	------	-----	----------

Appalachian Studies (APST)

Department of Sociology and Anthropology, 429 Rogers-Stout Hall, 439-4370

APST-2060-001	Int App Studies	80536	3	TR	08:15 AM	09:35 AM	A020	225	OLSON
---------------	-----------------	-------	---	----	----------	----------	------	-----	-------

NOTE: APST 4907-201 is cross listed with SOAA 4907-201.

APST-4907-201	Appalachian Foodways	82325	3	W	04:00 PM	06:50 PM	A020	225	SAUCEMAN
---------------	----------------------	-------	---	---	----------	----------	------	-----	----------

NOTE: APST 5690-201 is cross listed with SOAA 5690-201.

APST-5690-201	Doc Commun Traditions	82036	3	R	04:00 PM	06:50 PM	A014	303	LLOYD
---------------	-----------------------	-------	---	---	----------	----------	------	-----	-------

NOTE: APST 5907-201 is cross listed with SOAA 5907-201.

APST-5907-201	Appalachian Foodways	82326	3	W	04:00 PM	06:50 PM	A020	225	STAFF
---------------	----------------------	-------	---	---	----------	----------	------	-----	-------

Art (ARTA)

Department of Art & Design, 121 Ball Hall, 439-4247

ARTA-1110-001	2-D Design	80541	3	MWF	08:15 AM	10:15 AM			GRAVES
ARTA-1110-002	2-D Design	84004	3	MWF	10:25 AM	12:25 PM			STAFF
ARTA-1110-003	2-D Design	84005	3	MW	01:40 PM	04:30 PM			STAFF
ARTA-1110-004	2-D Design	84007	3	TR	08:15 AM	11:05 AM			GRAVES
ARTA-1110-005	2-D Design	84012	3	TR	08:15 AM	11:05 AM			STAFF
ARTA-1110-006	2-D Design	84014	3	MW	02:15 PM	05:05 PM			STAFF
ARTA-1110-201	2-D Design	84015	3	MW	05:15 PM	08:05 PM			STAFF
ARTA-1110-202	2-D Design	84016	3	TR	05:15 PM	08:05 PM			STAFF
ARTA-1140-001	3-D Design	80547	3	TR	02:15 PM	05:05 PM			GRAVES
ARTA-1140-002	3-D Design	84017	3	MW	01:40 PM	04:30 PM			STAFF
ARTA-1201-001	Drawing Fundamentals	84018	3	MWF	08:15 AM	10:15 AM			SLATTON
ARTA-1201-002	Drawing Fundamentals	84019	3	MWF	10:25 AM	12:25 PM			STAFF
ARTA-1201-003	Drawing Fundamentals	84020	3	TR	08:15 AM	11:05 AM			DEANGELIS
ARTA-1201-201	Drawing Fundamentals	84673	3	TR	05:15 PM	08:05 PM			STAFF
ARTA-1204-001	Color Theory	84021	3	MWF	10:25 AM	12:25 PM			STAFF
ARTA-1204-002	Color Theory	84022	3	MW	01:40 PM	04:30 PM			STAFF
ARTA-1204-003	Color Theory	84023	3	TR	11:15 AM	02:05 PM			STAFF
ARTA-1204-004	Color Theory	84025	3	TR	02:15 PM	05:05 PM			STAFF
ARTA-2012-001	Intermed Drawing	84026	3	TR	02:15 PM	05:05 PM			DEANGELIS
ARTA-2051-001	Foundations In Painting	84027	3	TR	11:15 AM	02:05 PM			GERARD
ARTA-2071-001	Basic Weaving	84028	3	TR	09:45 AM	12:35 PM			MINK
ARTA-2081-001	Beg. Jewlery Des & Metlsmth	84030	3	TR	02:15 PM	05:05 PM			HERRIN
ARTA-2091-001	Intro To Ceramics	84031	3	TR	11:15 AM	02:05 PM			DAVIS
ARTA-2120-001	Bas Fig Drawing	84032	3	TR	11:15 AM	02:05 PM			STAFF

NOTE: Students are strongly encouraged to take at least one 1000 level ARTA course before taking this course.

ARTA-2200-001	Basic Photo	84033	3	TR	08:15 AM	11:05 AM			SMITH
ARTA-2200-002	Basic Photo	84034	3	MWF	10:25 AM	12:25 PM			STAFF
ARTA-2200-201	Basic Photo	84035	3	M	01:40 PM	07:30 PM			JONES
ARTA-2210-001	Intro Print	84036	3	MWF	10:25 AM	12:25 PM			SLATTON
ARTA-2401-001	Commercial Art/Graphic Desgn I	84037	3	MWF	02:45 PM	04:35 PM			DIXON
ARTA-2401-002	Commercial Art/Graphic Desgn I	84038	3	TR	02:15 PM	05:05 PM			STAFF
ARTA-2501-001	Introduction To Sculpture	84039	3	MW	01:40 PM	04:30 PM			MURRAY
ARTA-2916-001	Works In Progress Review	84040	0	TBA					DEANGELIS
ARTA-3010-001	Adv Drawing	84041	3	TR	02:15 PM	05:05 PM	A006	327	STAFF
ARTA-3071-001	Intermed Weaving	84044	3	TR	09:45 AM	12:35 PM			MINK

Art (ARTA)
Department of Art & Design, 121 Ball Hall, 439-4247

Course ID	Course Title	CRN#	CR	Days	Start	End	Bldg	Room	Instructor
ARTA-3073-001	Fibr Constr Weav	84046	3	TR	02:15 PM	05:05 PM			MINK
ARTA-3081-001	Int Jewelry Des & Metlsmth	84047	3	TR	11:15 AM	02:05 PM			HERRIN
ARTA-3082-001	Jewelry Metlsmth	84048	3	TR	11:15 AM	02:05 PM			HERRIN
ARTA-3091-001	Beginning Throwing	84049	3	MWF	10:25 AM	12:25 PM			DAVIS

NOTE: ARTA 3092 covers students who are at the intermediate level in either Throwing or Hand-building.

ARTA-3092-001	Intermediate Ceramics	84050	3	MW	01:40 PM	04:30 PM			DAVIS
ARTA-3110-001	Intermediate Painting	84051	3	TR	08:15 AM	11:05 AM			GERARD
ARTA-3120-001	Life Painting	84052	3	TR	08:15 AM	11:05 AM			GERARD
ARTA-3301-001	Intaglio	84053	3	MW	01:40 PM	04:30 PM			SLATTON
ARTA-3341-001	Relief	84054	3	MW	01:40 PM	04:30 PM			SLATTON
ARTA-3402-001	Commercial Art	84055	3	TR	11:15 AM	02:05 PM			STAFF
ARTA-3501-001	Intermediate Sculpture	84056	3	TR	09:45 AM	12:35 PM			MURRAY

NOTE: ARTA 3601-001 is repeatable up to 6 hours

ARTA-3601-001	Intermed Photo	84057	3	TR	02:15 PM	05:05 PM			SMITH
ARTA-4002-001	Graphic Design	84058	3	TR	08:15 AM	11:05 AM			STAFF
ARTA-4018-001	Honors Thesis	84060	3	TBA					STAFF
ARTA-4071-001	Advanced Weaving	84061	3	TR	09:45 AM	12:35 PM			MINK
ARTA-4073-001	Fabric Design	84064	3	MW	01:40 PM	04:30 PM			MINK
ARTA-4081-001	Jewelry Metlsmth	84065	3	TR	11:15 AM	02:05 PM			HERRIN
ARTA-4082-001	Jewelry Metlsmth	84066	3	TR	11:15 AM	02:05 PM			HERRIN
ARTA-4202-001	Mixed Media Drawing	84067	3	TR	02:15 PM	05:05 PM			DEANGELIS
ARTA-4271-001	Advanced Ceramics I	84068	3	MW	01:40 PM	04:30 PM			DAVIS
ARTA-4272-001	Adv Ceramics II	84069	3	MW	01:40 PM	04:30 PM			DAVIS
ARTA-4301-001	Displ/Pkg Design	84070	3	MWF	10:25 AM	12:25 PM			DIXON
ARTA-4302-001	Illustration	84071	3	MWF	08:15 AM	10:15 AM			DIXON
ARTA-4330-001	Elementary School Art	84072	2	M	04:00 PM	06:50 PM			STAFF
ARTA-4401-001	Adv Intaglio	84073	3	MW	01:40 PM	04:30 PM			SLATTON
ARTA-4501-001	Advanced Sculpture	84076	3	TR	09:45 AM	12:35 PM			MURRAY
ARTA-4603-001	Intr Studio Phot	84081	3	MW	02:15 PM	05:05 PM			DYER

NOTE: ARTA 4901/5901 - Students should check with their advisor or departmental secretary for a permit before enrolling in independent studies.

ARTA-4901-002	Independent Study	84085	3	TBA					MINK
ARTA-4901-003	Independent Study	84089	3	T	02:30 PM	04:30 PM			DEANGELIS
ARTA-4901-004	Independent Study	84091	3	W	01:30 PM	02:30 PM			DIXON
ARTA-4901-005	Independent Study	84094	3	W	09:00 AM	12:00 PM			DYER
ARTA-4901-007	Independent Study	84095	3	TBA					HERRIN
ARTA-4901-008	Independent Study	84096	3	M	09:00 AM	12:00 PM			GRAVES
ARTA-4901-009	Independent Study	84105	3	W	04:30 PM	06:30 PM			STAFF
ARTA-4901-011	Independent Study	84097	3	TBA					STAFF
ARTA-4901-012	Independent Study	84098	3	TBA					SMITH
ARTA-4901-013	Independent Study	84099	3	TBA					DAVIS
ARTA-4901-015	Independent Study	84100	3	W	09:00 AM	12:00 PM			GERARD
ARTA-4901-030	Independent Study	84101	1	TBA					MINK
ARTA-4901-031	Independent Study	84102	1	TR	02:30 PM	04:30 PM			STAFF
ARTA-4901-032	Independent Study	84103	1	W	01:30 PM	02:30 PM			STAFF
ARTA-4901-033	Independent Study	84104	1	W	09:00 AM	12:00 PM			DYER
ARTA-4901-035	Independent Study	84106	1	TBA					STAFF
ARTA-4901-036	Independent Study	84107	1	TBA					GRAVES
ARTA-4901-037	Independent Study	84109	1	M	04:30 PM	06:30 PM			STAFF
ARTA-4901-039	Independent Study	84110	1	TBA					SLATTON
ARTA-4901-040	Independent Study	84111	1	W	01:30 PM	03:30 PM			SMITH
ARTA-4901-041	Independent Study	84112	1	TBA					DAVIS
ARTA-4901-043	Independent Study	84113	1	W	09:00 AM	12:00 PM			GERARD
ARTA-4901-086	Independent Study	84114	6	TBA					STAFF
ARTA-4901-087	Independent Study	84115	6	W	02:30 PM	04:30 PM			DEANGELIS
ARTA-4901-088	Independent Study	84116	6	W	01:30 PM	02:30 PM			DIXON
ARTA-4901-089	Independent Study	84117	6	W	09:00 AM	12:00 PM			DYER
ARTA-4901-091	Independent Study	84118	6	TBA					HERRIN
ARTA-4901-092	Independent Study	84151	6	M	09:00 AM	12:00 PM			STAFF
ARTA-4901-093	Independent Study	84122	6	M	04:30 PM	06:30 PM			STAFF
ARTA-4901-095	Independent Study	84157	6	TBA					SLATTON
ARTA-4901-096	Independent Study	84120	6	W	01:30 PM	03:30 PM			STAFF
ARTA-4901-097	Independent Study	84159	6	TBA					DAVIS
ARTA-4901-099	Independent Study	84160	6	TBA					GERARD

Art (ARTA)

Department of Art & Design, 121 Ball Hall, 439-4247

Course ID	Course Title	CRN#	CR	Days	Start	End	Bldg	Room	Instructor
ARTA-4916-002	Portfolio/Exhibit	84164	3	TBA					MINK
ARTA-4916-004	Portfolio/Exhibit	84171	3	W	01:30 PM	02:30 PM			DIXON
ARTA-4916-005	Portfolio/Exhibit	84121	3	W	09:00 AM	12:00 PM			DYER
ARTA-4916-007	Portfolio/Exhibit	84177	3	TBA					HERRIN
ARTA-4916-008	Portfolio/Exhibit	84183	3	TBA					GRAVES
ARTA-4916-009	Portfolio/Exhibit	84192	3	TBA					MURRAY
ARTA-4916-011	Portfolio/Exhibit	84194	3	TBA					SLATTON
ARTA-4916-012	Portfolio/Exhibit	84196	3	TBA					SMITH
ARTA-4916-013	Portfolio/Exhibit	84200	3	TBA					DAVIS
ARTA-4916-020	Portfolio/Exhibit	84202	3	W	09:00 AM	12:00 PM			STAFF

NOTE: ARTA-4957-001 in entitled "Painting Techniques of the Old Masters": Prerequisite: ARTA 2051 or permission of the instructor.

ARTA-4957-001	Special Topics In Art	84203	3	TR	02:15 PM	05:05 PM			GERARD
ARTA-4957-002	Special Topics In Art	84204	3	MW	01:40 PM	04:30 PM			HERRIN

NOTE: ALL 5000 Level Courses require instructors' approval.

ARTA-5019-001	Supervised Teaching	84208	3	TBA					STAFF
ARTA-5029-001	Supervised Research	84210	3	TBA					STAFF
ARTA-5039-001	Supervised Admin	84213	3	TBA					STAFF
ARTA-5061-001	Mtlsmth Jwry Des	84218	3	TBA					HERRIN
ARTA-5110-001	Ceramics	84220	3	TBA					DAVIS
ARTA-5110-002	Ceramics	84222	6	TBA					DAVIS
ARTA-5130-001	Painting	84223	3	W	01:40 PM	04:30 PM			STAFF
ARTA-5130-003	Painting	84225	6	W	01:40 PM	04:30 PM			GERARD
ARTA-5130-005	Painting	84227	3	W	09:00 AM	12:00 PM			DYER
ARTA-5140-001	Photography	84232	3	TBA					STAFF
ARTA-5160-001	Sculpture	84233	3	TBA					STAFF
ARTA-5170-001	Weaving	84234	3	TBA					STAFF
ARTA-5200-001	Drawing	84235	3	TR	02:15 PM	05:05 PM			DEANGELIS
ARTA-5204-001	Fig Draw For Non-Art Maj	84236	3	M	04:00 PM	06:50 PM			STAFF
ARTA-5330-001	Elem School Art Tch Mthd	84239	3	M	04:00 PM	06:50 PM			STAFF
ARTA-5350-001	Gr St Graph Des	84241	3	TBA					DIXON
ARTA-5350-002	Gr St Graph Des	84242	3	W	09:00 AM	12:00 PM			DYER
ARTA-5901-002	Ind Std Grad Art	84681	3	TBA					STAFF
ARTA-5901-004	Ind Std Grad Art	84682	3	W	01:30 PM	02:30 PM			STAFF
ARTA-5901-005	Ind Std Grad Art	84683	3	W	09:00 AM	12:00 PM			DYER
ARTA-5901-007	Ind Std Grad Art	84684	3	TBA					STAFF
ARTA-5901-008	Ind Std Grad Art	84685	3	TBA					STAFF
ARTA-5901-009	Ind Std Grad Art	84686	3	W	04:30 PM	06:30 PM			MURRAY
ARTA-5901-011	Ind Std Grad Art	84688	3	TBA					SLATTON
ARTA-5901-012	Ind Std Grad Art	84689	3	TBA					STAFF
ARTA-5901-013	Ind Std Grad Art	84690	3	TBA					DAVIS
ARTA-5901-020	Ind Std Grad Art	84691	3	TBA					GERARD
ARTA-5901-030	Ind Std Grad Art	84692	1	TBA					STAFF
ARTA-5901-031	Ind Std Grad Art	84693	1	W	02:30 PM	04:30 PM			STAFF
ARTA-5901-032	Ind Std Grad Art	85123	1	W	01:30 PM	02:30 PM			STAFF
ARTA-5901-033	Ind Std Grad Art	85124	1	W	09:00 AM	12:00 PM			DYER
ARTA-5901-035	Ind Std Grad Art	85125	1	TBA					HERRIN
ARTA-5901-036	Ind Std Grad Art	85126	1	TBA					GRAVES
ARTA-5901-037	Ind Std Grad Art	85127	1	M	04:30 PM	06:30 PM			STAFF
ARTA-5901-039	Ind Std Grad Art	85128	1	TBA					SLATTON
ARTA-5901-040	Ind Std Grad Art	85129	1	W	01:30 PM	03:30 PM			SMITH
ARTA-5901-041	Ind Std Grad Art	85130	1	TBA					DAVIS
ARTA-5901-043	Ind Std Grad Art	85131	1	TBA					STAFF
ARTA-5901-086	Ind Std Grad Art	85132	6	TBA					MINK
ARTA-5901-087	Ind Std Grad Art	85133	6	W	02:30 PM	04:30 PM			DEANGELIS
ARTA-5901-088	Ind Std Grad Art	85134	6	W	01:30 PM	02:30 PM			STAFF
ARTA-5901-089	Ind Std Grad Art	85135	6	W	09:00 AM	12:00 PM			DYER
ARTA-5901-091	Ind Std Grad Art	85136	6	TBA					HERRIN
ARTA-5901-092	Ind Std Grad Art	85137	6	TBA					GRAVES
ARTA-5901-093	Ind Std Grad Art	85138	6	M	04:30 PM	06:30 PM			STAFF
ARTA-5901-095	Ind Std Grad Art	85139	6	TBA					SLATTON
ARTA-5901-096	Ind Std Grad Art	85140	6	W	01:30 PM	03:30 PM			SMITH
ARTA-5901-097	Ind Std Grad Art	85141	6	TBA					DAVIS
ARTA-5901-099	Ind Std Grad Art	85142	6	TBA					GERARD
ARTA-5911-001	Printmaking	85143	3	TBA					SLATTON
ARTA-5911-095	Printmaking	85144	6	TBA					SLATTON

NOTE: ARTA-5957-001 is entitled "Painting Techniques of the Old Masters"

ARTA-5957-001	Special Topics In Art	85145	3	TR	02:15 PM	05:05 PM			GERARD
---------------	-----------------------	-------	---	----	----------	----------	--	--	--------

Art (ARTA)

Department of Art & Design, 121 Ball Hall, 439-4247

Course ID	Course Title	CRN#	CR	Days	Start	End	Bldg	Room	Instructor
ARTA-5957-002	Special Topics In Art	85146	3	MW	01:40 PM	04:30 PM			HERRIN
ARTA-5960-002	Thesis	85147	3	TBA					MINK
ARTA-5960-004	Thesis	85148	3	TBA					DIXON
ARTA-5960-005	Thesis	85149	3	W	09:00 AM	12:00 PM			DYER
ARTA-5960-007	Thesis	85151	3	TBA					HERRIN
ARTA-5960-008	Thesis	85152	3	TBA					GRAVES
ARTA-5960-009	Thesis	85153	3	TBA					MURRAY
ARTA-5960-011	Thesis	85154	3	TBA					SLATTON
ARTA-5960-012	Thesis	84449	3	TBA					SMITH
ARTA-5960-013	Thesis	84450	3	TBA					DAVIS
ARTA-5960-015	Thesis	84451	3	TBA					GERARD
ARTA-5990-001	Read & Research	84452	3	TBA					STAFF

Art History (ARTH)

Department of Art & Design, 121 Ball Hall, 439-4247

ARTH-2010-001	Art History Survey I	84244	3	TR	09:45 AM	11:05 AM			PAWLOWICZ
ARTH-2010-521	Art History Survey I	84246	3	R	07:00 PM	09:55 PM			STAFF
ARTH-2020-001	Art History Survey II	84251	3	MWF	09:20 AM	10:15 AM			HULL
ARTH-2020-002	Art History Survey II	84253	3	MWF	10:25 AM	11:20 AM			HULL
ARTH-4017-001	Classical Art	84255	3	TR	11:15 AM	12:35 PM			PAWLOWICZ

NOTE: ARTH 4037/5037 will be taught as "Northern Renaissance Art, emphasizing art of the Low Lands and Germany."

ARTH-4037-001	Renaissance Art	84256	3	MW	01:40 PM	03:00 PM			HULL
ARTH-4047-001	Baroque Art	84257	3	TR	01:40 PM	02:35 PM			PAWLOWICZ
ARTH-4067-201	modern art	84259	3	TR	05:30 PM	06:50 PM			KOTERBAY
ARTH-4127-001	History of Architecture	84258	3	TR	12:45 PM	02:05 PM			KOTERBAY
ARTH-4901-006	Independent Study	84260	3	TBA					HULL
ARTH-4901-010	Independent Study	84261	3	TBA					PAWLOWICZ
ARTH-4901-017	Independent Study	84262	3	TBA					KOTERBAY
ARTH-4901-038	Independent Study	84263	1	TBA					PAWLOWICZ
ARTH-4901-042	Independent Study	84264	1	TBA					KOTERBAY
ARTH-4901-094	Independent Study	84265	6	TBA					PAWLOWICZ
ARTH-4901-098	Independent Study	84266	6	TBA					KOTERBAY
ARTH-5017-001	classical art	84267	3	TR	11:15 AM	12:35 PM			PAWLOWICZ

NOTE: ARTH 4037/5037 will be taught as "Northern Renaissance Art, emphasizing art of the Low Lands and Germany"

ARTH-5037-001	renaissance art	84268	3	MW	01:40 PM	03:00 PM			HULL
ARTH-5047-001	baroque art	84269	3	TR	01:40 PM	02:35 PM			PAWLOWICZ
ARTH-5067-201	Modern Art	84271	3	TR	05:30 PM	06:50 PM			KOTERBAY
ARTH-5127-001	History of Architecture	84270	3	TR	12:45 PM	02:05 PM			KOTERBAY
ARTH-5901-006	Independent Study	85122	3	TBA					HULL
ARTH-5901-010	Independent Study	84674	3	TBA					PAWLOWICZ
ARTH-5901-038	Independent Study	84675	1	TBA					PAWLOWICZ
ARTH-5901-042	Independent Study	84676	1	TBA					KOTERBAY
ARTH-5901-094	Independent Study	84677	6	TBA					PAWLOWICZ
ARTH-5901-098	Independent Study	84678	6	TBA					KOTERBAY
ARTH-5960-006	Thesis	84679	3	TBA					HULL
ARTH-5960-010	Thesis	84680	3	TBA					PAWLOWICZ

Astronomy (ASTR)

Department of Physics, Astronomy, and Geology, 277 Brown Hall, 439-4231

NOTE: ASTR-1010 and ASTR-1020 complement each other and may be taken in either order. Astronomy I Labs will begin the first week of classes.

ASTR-1010-201	Astronomy I	81354	4	M	07:55 PM	09:55 PM	A003	261	SMITH
				TR	12:45 PM	02:05 PM	A003	264	SMITH
ASTR-1010-202	Astronomy I	81355	4	TR	12:45 PM	02:05 PM	A003	261	SMITH/ALFORD
				T	07:55 PM	09:55 PM	A003	264	SMITH/ALFORD
ASTR-1010-203	Astronomy I	81356	4	W	07:55 PM	09:55 PM	A003	264	ALFORD/SMITH
				TR	12:45 PM	02:05 PM	A003	261	SMITH/ALFORD
ASTR-1010-204	Astronomy I	81357	4	TR	12:45 PM	02:05 PM	A003	261	SMITH/DOSSER
				R	07:55 PM	09:55 PM	A003	264	SMITH/DOSSER

Note: ASTR-1020 and ASTR-1010 complement each other and may be taken in either order. Astronomy II Labs will begin the third week of classes.

ASTR-1020-201	Astronomy II	82001	4	M	07:55 PM	09:55 PM	A003	264	SMITH
---------------	--------------	-------	---	---	----------	----------	------	-----	-------

Astronomy (ASTR)

Department of Physics, Astronomy, and Geology, 277 Brown Hall, 439-4231

Course ID	Course Title	CRN#	CR	Days	Start	End	Bldg	Room	Instructor
				MWF	01:40 PM	02:35 PM	A003	370	SMITH
ASTR-1020-202	Astronomy II	82003	4	T	07:55 PM	09:55 PM	A003	264	SMITH
				MWF	01:40 PM	02:35 PM	A003	370	SMITH
ASTR-1020-203	Astronomy II	82004	4	W	07:55 PM	09:55 PM	A003	264	SMITH
				MWF	01:40 PM	02:35 PM	A003	370	SMITH
ASTR-3970-001	Variable Stars	82005	2	TBA					STAFF

Archival Studies (AVST)

Division of Cross-Disciplinary Studies, 916 W. Maple St., 439-4223

Course ID	Course Title	CRN#	CR	Days	Start	End	Bldg	Room	Instructor
AVST-5310-904	Archives Hist & Issues	80565	3	TBA					TEDESCO

Business Administration (BADM)

College of Business, 214 Sam Wilson Hall, 439-4223

BADM-5140-201	Data Analysis Mod For Bus	83684	3	M	04:00 PM	06:50 PM	A012	302	DOTTERWEICH
BADM-5180-201	Economics for Managers	84867	3	R	04:00 PM	06:50 PM	A012	216	MACKARA
BADM-5210-201	Oper & Tech Strategies	83685	3	W	04:00 PM	06:50 PM	A012	130	MILLER
BADM-5230-201	Strategic Leadership	83686	3	W	07:00 PM	09:50 PM	A012	341	DRIVER
BADM-5400-201	Market Strategy	83691	3	W	07:00 PM	09:50 PM	A012	230	LIANG
BADM-5430-201	Applied Corporate Finance	84869	3	M	07:00 PM	09:50 PM	A012	216	WHITE
BADM-5500-201	Strategic Mgmt Process	83688	3	T	07:00 PM	09:50 PM	A012	130	TURNER
BADM-5800-201	Strategic Experience	83689	3	T	04:00 PM	06:50 PM	A012	230	RYMAN
BADM-5905-001	Graduate Internship	83690	3	TBA					MCKINNEY

General Studies (BGSD)

Division of Cross-Disciplinary Studies, 916 W. Maple St., 439-4223

BGSD 2100, BGSD 2200, BGSD 2300 are D2L Courses. Dates for these Courses are as Follows:
BGSD 2100 8/25 - 9/26. BGSD 2200 9/29 - 10/31, BGSD 2300 11/3 - 12/5

BGSD-2100-904	Successful Online Learning	82378	1	TBA					STAFF
BGSD-2200-904	Multimedia Pres Gen St	82383	1	TBA					STAFF
BGSD-2200-905	Multimedia Pres Gen St	82386	1	TBA					STAFF
BGSD-2300-904	Building E-Portfolios	82388	1	TBA					STAFF

NOTE: BGSD 4210 Courses are for Cross Disciplinary Majors ONLY. Registration for these courses must be approved by an advisor in that department. Call (423) 439-4223

BGSD-4210-904	Pro Field Exper	82392	3	TBA					STAFF
BGSD-4210-905	Pro Field Exper	84397	3	TBA					STAFF

NOTE: BGSD 4950 Course Topic "Exploring Life Long Education for Adults."

BGSD-4950-904	Ad Con Ed Sp Topics	82394	3	TBA					STAFF
---------------	---------------------	-------	---	-----	--	--	--	--	-------

Biology (BIOL)

Department of Biological Sciences, 125 D.M. Brown Hall, 439-4329

NOTE: ALL students wishing to take BIOL courses 2000 or above must come to Brown 125 to obtain a permit for these classes.

NOTICE TO BIOLOGY MAJORS: IT'S IMPERATIVE THAT YOU READ THE ADVISING POLICY BELOW: All biology majors will be (1) assigned an advisor; (2) advised to graduation; (3) advised by their biology advisor in order to remove their registration hold; (4) receive permits by their advisor for all 2000 or above classes. It is strongly advised that you establish a good working relationship with your advisor and familiarize yourself with this process. Biology majors being regularly advised have first preference for many BIOL courses.

NOTICE TO PRE-PROFESSIONAL (PRE-MED, VET, PHARMACY, ETC.): This policy does not affect the 1000 level courses in biology needed to complete basic recommended courses for your pre-professional program. ALL courses above the 2000 level will require you to come to Brown 125 for a permit, or to answer any questions you have regarding registration in the upper level courses. IT IS RECOMMENDED: If you are considering biology as a major, it is to your advantage to declare this as early as possible. You can still take advantage of pre-professional advising that will guide you through the process of applying to professional schools.

Biology (BIOL)

Department of Biological Sciences, 125 D.M. Brown Hall, 439-4329

Course ID	Course Title	CRN#	CR	Days	Start	End	Bldg	Room	Instructor
-----------	--------------	------	----	------	-------	-----	------	------	------------

NOTE: BIOL-1010, 1020, CHEM-1030 AND PHYS-1030 will satisfy the General Education Science Requirements. This course is designed for non-science majors. BIOL-1010 and BIOL-1020 may be taken in either order.

NOTE: BIOL-1010 lecture students must also register for BIOL-1011 lab. A common grade will be given for both.

BIOL-1010-001	Biol Non-Majors Lec I	81043	4	TR	09:45 AM	11:05 AM	A003	112	STAFF
---------------	-----------------------	-------	---	----	----------	----------	------	-----	-------

NOTE: BIOL-1011 laboratory students must also register for BIOL-1010 lecture for a common grade.

BIOL-1011-001	Biol Non-Majors Lab I	80982	0	T	11:45 AM	01:35 PM	A003	222	STAFF
BIOL-1011-002	Biol Non-Majors Lab I	80983	0	T	01:45 PM	03:35 PM	A003	222	STAFF
BIOL-1011-003	Biol Non-Majors Lab I	80988	0	W	08:15 AM	10:05 AM	A003	222	STAFF
BIOL-1011-004	Biol Non-Majors Lab I	80989	0	W	10:25 AM	12:15 PM	A003	222	STAFF
BIOL-1011-005	Biol Non-Majors Lab I	80990	0	R	11:45 AM	01:35 PM	A003	222	STAFF
BIOL-1011-006	Biol Non-Majors Lab I	80992	0	R	01:45 PM	03:35 PM	A003	222	STAFF

NOTE: BIOL-1110 lecture students must also register for BIOL-1111 laboratory for a common grade.

BIOL-1110-001	Biol Sci Majors Lec I	80994	4	MWF	09:20 AM	10:15 AM	A003	112	STAFF
BIOL-1110-201	Biol Sci Majors Lec I	80995	4	TR	08:15 AM	09:35 AM	A003	206	STAFF

NOTE: BIOL-1111 laboratory students must also register for BIOL-1110 lecture for a common grade.

BIOL-1111-001	Biol Sci Majors Lab I	80997	0	T	09:10 AM	11:05 AM	A003	210	STAFF
BIOL-1111-002	Biol Sci Majors Lab I	80998	0	T	11:15 AM	01:05 PM	A003	210	STAFF
BIOL-1111-003	Biol Sci Majors Lab I	80999	0	T	11:15 AM	01:05 PM	A003	212	STAFF
BIOL-1111-004	Biol Sci Majors Lab I	81000	0	T	01:15 PM	03:05 PM	A003	210	STAFF
BIOL-1111-005	Biol Sci Majors Lab I	81001	0	T	01:15 PM	03:05 PM	A003	212	STAFF
BIOL-1111-006	Biol Sci Majors Lab I	81002	0	T	03:15 PM	05:05 PM	A003	210	STAFF
BIOL-1111-007	Biol Sci Majors Lab I	81003	0	T	03:15 PM	05:05 PM	A003	212	STAFF
BIOL-1111-008	Biol Sci Majors Lab I	81004	0	W	10:25 AM	12:15 PM	A003	210	STAFF
BIOL-1111-009	Biol Sci Majors Lab I	81005	0	W	12:35 PM	02:25 PM	A003	210	STAFF
BIOL-1111-010	Biol Sci Majors Lab I	81006	0	W	02:35 PM	04:25 PM	A003	210	STAFF
BIOL-1111-011	Biol Sci Majors Lab I	81007	0	R	11:15 AM	01:05 PM	A003	210	STAFF
BIOL-1111-012	Biol Sci Majors Lab I	81008	0	R	01:15 PM	03:05 PM	A003	210	STAFF
BIOL-1111-013	Biol Sci Majors Lab I	81009	0	R	03:15 PM	05:05 PM	A003	210	STAFF
BIOL-1111-201	Biol Sci Majors Lab I	81010	0	T	06:45 PM	08:35 PM	A003	210	STAFF
BIOL-1111-202	Biol Sci Majors Lab I	81011	0	T	06:45 PM	08:35 PM	A003	212	STAFF
BIOL-1111-203	Biol Sci Majors Lab I	81012	0	W	06:45 PM	08:35 PM	A003	210	STAFF
BIOL-1111-204	Biol Sci Majors Lab I	81013	0	W	06:45 PM	08:35 PM	A003	212	STAFF
BIOL-1111-205	Biol Sci Majors Lab I	81020	0	R	06:45 PM	08:35 PM	A003	210	STAFF
BIOL-1111-206	Biol Sci Majors Lab I	81021	0	R	06:45 PM	08:35 PM	A003	212	STAFF

NOTE: BIOL-1118 is a course in the Departmental Honors Program. Admission by permission of Departmental Honors Director, Dr. Lev Yampolsky, 439-4359.

BIOL-1118-001	Honors Discussion I	81023	1	F	12:35 PM	01:30 PM	A003	304	STAFF
---------------	---------------------	-------	---	---	----------	----------	------	-----	-------

NOTE: BIOL-1120 lecture students must also register for BIOL-1121 laboratory for a common grade.

BIOL-1120-001	Biol Sci Majors Lec II	81024	4	MWF	10:25 AM	11:20 AM	A003	206	STAFF
---------------	------------------------	-------	---	-----	----------	----------	------	-----	-------

NOTE: BIOL-1121 laboratory students must also register for BIOL-1120 lecture for a common grade.

BIOL-1121-001	Biol Sci Majors Lab II	81025	0	W	08:15 AM	10:15 AM	A003	212	STAFF
BIOL-1121-002	Biol Sci Majors Lab II	81026	0	W	11:30 AM	01:20 PM	A003	212	STAFF
BIOL-1121-003	Biol Sci Majors Lab II	81027	0	W	01:40 PM	03:30 PM	A003	212	STAFF
BIOL-1121-004	Biol Sci Majors Lab II	81028	0	R	09:15 AM	11:05 AM	A003	212	STAFF
BIOL-1121-005	Biol Sci Majors Lab II	81029	0	R	11:15 AM	01:05 PM	A003	212	STAFF
BIOL-1121-006	Biol Sci Majors Lab II	81030	0	R	01:15 PM	03:05 PM	A003	212	STAFF

NOTE: BIOL-1130 lecture students must also register for BIOL-1131 laboratory for a common grade.

BIOL-1130-001	Biol Sci Majors Lec III	80984	4	MWF	08:15 AM	09:10 AM	A003	206	JONES
---------------	-------------------------	-------	---	-----	----------	----------	------	-----	-------

NOTE: BIOL-1131 laboratory students must also register for BIOL-1130 lecture for a common grade.

BIOL-1131-001	Biol Sci Majors Lab III	81034	0	T	08:15 AM	10:05 AM	A003	220	STAFF
BIOL-1131-002	Biol Sci Majors Lab III	81035	0	W	09:20 AM	11:10 AM	A003	220	STAFF
BIOL-1131-003	Biol Sci Majors Lab III	81036	0	W	11:30 AM	01:20 PM	A003	220	STAFF
BIOL-1131-004	Biol Sci Majors Lab III	81037	0	W	01:40 PM	03:30 PM	A003	220	STAFF

Biology (BIOL)
Department of Biological Sciences, 125 D.M. Brown Hall, 439-4329

Course ID	Course Title	CRN#	CR	Days	Start	End	Bldg	Room	Instructor
BIOL-1131-005	Biol Sci Majors Lab III	81038	0	R	08:15 AM	10:05 AM	A003	220	STAFF
NOTE: BIOL-1138 is a course in the Departmental Honors Program. Admission by permission of Departmental Honors Director, Dr. Lev Yampolsky, 439-4359.									
BIOL-1138-001	Honors Discussion III	81040	1	F	12:35 PM	01:30 PM	A003	304	STAFF
BIOL-1310-001	Concepts in Biology	81173	4	MWF	01:40 PM	02:35 PM	A008	308	MILLER
BIOL-1311-001	Concepts in Bio Lab	81174	0	T	01:15 PM	03:05 PM	A003	219	MILLER
BIOL-1311-002	Concepts in Bio Lab	81175	0	R	01:15 PM	03:05 PM	A003	219	MILLER
BIOL-3100-001	General Genetics	81041	3	MWF	02:45 PM	03:40 PM	A003	206	YAMPOLSKY
BIOL-3100-088	General Genetics	81042	3	MWF	02:45 PM	03:40 PM	A003	206	YAMPOLSKY
BIOL-3150-001	Cell Biology	81351	3	MWF	09:20 AM	10:15 AM	A003	304	MILLER
BIOL-3150-088	Cell Biology	81045	3	MWF	09:20 AM	10:15 AM	A003	304	MILLER
BIOL-3151-001	Cell Biology Laboratory	81176	2	T	09:15 AM	01:05 PM	A003	219	MILLER
BIOL-3151-002	Cell Biology Laboratory	81178	2	R	09:15 AM	01:05 PM	A003	219	MILLER
BIOL-3151-087	Cell Biology Laboratory	81177	2	T	09:15 AM	01:05 PM	A003	219	MILLER
BIOL-3151-088	Cell Biology Laboratory	81179	2	R	09:15 AM	01:05 PM	A003	219	MILLER
BIOL-3220-001	Comparative Anatomy	81180	4	MF	01:40 PM	04:40 PM	A003	348	STEWART
				MWF	11:30 AM	12:25 PM	A003	312	STEWART
BIOL-3220-088	Comparative Anatomy	81181	4	MF	01:40 PM	04:40 PM	A003	348	STEWART
				MWF	11:30 AM	12:25 PM	A003	312	STEWART
BIOL-3350-001	Ecology	81183	4	TR	02:15 PM	05:05 PM	A003	322	ALSOP
BIOL-3350-088	Ecology	81184	4	TR	02:15 PM	05:05 PM	A003	322	ALSOP
BIOL-3420-001	Plant Biology	81186	4	MW	01:40 PM	04:40 PM	A003	320	LIU
BIOL-3420-088	Plant Biology	81187	4	MW	01:40 PM	04:40 PM	A003	320	LIU
BIOL-3480-001	General Entomology	81189	4	TR	08:15 AM	11:05 AM	A003	223	JOPLIN
BIOL-3480-088	General Entomology	81190	4	TR	08:15 AM	11:05 AM	A003	223	JOPLIN
BIOL-3550-001	Microtechnique	81192	2	T	11:15 AM	12:35 PM	A003	333	ROBERTSON
BIOL-3550-088	Microtechnique	81193	2	T	11:15 AM	12:35 PM	A003	333	ROBERTSON
NOTE: BIOL-4018 is a course in the University Honors Program. Admission is by permission of University Honors Director, 439-6456.									
BIOL-4018-001	Honors Thesis	81196	3	TBA					AHMAD
BIOL-4018-002	Honors Thesis	81197	3	TBA					ALSOP
BIOL-4018-003	Honors Thesis	81198	3	TBA					JONES
BIOL-4018-004	Honors Thesis	81199	3	TBA					JOPLIN
BIOL-4018-005	Honors Thesis	81200	3	TBA					KARSAI
BIOL-4018-006	Honors Thesis	81201	3	TBA					KUMAR
BIOL-4018-007	Honors Thesis	81203	3	TBA					LAUGHLIN
BIOL-4018-008	Honors Thesis	81204	3	TBA					LEVY
BIOL-4018-009	Honors Thesis	81205	3	TBA					LIU
BIOL-4018-010	Honors Thesis	81207	3	TBA					MCDOWELL
BIOL-4018-011	Honors Thesis	81208	3	TBA					MCINTOSH
BIOL-4018-012	Honors Thesis	81210	3	TBA					MILLER
BIOL-4018-013	Honors Thesis	81211	3	TBA					MOORE
BIOL-4018-014	Honors Thesis	81212	3	TBA					PYLES
BIOL-4018-015	Honors Thesis	81213	3	TBA					ROBERTSON
BIOL-4018-016	Honors Thesis	81214	3	TBA					STEWART
BIOL-4018-017	Honors Thesis	81216	3	TBA					YAMPOLSKY
BIOL-4018-018	Honors Thesis	81217	3	TBA					ZAVADA
BIOL-4018-019	Honors Thesis	81218	3	TBA					STAFF
BIOL-4018-020	Honors Thesis	81219	3	TBA					STAFF
BIOL-4018-021	Honors Thesis	81221	3	TBA					STAFF
BIOL-4018-022	Honors Thesis	81222	3	TBA					STAFF
NOTE: BIOL-4037 requires extra fees. See Dr. Alsop in Brown Hall room 328.									
BIOL-4037-001	Coastal Biology Fld Trip	81223	1	W	02:45 PM	03:40 PM	A003	322	STAFF
BIOL-4037-088	Coastal Biology Fld Trip	81225	1	W	02:45 PM	03:40 PM	A003	322	STAFF
BIOL-4167-001	Biochem Of Metabolism	81226	3	TR	11:15 AM	12:35 PM	A003	304	KUMAR
BIOL-4167-088	Biochem Of Metabolism	81227	3	TR	11:15 AM	12:35 PM	A003	304	KUMAR
BIOL-4177-001	Biochem Of Metabol Lab	81228	2	M	01:40 PM	05:40 PM	A003	418	AHMAD
BIOL-4177-002	Biochem Of Metabol Lab	81230	2	T	01:40 PM	05:40 PM	A003	418	AHMAD
BIOL-4177-088	Biochem Of Metabol Lab	81229	2	M	01:40 PM	05:40 PM	A003	418	AHMAD
BIOL-4177-089	Biochem Of Metabol Lab	81231	2	T	01:40 PM	05:40 PM	A003	418	AHMAD
BIOL-4360-001	Evolution	81232	3	W	01:15 PM	02:35 PM	A003	312	KARSAI
				M	01:15 PM	02:35 PM	A003	214	KARSAI
BIOL-4360-088	Evolution	81233	3	W	01:15 PM	02:35 PM	A003	312	KARSAI
				M	01:15 PM	02:35 PM	A003	214	KARSAI
BIOL-4737-001	Conservation Biology	81235	4	MWF	10:25 AM	11:20 AM	A003	320	LEVY
				F	01:30 PM	04:40 PM	A003	214	LEVY
BIOL-4737-088	Conservation Biology	81236	4	F	01:30 PM	04:40 PM	A003	214	LEVY
				MWF	10:25 AM	11:20 AM	A003	320	LEVY

Biology (BIOL)

Department of Biological Sciences, 125 D.M. Brown Hall, 439-4329

Course ID	Course Title	CRN#	CR	Days	Start	End	Bldg	Room	Instructor
BIOL-4900-001	Independent Studies	81237	1	TBA					STAFF
BIOL-4900-002	Independent Studies	81238	2	TBA					STAFF
BIOL-4900-003	Independent Studies	81240	3	TBA					STAFF
BIOL-4910-001	Research In Biology	81243	3	TBA					AHMAD
BIOL-4910-002	Research In Biology	81244	3	TBA					ALSOP
BIOL-4910-003	Research In Biology	81245	3	TBA					JONES
BIOL-4910-004	Research In Biology	81248	3	TBA					JOPLIN
BIOL-4910-005	Research In Biology	81250	3	TBA					KARSAI
BIOL-4910-006	Research In Biology	81251	3	TBA					KUMAR
BIOL-4910-007	Research In Biology	81253	3	TBA					LAUGHLIN
BIOL-4910-008	Research In Biology	81254	3	TBA					LEVY
BIOL-4910-009	Research In Biology	81255	3	TBA					LIU
BIOL-4910-010	Research In Biology	81256	3	TBA					MCDOWELL
BIOL-4910-011	Research In Biology	81258	3	TBA					MCINTOSH
BIOL-4910-012	Research In Biology	81260	3	TBA					MILLER
BIOL-4910-013	Research In Biology	81261	3	TBA					MOORE
BIOL-4910-014	Research In Biology	81262	3	TBA					PYLES
BIOL-4910-015	Research In Biology	81263	3	TBA					ROBERTSON
BIOL-4910-016	Research In Biology	81264	3	TBA					STEWART
BIOL-4910-017	Research In Biology	81265	3	TBA					YAMPOLSKY
BIOL-4910-018	Research In Biology	81267	3	TBA					ZAVADA
BIOL-4910-019	Research In Biology	81268	3	TBA					STAFF
BIOL-4910-020	Research In Biology	81269	3	TBA					STAFF
BIOL-4910-021	Research In Biology	81270	3	TBA					STAFF
BIOL-4910-022	Research In Biology	81271	3	TBA					STAFF

NOTE: BIOL-4957-001/086 will be the study of Advanced Reproductive Biology.

BIOL-4957-001	Spec Topics In Biology	81272	3	TR	02:15 PM	03:35 PM	A003	339	ROBERTSON
BIOL-4957-086	Spec Topics In Biology	81273	3	TR	02:15 PM	03:35 PM	A003	339	ROBERTSON
BIOL-4957-002	Spec Topics In Biology	81274	4	TR	08:15 AM	11:05 AM	A003	312	JONES
BIOL-4957-003	Spec Topics In Biology	81277	4	TR	08:15 AM	11:05 AM	A003	320	MCDOWELL
BIOL-4957-004	Spec Topics In Biology	81279	4	TR	02:15 PM	05:05 PM	A003	312	ZAVADA
BIOL-4957-087	Spec Topics In Biology	81276	4	TR	08:15 AM	11:05 AM	A003	312	JONES
BIOL-4957-088	Spec Topics In Biology	81278	4	TR	08:15 AM	11:05 AM	A003	320	MCDOWELL
BIOL-4957-089	Spec Topics In Biology	81280	4	TR	02:15 PM	05:05 PM	A003	312	ZAVADA
BIOL-5019-001	Supervised Teaching	81282	1	M	11:30 AM	01:30 PM	A003	222	STAFF

NOTE: BIOL-5037-001 requires extra fees. See Dr. Alsop in Brown Hall room 328.

BIOL-5037-001	Coastal Biology Fld Trip	81285	1	W	02:45 PM	03:40 PM	A003	322	STAFF
BIOL-5167-001	Biochemistry Of Metabolism	81286	3	TR	11:15 AM	12:35 PM	A003	304	KUMAR
BIOL-5177-001	Biochem Of Metabol Lab	81287	2	M	01:40 PM	05:40 PM	A003	418	AHMAD
BIOL-5300-201	Topics:Ecology/Evolution	81288	3	M	06:00 PM	09:00 PM	A003	312	YAMPOLSKY
BIOL-5500-001	Biometry	81289	3	M	08:15 AM	11:15 AM	A003	214	KARSAI
BIOL-5600-001	Bibliographic Research	81290	1	F	01:40 PM	02:35 PM	A003	131	ZAVADA
BIOL-5700-001	Seminar	81291	1	W	03:50 PM	05:30 PM	A003	304	STAFF
BIOL-5737-001	Conservation Biology	81292	4	F	01:30 PM	04:40 PM	A003	214	LEVY
				MWF	10:25 AM	11:20 AM	A003	320	LEVY

NOTE: BIOL-5900-001 is a required course for all graduate students during their 1st Fall semester.

BIOL-5900-001	Independent Studies	81293	1	F	01:40 PM	02:35 PM	A003	131	ZAVADA
BIOL-5900-002	Independent Studies	81294	2	TBA					STAFF
BIOL-5900-003	Independent Studies	81295	3	TBA					STAFF
BIOL-5910-001	Research In Biology	81296	3	TBA					AHMAD
BIOL-5910-002	Research In Biology	81297	3	TBA					ALSOP
BIOL-5910-003	Research In Biology	81298	3	TBA					JONES
BIOL-5910-004	Research In Biology	81299	3	TBA					JOPLIN
BIOL-5910-005	Research In Biology	81304	3	TBA					KARSAI
BIOL-5910-006	Research In Biology	81301	3	TBA					KUMAR
BIOL-5910-007	Research In Biology	81302	3	TBA					LAUGHLIN
BIOL-5910-008	Research In Biology	81300	3	TBA					LEVY
BIOL-5910-009	Research In Biology	81303	3	TBA					LIU
BIOL-5910-010	Research In Biology	81305	3	TBA					MCDOWELL
BIOL-5910-011	Research In Biology	81306	3	TBA					MCINTOSH
BIOL-5910-012	Research In Biology	81307	3	TBA					MILLER
BIOL-5910-013	Research In Biology	81308	3	TBA					MOORE
BIOL-5910-014	Research In Biology	81309	3	TBA					PYLES
BIOL-5910-015	Research In Biology	81310	3	TBA					ROBERTSON
BIOL-5910-016	Research In Biology	81311	3	TBA					YAMPOLSKY
BIOL-5910-017	Research In Biology	81312	3	TBA					YAMPOLSKY
BIOL-5910-018	Research In Biology	81313	3	TBA					ZAVADA

Biology (BIOL)

Department of Biological Sciences, 125 D.M. Brown Hall, 439-4329

Course ID	Course Title	CRN#	CR	Days	Start	End	Bldg	Room	Instructor
BIOL-5910-019	Research In Biology	81314	3	TBA					STAFF
BIOL-5910-020	Research In Biology	81315	3	TBA					STAFF
BIOL-5910-021	Research In Biology	81316	3	TBA					STAFF
BIOL-5910-022	Research In Biology	81317	3	TBA					STAFF
BIOL-5957-001 will be the study of Advanced Reproductive Biology.									
BIOL-5957-001	Spec Topics In Biology	81318	3	TR	02:15 PM	03:35 PM	A003	339	ROBERTSON
BIOL-5957-002	Spec Topics In Biology	81319	4	TR	08:15 AM	11:05 AM	A003	312	JONES
BIOL-5957-003	Spec Topics In Biology	81320	4	TR	08:15 AM	11:05 AM	A003	320	MCDOWELL
BIOL-5957-004	Spec Topics In Biology	81321	4	TR	02:15 PM	05:05 PM	A003	312	ZAVADA
BIOL-5960-001	Thesis	81323	3	TBA					STAFF
BIOL-5960-002	Thesis	81324	3	TBA					STAFF
BIOL-5960-003	Thesis	81325	3	TBA					STAFF
BIOL-5960-004	Thesis	81326	3	TBA					STAFF
BIOL-5960-005	Thesis	81327	3	TBA					STAFF
BIOL-5960-006	Thesis	81328	3	TBA					STAFF
BIOL-5960-007	Thesis	81329	3	TBA					STAFF
BIOL-5960-008	Thesis	81330	3	TBA					STAFF
BIOL-5990-001	Readings And Research	81331	1	TBA					STAFF
BIOL-5990-002	Readings And Research	81332	1	TBA					STAFF
BIOL-5990-003	Readings And Research	81333	1	TBA					STAFF
BIOL-5990-004	Readings And Research	81334	2	TBA					STAFF
BIOL-5990-005	Readings And Research	81335	2	TBA					STAFF
BIOL-5990-006	Readings And Research	81336	2	TBA					STAFF
BIOL-5990-007	Readings And Research	81337	3	TBA					STAFF
BIOL-5990-008	Readings And Research	81339	3	TBA					STAFF
BIOL-5990-009	Readings And Research	81340	3	TBA					STAFF

Bluegrass (BLUE)

Appalachian Studies, 304 Memorial Hall, 439-7072

NOTE: BLUE 2150 001 is crosslisted with ANTH 2150 001.

BLUE-2150-001	American Folk Music	82339	3	TR	11:15 AM	12:35 PM	A020	225	OLSON
BLUE-2240-001	Bluegrass Seminar I	82346	1	M	11:30 AM	12:25 PM	A009	304A	TOTTLE
BLUE-2310-001	Guitar I	82353	1	T	12:45 PM	02:05 PM	A009	306	STAFF
BLUE-2310-002	Guitar I	82361	1	T	02:15 PM	03:35 PM	A009	306	STAFF

NOTE: Individual instruction BLUE 24**-*** (below) is BY PERMIT ONLY. Call the Bluegrass Office at (423) 439-7072 or e-mail (bluegrass@etsu.edu).

BLUE-2410-001	Guitar, Acoustic - I	82365	1	TBA					TOTTLE
BLUE-2410-002	Guitar, Acoustic - I	82367	1	TBA					SNODDERLY
BLUE-2410-003	Guitar, Acoustic - I	82373	1	TBA					FIELDS
BLUE-2410-004	Guitar, Acoustic - I	82376	1	TBA					YATES
BLUE-2410-005	Guitar, Acoustic - I	82380	1	TBA					PARSONS
BLUE-2410-006	Guitar, Acoustic - I	83590	1	TBA					WING
BLUE-2430-001	Mandolin I	83593	1	TBA					TOTTLE
BLUE-2430-002	Mandolin I	83594	1	TBA					YATES
BLUE-2430-003	Mandolin I	83595	1	TBA					PARSONS
BLUE-2440-001	Banjo, Bluegrass - I	83601	1	TBA					MILLER
BLUE-2440-002	Banjo, Bluegrass - I	83602	1	TBA					MCLAIN
BLUE-2440-003	Banjo, Bluegrass - I	83603	1	TBA					PARSONS
BLUE-2440-004	Banjo, Bluegrass - I	83605	1	TBA					WING
BLUE-2450-001	Banjo, Old Time - I	83612	1	TBA					BLAUSTEIN
BLUE-2460-001	Fiddle, Bluegrass - I	83613	1	TBA					YATES
BLUE-2460-002	Fiddle, Bluegrass - I	83617	1	TBA					MACMORRAN
BLUE-2460-003	Fiddle, Bluegrass - I	83621	1	TBA					PARSONS
BLUE-2470-001	Fiddle, Old Time - I	83667	1	TBA					BLAUSTEIN
BLUE-2480-001	Dobro I	83670	1	TBA					SNODDERLY
BLUE-2480-002	Dobro I	83671	1	TBA					PARSONS
BLUE-2490-001	Bass I	83693	1	TBA					BONER
BLUE-2490-002	Bass I	83694	1	TBA					PARSONS

NOTE: ALL BLUEGRASS, CELTIC, COUNTRY AND OLD TIME BAND STUDENTS: VERY IMPORTANT: A MANDATORY meeting for ALL students enrolled for band class will be held starting at 4:30 PM, Monday, August 25, 2008, in Brown Hall, room 112. Students must be prepared to stay until 8:00 PM. NO EXEMPTIONS except under extreme circumstances approved in Writing not less than 24-hours beforehand by contacting the Bluegrass Office at (423) 439-7072. All students must enroll for individual instruction on the principle instrument they wish to play (BLUE 25**, 35**, 45**). Exceptions only by permission of Raymond McLain (423) 439-7072.

Bluegrass (BLUE)
Appalachian Studies, 304 Memorial Hall, 439-7072

Course ID	Course Title	CRN#	CR	Days	Start	End	Bldg	Room	Instructor
BLUE-2510-001	Bluegrass Band I	83696	1	TBA					STAFF
BLUE-2520-001	Old Time String Band I	83697	1	TBA					BLAUSTEIN
BLUE-2530-001	Country Band I	83698	1	TBA					BONER
BLUE-3240-001	Bluegrass Seminar II	83699	1	W	11:30 AM	12:25 PM	A009	304A	TOTTLE
BLUE-3320-001	Guitar II	83700	1	R	02:15 PM	03:35 PM	A009	306	STAFF

NOTE: Individual Instruction BLUE 34**-*** (below) is BY PERMIY ONLY. Call the Bluegrass Office at (423) 439-7072 or e-mail bluegrass@etsu.edu.

BLUE-3410-001	Guitar, Acoustic - II	83701	1	TBA					TOTTLE
BLUE-3410-002	Guitar, Acoustic - II	83702	1	TBA					SNODDERLY
BLUE-3410-003	Guitar, Acoustic - II	83703	1	TBA					FIELDS
BLUE-3410-004	Guitar, Acoustic - II	83704	1	TBA					YATES
BLUE-3410-005	Guitar, Acoustic - II	83705	1	TBA					PARSONS
BLUE-3410-006	Guitar, Acoustic - II	83706	1	TBA					WING
BLUE-3430-001	Mandolin II	83708	1	TBA					TOTTLE
BLUE-3430-002	Mandolin II	83710	1	TBA					YATES
BLUE-3430-003	Mandolin II	83711	1	TBA					PARSONS
BLUE-3440-001	Banjo, Bluegrass - II	83714	1	TBA					MILLER
BLUE-3440-002	Banjo, Bluegrass - II	83715	1	TBA					MCLAIN
BLUE-3440-003	Banjo, Bluegrass - II	83716	1	TBA					PARSONS
BLUE-3440-004	Banjo, Bluegrass - II	83721	1	TBA					WING
BLUE-3450-001	Banjo, Old Time - II	83724	1	TBA					BLAUSTEIN
BLUE-3460-001	Fiddle, Bluegrass - II	83725	1	TBA					YATES
BLUE-3460-002	Fiddle, Bluegrass - II	83726	1	TBA					MACMORRAN
BLUE-3460-003	Fiddle, Bluegrass - II	83727	1	TBA					PARSONS
BLUE-3470-001	Fiddle, Old Time - II	83730	1	TBA					BLAUSTEIN
BLUE-3480-001	Dobro II	83731	1	TBA					SNODDERLY
BLUE-3480-002	Dobro II	83732	1	TBA					PARSONS
BLUE-3490-001	Bass II	83734	1	TBA					BONER
BLUE-3490-002	Bass II	83736	1	TBA					PARSONS

NOTE: ALL NEW BLUEGRASS, CELTIC, OLD TIME AND COUNTRY BAND STUDENTS: VERY IMPORTANT: A MANDATORY meeting for ALL students enrolled for bands will be held starting at 4:30 pm., Monday, August 25, 2008, in Brown Hall room 112. Students must be prepared to stay until 8:00 pm. NO EXEMPTIONS except under extreme circumstances approved in WRITING not less than 24-hours beforehand by contacting the Bluegrass Office at (423) 439-7072. All students must enroll for individual instruction on the principal instrument they wish to play (BLUE 25**, 35**, or 45**) Exceptions only by permission of Raymond McLain (423) 439-7072.

BLUE-3510-001	Bluegrass Band II	83738	1	TBA					STAFF
BLUE-3520-001	Old Time String Band II	83739	1	TBA					BLAUSTEIN
BLUE-3530-001	Country Band II	83740	1	TBA					BONER
BLUE-4147-001	Bluegrass & America'S Music	83741	3	MWF	09:20 AM	10:15 AM	A009	304A	STAFF
BLUE-4167-001	Bgrass-The First Generation	83742	3	TR	09:45 AM	11:05 AM	A009	304A	TOTTLE
BLUE-4210-001	Music Thry For Acous Player	83743	3	MWF	12:35 PM	01:30 PM	A009	304A	BONER
BLUE-4230-001	Songwriting	83744	1	M	01:40 PM	02:35 PM	A009	304A	SNODDERLY
BLUE-4240-001	Bluegrass Seminar III	83745	1	F	11:30 AM	12:25 PM	A009	304A	TOTTLE

NOTE: Individual Instruction BLUE 44**-*** (below) is BY PERMIT only. Call the Bluegrass Office at (423) 439-7072 or e-mail bluegrass@etsu.edu.

BLUE-4410-001	Guitar, Acoustic - III	83746	1	TBA					TOTTLE
BLUE-4410-002	Guitar, Acoustic - III	83747	1	TBA					SNODDERLY
BLUE-4410-003	Guitar, Acoustic - III	83748	1	TBA					FIELDS
BLUE-4410-004	Guitar, Acoustic - III	83749	1	TBA					YATES
BLUE-4410-005	Guitar, Acoustic - III	83750	1	TBA					PARSONS
BLUE-4410-006	Guitar, Acoustic - III	83751	1	TBA					WING
BLUE-4430-001	Mandolin III	83753	1	TBA					TOTTLE
BLUE-4430-002	Mandolin III	83754	1	TBA					YATES
BLUE-4430-003	Mandolin III	83755	1	TBA					PARSONS
BLUE-4440-001	Banjo, Bluegrass - III	83757	1	TBA					MILLER
BLUE-4440-002	Banjo, Bluegrass - III	83758	1	TBA					MCLAIN
BLUE-4440-003	Banjo, Bluegrass - III	83759	1	TBA					PARSONS
BLUE-4440-004	Banjo, Bluegrass - III	83760	1	TBA					WING
BLUE-4450-001	Banjo, Old Time - III	83762	1	TBA					BLAUSTEIN
BLUE-4460-001	Fiddle, Bluegrass - III	83763	1	TBA					YATES
BLUE-4460-002	Fiddle, Bluegrass - III	83764	1	TBA					MACMORRAN
BLUE-4460-003	Fiddle, Bluegrass - III	83765	1	TBA					PARSONS
BLUE-4460-004	Fiddle, Bluegrass - III	83766	1	TBA					MCLAIN
BLUE-4470-001	Fiddle, Old Time - III	83768	1	TBA					BLAUSTEIN

Bluegrass (BLUE)
Appalachian Studies, 304 Memorial Hall, 439-7072

Course ID	Course Title	CRN#	CR	Days	Start	End	Bldg	Room	Instructor
BLUE-4480-001	Dobro III	83769	1	TBA					SNODDERLY
BLUE-4480-002	Dobro III	83770	1	TBA					PARSONS
BLUE-4490-001	Bass III	83771	1	TBA					BONER
BLUE-4490-002	Bass III	83772	1	TBA					MCLAIN

NOTE: ALL NEW BLUEGRASS, CELTIC, OLD TIME AND COUNTRY BAND STUDENTS: VERY IMPORTANT: A MANDATORY meeting for ALL students enrolled for bands will be held starting at 4:30 pm., Monday, August 25, 2008, in Brown Hall room 112. Students must be prepared to stay until 8:00 pm. NO EXEMPTIONS except under extreme circumstances approved in WRITING not less than 24-hours beforehand by contacting the Bluegrass Office at (423)439-7072. All students must enroll for individual instruction on the principal instrument they wish to play (BLUE 25**, 35**, or 45**) Exceptions only by permission of Raymond McLain (423) 439-7072.

BLUE-4510-001	Bluegrass Band III	83774	1	TBA					STAFF
BLUE-4520-001	Old Time String Band III	83775	1	TBA					BLAUSTEIN
BLUE-4530-001	Country Band III	83776	1	TBA					BONER

NOTE: The topic of BLUE 4957-001 is "Introduction to Sound Equipment and the Recording Lab."

BLUE-4957-001	Special Topics	83780	1	M	10:25 AM	11:20 AM			STAFF
BLUE-5410-001	Indiv Instrumental Instruction	83777	1	TBA					STAFF
BLUE-5510-001	Graduate Ensemble	83778	1	TBA					STAFF

NOTE: The topic of BLUE 5957-001 is "Introduction to Sound Equipment and the Recording Lab."

BLUE-5957-001	Special Topics	83783	1	M	10:25 AM	11:20 AM			STAFF
---------------	----------------	-------	---	---	----------	----------	--	--	-------

Professional Studies, Regents (BSPS)
Division of Cross-Disciplinary Studies, 916 W. Maple St., 439-4223

NOTE: BSPS 4210 Courses are for Cross Disciplinary Majors ONLY. Registration for these courses must be approved by an advisor in that department. Call (423) 439-4223.

BSPS-4210-904	Pro Field Exper	82397	3	TBA					STAFF
---------------	-----------------	-------	---	-----	--	--	--	--	-------

Communicative Disorders (CDIS)
Dept. of Communicative Disorders, 208 Lamb Hall, 439-4272

CDIS-4000-001	Comm Sciences/Disorders	83189	3	TR	08:15 AM	09:35 AM	A019	207	RICE
CDIS-4017-001	Speech/Hearing Sciences I	83206	4	MWF	09:20 AM	11:20 AM	A019	207	WILLIAMS
CDIS-4037-001	A & P Speech & Hearing	83249	3	TR	09:40 AM	11:20 AM	A019	207	FAGELSON
CDIS-5010-201	Neuro Bases Of Comm	83264	3	M	05:30 PM	08:30 PM	A019	207	ELANGOVAN
CDIS-5015-201	Lang Dis In Children	84833	3	R	05:30 PM	08:30 PM	A019	207	PROCTOR-WILLIAMS
CDIS-5017-001	Speech/Hearing Sciences I	84849	4	MWF	09:20 AM	11:20 AM	A019	231	BASHAM
CDIS-5029-001	Supervised Research	85712	1	TBA					STAFF
CDIS-5029-002	Supervised Research	85713	1	TBA					FAGELSON
CDIS-5029-003	Supervised Research	85714	1	TBA					WILLIAMS
CDIS-5029-004	Supervised Research	85718	1	TBA					SCHERER
CDIS-5029-005	Supervised Research	85719	1	TBA					STAFF
CDIS-5029-006	Supervised Research	85720	1	TBA					PROCTOR-WILLIAMS
CDIS-5030-201	Fluency Disorders	85492	3	W	05:30 PM	08:30 PM	A019	207	GUNTUPALLI
CDIS-5035-201	Motor Speech Disorders	85502	3	R	05:30 PM	08:30 PM	A019	083	GUNTUPALLI
CDIS-5037-001	A & P Speech & Hearing	85748	3	TR	09:40 AM	11:20 AM	A019		STAFF
CDIS-5039-001	Supervised Admin	85534	1	TBA					CHASE
CDIS-5039-002	Supervised Admin	85540	1	TBA					SCHERER
CDIS-5260-201	Intervention Issues	85544	3	T	05:30 PM	08:30 PM	A019	207	PROCTOR-WILLIAMS
CDIS-5290-201	Adv Adult Neuro Cog-Com	85551	3	M	05:30 PM	08:30 PM	A019	231	RICE
CDIS-5400-201	Research Methods In Cdis	85690	3	W	05:30 PM	08:30 PM	A019	143	SMURZYNSKI
CDIS-5510-001	Audiology Clinic For Slp	85715	1	TBA					CHASE
CDIS-5610-001	Slp Clinic: Audiologists	85716	1	TBA					BOGGS
CDIS-5620-001	Slp Clinic: Child Eval/Treat	85717	3	TBA					BASHAM
CDIS-5620-002	Slp Clinic: Child Eval/Treat	85721	3	TBA					STAFF
CDIS-5620-003	Slp Clinic: Child Eval/Treat	85722	3	TBA					PROCTOR-WILLIAMS
CDIS-5620-004	Slp Clinic: Child Eval/Treat	85723	3	TBA					BOGGS
CDIS-5620-005	Slp Clinic: Child Eval/Treat	85724	3	TBA					SCHERER
CDIS-5620-006	Slp Clinic: Child Eval/Treat	85725	3	TBA					BOGGS
CDIS-5620-007	Slp Clinic: Child Eval/Treat	85726	3	TBA					STAFF
CDIS-5620-008	Slp Clinic: Child Eval/Treat	85727	3	TBA					STAFF
CDIS-5640-001	Slp Clinic: Adult Eval/Treat	85728	3	TBA					RICE
CDIS-5640-002	Slp Clinic: Adult Eval/Treat	85729	3	TBA					RICE

Communicative Disorders (CDIS)
Dept. of Communicative Disorders, 208 Lamb Hall, 439-4272

Course ID	Course Title	CRN#	CR	Days	Start	End	Bldg	Room	Instructor
CDIS-5640-003	Slp Clinic: Adult Eval/Treat	85730	3	TBA					GUNTUPALLI
CDIS-5640-004	Slp Clinic: Adult Eval/Treat	85731	3	TBA					STAFF
CDIS-5670-001	Slp Clinic: Advanced	85732	3	TBA					STAFF
CDIS-5690-001	Externship: Slp	85733	6	TBA					BOGGS
CDIS-6100-001	Instrumentation	85734	3	T	08:30 AM	11:30 AM	A019	206	ELANGOVAN
CDIS-6110-001	Anat And Phys: Aud Sys II	85735	3	R	08:15 AM	11:05 AM	A019	206	SMURZYNSKI
CDIS-6115-201	Audiologic Evaluation I	85736	3	R	05:00 PM	08:00 PM	A019	206	FAGELSON
CDIS-6180-201	Pediatric Audiology	85737	3	M	05:00 PM	08:00 PM	A019	206	CHASE
CDIS-6195-001	Electrophysiology I	85738	3	TBA					STAFF
CDIS-6361-001	Adv Vestibular Studies	85739	3	TBA					STAFF
CDIS-6520-001	Audiology Clinic	85740	3	TBA					CHASE
CDIS-6520-002	Audiology Clinic	85741	3	TBA					CHASE
CDIS-6520-003	Audiology Clinic	85742	3	TBA					FAGELSON
CDIS-6520-004	Audiology Clinic	85743	3	TBA					FAGELSON
CDIS-6520-005	Audiology Clinic	85744	3	TBA					FAGELSON
CDIS-6520-006	Audiology Clinic	85745	3	TBA					ELANGOVAN
CDIS-6520-007	Audiology Clinic	85746	3	TBA					ELANGOVAN
CDIS-6590-001	Externship: Aud	85747	6	TBA					CHASE

Chemistry (CHEM)
Department of Chemistry, 469 D.M. Brown Hall, 439-4367

NOTE: CHEM 1030 (sections 010, 301, and 020) is designed for NON-Science majors and will satisfy the General Education Science Requirement.

CHEM-1030-010	Intro Chemistry Surv	82041	4	TR	09:45 AM	11:45 AM			STAFF
CHEM-1030-020	Intro Chemistry Surv	82012	4	M	10:25 AM	11:20 AM			HO
				MWF	09:20 AM	10:15 AM	A008	308	HO

NOTE: CHEM 1110 (Lecture) (sections 010, 020, 030, 040, 050, and 310) and CHEM 1111 (Laboratory) (all sections) MUST be taken concurrently.

CHEM-1110-010	General Chem Lec I	82017	4	MWF	08:15 AM	09:10 AM	A003	261	KOPP
CHEM-1110-020	General Chem Lec I	82020	4	TR	08:15 AM	09:35 AM	A003	261	STAFF
CHEM-1110-030	General Chem Lec I	82022	4	MWF	01:40 PM	02:35 PM	A003	261	WARDESKA
CHEM-1110-040	General Chem Lec I	82024	4	TR	11:15 AM	12:35 PM	A003	261	STAFF
CHEM-1110-050	General Chem Lec I	82043	4	TR	08:15 AM	09:35 AM	A003	370	STAFF

NOTE: CHEM 1111 (Laboratory) (all sections) and CHEM 1110 (Lecture) (all sections) MUST be taken concurrently. A common grade will be given for both.

CHEM-1111-011	General Chem Lab I	82057	0	M	11:30 AM	02:35 PM	A003	481	STAFF
CHEM-1111-012	General Chem Lab I	82061	0	M	11:30 AM	02:35 PM	A003	483	STAFF
CHEM-1111-013	General Chem Lab I	82062	0	M	11:30 AM	02:35 PM	A003	472	STAFF
CHEM-1111-014	General Chem Lab I	82065	0	T	08:15 AM	11:05 AM	A003	481	STAFF
CHEM-1111-015	General Chem Lab I	82069	0	T	08:15 AM	11:05 AM	A003	483	STAFF
CHEM-1111-016	General Chem Lab I	82072	0	T	08:15 AM	11:05 AM	A003	472	STAFF
CHEM-1111-017	General Chem Lab I	82078	0	T	02:15 PM	05:05 PM	A003	483	STAFF
CHEM-1111-018	General Chem Lab I	82081	0	T	02:15 PM	05:05 PM	A003	481	STAFF
CHEM-1111-019	General Chem Lab I	82084	0	T	02:15 PM	05:05 PM	A003	472	STAFF
CHEM-1111-020	General Chem Lab I	82086	0	R	08:15 AM	11:05 AM	A003	481	STAFF
CHEM-1111-021	General Chem Lab I	82088	0	R	08:15 AM	11:05 AM	A003	483	STAFF
CHEM-1111-022	General Chem Lab I	82091	0	R	08:15 AM	11:05 AM	A003	472	STAFF
CHEM-1111-023	General Chem Lab I	82092	0	R	11:15 AM	02:05 PM	A003	481	STAFF
CHEM-1111-024	General Chem Lab I	82095	0	R	11:15 AM	02:05 PM	A003	483	STAFF
CHEM-1111-025	General Chem Lab I	82096	0	R	11:15 AM	02:05 PM	A003	472	STAFF
CHEM-1111-026	General Chem Lab I	82099	0	R	02:15 PM	05:05 PM	A003	481	STAFF
CHEM-1111-027	General Chem Lab I	82101	0	R	02:15 PM	05:05 PM	A003	483	STAFF
CHEM-1111-028	General Chem Lab I	82102	0	R	02:15 PM	05:05 PM	A003	472	STAFF
CHEM-1111-029	General Chem Lab I	82104	0	M	08:15 AM	11:05 AM	A003	481	STAFF
CHEM-1111-030	General Chem Lab I	82105	0	M	08:15 AM	11:05 AM	A003	483	STAFF
CHEM-1111-031	General Chem Lab I	82107	0	M	08:15 AM	11:05 AM	A003	472	STAFF
CHEM-1111-088	General Chem Lab I	82112	0	T	02:15 PM	05:15 PM	A003	472	STAFF
CHEM-1111-211	General Chem Lab I	82114	0	R	07:00 PM	09:50 PM	A003	483	STAFF
CHEM-1111-212	General Chem Lab I	82117	0	R	07:00 PM	09:50 PM	A003	481	STAFF
CHEM-1111-213	General Chem Lab I	82131	0	R	07:00 PM	09:50 PM	A003	472	STAFF

NOTE: CHEM 1121 (Laboratory) and CHEM 1120 (Lecture) MUST be taken concurrently. A common grade will be given for both.

CHEM-1120-010	General Chem Lec II	82136	4	MWF	11:30 AM	12:25 PM	A003	261	STAFF
---------------	---------------------	-------	---	-----	----------	----------	------	-----	-------

Chemistry (CHEM)
Department of Chemistry, 469 D.M. Brown Hall, 439-4367

Course ID	Course Title	CRN#	CR	Days	Start	End	Bldg	Room	Instructor
CHEM 1121 (Laboratory) and CHEM 1120 (Lecture) MUST be taken concurrently. A common grade will be given for both.									
CHEM-1121-011	General Chem Lab II	82138	0	W	12:35 PM	03:35 PM	A003	483	STAFF
CHEM-1121-012	General Chem Lab II	82139	0	W	12:35 PM	03:35 PM	A003	481	STAFF
CHEM-1121-013	General Chem Lab II	82141	0	W	12:35 PM	03:35 PM	A003	472	STAFF
CHEM-1121-014	General Chem Lab II	82142	0	T	11:15 AM	02:05 PM	A003	483	STAFF
CHEM-1121-015	General Chem Lab II	82144	0	T	11:15 AM	02:05 PM	A003	481	STAFF
CHEM-1121-016	General Chem Lab II	82147	0	T	11:15 AM	02:05 PM	A003	472	STAFF
NOTE: CHEM 2010 (Lecture) (all sections) and CHEM 2011 (Laboratory) (all sections) SHOULD be taken concurrently. If not taken concurrently, 2010 is to precede 2011.									
CHEM-2010-010	Organic Chem Lec I	82148	3	MWF	10:25 AM	11:20 AM	A003	364	STAFF
CHEM-2010-020	Organic Chem Lec I	82149	3	TR	08:15 AM	09:35 AM			STAFF
NOTE: CHEM 2011 (Laboratory) (all sections) and CHEM 2010 (Lecture) (all sections) SHOULD be taken concurrently. If not taken concurrently, 2010 must precede 2011.									
CHEM-2011-011	Organic Chem Lab I	82152	2	M	12:35 PM	04:45 PM	A003	434	STAFF
CHEM-2011-012	Organic Chem Lab I	82154	2	W	12:35 PM	04:35 PM	A003	434	STAFF
CHEM-2011-013	Organic Chem Lab I	82156	2	T	12:45 PM	04:45 PM	A003	434	STAFF
CHEM-2011-014	Organic Chem Lab I	82158	2	R	08:15 AM	12:15 PM	A003	434	STAFF
CHEM-2011-015	Organic Chem Lab I	82160	2	T	12:45 PM	04:45 PM	A003	407	STAFF
CHEM-2011-016	Organic Chem Lab I	82162	2	W	12:35 PM	04:35 PM	A003	407	STAFF
CHEM-2011-017	Organic Chem Lab I	82163	2	M	12:35 PM	04:35 PM	A003	407	STAFF
CHEM-2011-018	Organic Chem Lab I	82164	2	R	12:45 PM	04:45 PM	A003	407	STAFF
CHEM-2011-211	Organic Chem Lab I	82165	2	R	06:00 PM	09:50 PM	A003	434	STAFF
CHEM-2011-212	Organic Chem Lab I	82166	2	W	06:00 PM	09:50 PM	A003	434	STAFF
CHEM-2011-213	Organic Chem Lab I	82167	2	R	06:00 PM	09:50 PM	A003	407	STAFF
CHEM-2011-214	Organic Chem Lab I	82168	2	W	06:00 PM	09:50 PM	A003	407	STAFF
NOTE: CHEM 2020 (Lecture) and CHEM 2021 (Laboratory) (all sections) SHOULD be taken concurrently. If not taken concurrently, 2020 must precede 2021.									
CHEM-2020-010	Organic Chem Lec II	82175	3	MWF	09:20 AM	10:15 AM	A003	364	JIANG
NOTE: CHEM 2021 (Laboratory) (all sections) and CHEM 2020 (Lecture) SHOULD be taken concurrently. If not taken concurrently, 2020 must precede 2021.									
CHEM-2021-011	Organic Chem Lab II	82176	2	T	08:15 AM	12:15 PM	A003	434	STAFF
CHEM-2021-012	Organic Chem Lab II	82178	2	R	12:45 PM	04:45 PM	A003	434	STAFF
CHEM-2021-013	Organic Chem Lab II	82179	2	R	08:15 AM	12:15 PM	A003	434	STAFF
CHEM-2221-011	Quant Analys Lab	82180	2	W	12:35 PM	04:35 PM	A003	474	STAFF
CHEM-2221-012	Quant Analys Lab	82182	2	R	12:45 PM	04:45 PM	A003	474	STAFF
CHEM-2221-088	Quant Analys Lab	82183	2	W	12:35 PM	04:35 PM	A003	474	STAFF
CHEM-2989-003	Cooperative Educ	82173	3	TBA					STAFF
CHEM-2999-002	Cooperative Educ	82174	2	TBA					STAFF
CHEM-3008-020	Honors Intro To Research	85440	2	TBA					STAFF
CHEM-3110-210	Descr Inorg Chem	82185	3	W	07:00 PM	09:50 PM	A003	476	STAFF
NOTE: CHEM 3611 (Laboratory) (all sections) and CHEM 3750 (Lecture) SHOULD be taken concurrently. CHEM 3611 is an approved writing-intensive course.									
CHEM-3611-011	Intro Integ Lab	82186	2	R	12:45 PM	04:45 PM	A003	161	STAFF
CHEM-3611-012	Intro Integ Lab	82187	2	T	12:45 PM	04:45 PM	A003	161	STAFF
CHEM-3611-088	Intro Integ Lab	82188	2	R	12:45 PM	04:45 PM	A003	161	STAFF
NOTE: CHEM 3750 (Lecture) and CHEM 3611 (Laboratory) (all sections) SHOULD be taken concurrently. CHEM 3611 is an approved writing-intensive course.									
CHEM-3750-010	Physical Chem I	82189	3	MWF	08:15 AM	09:10 AM	A003	476	KIRKBY
CHEM-3989-003	Cooperative Educ	82190	3	TBA					STAFF
CHEM-3999-002	Cooperative Educ	82191	2	TBA					STAFF
NOTE: CHEM 4010 is an approved oral-intensive course.									
CHEM-4010-010	Seminar In Chem	82192	2	WF	02:45 PM	03:40 PM	A003	364	STAFF
CHEM-4018-003	Honors Thesis	82194	3	TBA					STAFF
CHEM-4018-088	Honors Thesis	82195	3	TBA					STAFF
CHEM-4200-010	Instrumental Analysis	82196	3	MWF	11:30 AM	12:25 PM			STAFF
NOTE: CHEM 4621 is an approved writing-intensive course.									
CHEM-4621-211	Adv Integ-Lab Structure	82197	2	R	06:00 PM	09:50 PM			STAFF
CHEM-4900-011	Chem Research	84485	1	TBA					STAFF
CHEM-4900-012	Chem Research	82199	1	TBA					HO
CHEM-4900-013	Chem Research	82323	1	TBA					YOUNG
CHEM-4900-014	Chem Research	85363	1	TBA					JIANG
CHEM-4900-017	Chem Research	84490	1	TBA					KIRKB

Chemistry (CHEM)
Department of Chemistry, 469 D.M. Brown Hall, 439-4367

Course ID	Course Title	CRN#	CR	Days	Start	End	Bldg	Room	Instructor
CHEM-4900-019	Chem Research	84491	1	TBA					WARDESKA
CHEM-4900-023	Chem Research	84492	2	TBA					YOUNG
CHEM-4900-024	Chem Research	84494	2	TBA					JIANG
CHEM-4900-027	Chem Research	84495	2	TBA					KIRKBY
CHEM-4900-029	Chem Research	84496	2	TBA					WARDESKA
CHEM-4900-088	Chem Research	84498	2	TBA					STAFF

NOTE: CHEM 4957-210 is entitled "Electrochemistry." Chemistry 2220 is a prerequisite.

CHEM-4957-210	Spec Top In Chem	82200	3	R	07:00 PM	09:50 PM	A003	476	HO
CHEM-4957-220	Spec Top In Chem	82201	3	T	07:00 PM	09:50 PM	A003	476	KIRKBY
CHEM-4989-003	Cooperative Educ	82202	3	TBA					STAFF
CHEM-4999-002	Cooperative Educ	82203	2	TBA					STAFF
CHEM-5010-010	Graduate Seminar	82204	1	F	02:45 PM	03:40 PM			STAFF
CHEM-5019-010	Supervised Teaching	82207	1	TBA					STAFF
CHEM-5120-210	Adv Inorg Chm II	82210	3	W	07:00 PM	09:50 PM	A003	476	WARDESKA
CHEM-5450-231	Adv Lab Chem	84500	3	TBA					STAFF
CHEM-5541-210	Org React Mech	82285	3	M	07:00 PM	09:50 PM	A003	476	STAFF
CHEM-5950-012	Research In Chem	82282	1	TBA					HO
CHEM-5950-013	Research In Chem	84502	1	TBA					YOUNG
CHEM-5950-014	Research In Chem	84503	1	TBA					JIANG
CHEM-5950-015	Research In Chem	84504	1	TBA					KADY
CHEM-5950-017	Research In Chem	84505	1	TBA					KIRKBY
CHEM-5950-019	Research In Chem	84506	1	TBA					WARDESKA
CHEM-5950-021	Research In Chem	84507	2	TBA					STAFF
CHEM-5950-022	Research In Chem	84508	2	TBA					HO
CHEM-5950-023	Research In Chem	84509	2	TBA					YOUNG
CHEM-5950-024	Research In Chem	84510	2	TBA					JIANG
CHEM-5950-025	Research In Chem	84511	2	TBA					KADY
CHEM-5950-027	Research In Chem	84512	2	TBA					KIRKBY
CHEM-5950-029	Research In Chem	84513	2	TBA					WARDESKA
CHEM-5950-032	Research In Chem	84515	3	TBA					HO
CHEM-5950-033	Research In Chem	84516	3	TBA					YOUNG
CHEM-5950-034	Research In Chem	84517	3	TBA					JIANG
CHEM-5950-035	Research In Chem	84518	3	TBA					KADY
CHEM-5950-037	Research In Chem	84519	3	TBA					KIRKBY
CHEM-5950-039	Research In Chem	84520	3	TBA					WARDESKA

NOTE: CHEM 5957-220 is entitled "Electrochemistry."

CHEM-5957-210	Spec Top In Chem	82283	3	R	07:00 PM	09:50 PM	A003	161	HO
CHEM-5957-220	Spec Top In Chem	82284	3	T	07:00 PM	09:50 PM	A003	476	KIRKBY
CHEM-5960-011	Thesis In Chem	84521	1	TBA					WARDESKA
CHEM-5960-021	Thesis In Chem	84522	2	TBA					WARDESKA
CHEM-5960-232	Thesis In Chem	84523	3	TBA					WARDESKA
CHEM-5989-003	Cooperative Educ	82286	3	TBA					STAFF
CHEM-5990-011	Read & Research	84524	1	TBA					WARDESKA
CHEM-5990-012	Read & Research	84525	1	TBA					HO
CHEM-5990-013	Read & Research	84526	1	TBA					YOUNG
CHEM-5999-002	Cooperative Educ	82287	2	TBA					STAFF

Chinese (CHIN)

Department of Foreign Languages, 214 Gilbreath Hall, 439-4264

CHIN-1010-201	Beginning Chinese	82312	3	TR	05:30 PM	06:50 PM	A021		CAO
CHIN-2010-201	Intermed Chinese I	85373	3	TR	03:45 PM	05:05 PM	A021		CAO
CHIN-2020-201	Intermed Chinese II	85092	3	TR	12:45 PM	02:05 PM	A010		CAO

Criminal Justice & Criminology (CJCR)

Dept of Criminal Justice and Criminology, 201 Rogers-Stout Hall, 439-5646

CJCR-1100-001	Intro C J System	82708	3	TR	12:45 PM	02:05 PM	A021	229	SIMON
CJCR-1100-201	Intro C J System	82709	3	T	06:00 PM	08:50 PM	A021		SIMON
Criminal Justice & Criminology (CJCR)									
CJCR-1100-501	Intro C J System	85113	3	TR	09:45 AM	11:05 AM	A012	123	MOESER
CJCR-1200-201	Hum Relations Cj	85119	3	R	06:00 PM	08:50 PM	A021	222	HURLEY

NOTE: CJCR-1500-501, 531, 541 and 561 will be offered through the Instructional Television System.

CJCR-1500-501	Criminal Investigation	85109	3	TR	11:15 AM	12:35 PM	A012	123	GORDON
CJCR-1500-541	Criminal Investigation	85111	3	TR	11:15 AM	12:35 PM	ABRS	138	GORDON

Criminal Justice & Criminology (CJCR)

Dept of Criminal Justice and Criminology, 201 Rogers-Stout Hall, 439-5646

Course ID	Course Title	CRN#	CR	Days	Start	End	Bldg	Room	Instructor
CJCR-1600-001	Forensic Science	85121	3	TR	12:45 PM	02:05 PM	A021	118	MOESER
CJCR-2540-001	Criminal Law	83586	3	TR	11:15 AM	12:35 PM	A021	227	WHITSON
CJCR-3000-001	Statistics Cr Ju	82627	3	MWF	10:25 AM	11:20 AM	A021	320	ELLOWANGER
CJCR-3000-002	Statistics Cr Ju	82629	3	MWF	11:30 AM	12:25 PM	A021	320	ELLOWANGER
CJCR-3010-001	Res Meth Cj&Crim	85118	3	MWF	10:25 AM	11:20 AM	A021		STAFF
CJCR-3010-201	Res Meth Cj&Crim	85382	3	R	04:00 PM	06:50 PM	A021		GILLESPIE
CJCR-3300-001	Cr Jus Ethics	82712	3	TR	08:15 AM	09:35 AM	A021	227	WHITEHEAD
CJCR-3310-001	Criminology	82622	3	TR	09:45 AM	11:05 AM	A021	227	BROWN
CJCR-3310-002	Criminology	82623	3	TR	12:45 PM	02:05 PM	A021		BROWN
CJCR-3610-201	Terrorism & Counter-Terrorism	82673	3	M	06:00 PM	09:00 PM	A021	227	HAMM
CJCR-3650-201	Crim Procedure	85120	3	T	06:00 PM	08:50 PM	A021		STAFF
CJCR-4026-001	Themes Of Justice	82371	3	T	12:45 PM	03:35 PM	A021		BRASWELL
CJCR-4337-001	Death Penalty In America	82713	3	M	12:35 PM	02:25 PM	A021	227	WHITEHEAD
CJCR-4680-001	CJCR policy & Research	82382	3	W	12:35 PM	02:25 PM	A021	227	BRASWELL
CJCR-4680-421	CJCR policy & Research	85029	3	TBA					STAFF
CJCR-4850-001	Cr Ju & Fam Viol	84672	3	TR	02:15 PM	03:35 PM	A021	227	STAFF
CJCR-5005-201	Ethics & Social Justice	82439	3	T	06:00 PM	08:50 PM	A021	227	BRASWELL
CJCR-5010-201	Amer System Just	82711	3	M	06:00 PM	08:50 PM	A021	229	SIMON
CJCR-5050-201	Sem Wht Col Crim	84671	3	W	06:00 PM	08:50 PM	A021	227	WHITSON
CJCR-5110-904	Forensic Doc Exam 1	84831	3	TBA					MILLER
CJCR-5120-904	Forensics Handwriting ID	84832	3	TBA					MILLER
CJCR-5950-201	Quantatve Meth In Crim	82624	3	W	06:00 PM	08:50 PM	A021	320	ELLOWANGER

Computer & Information Science (CSCI)

Dept. of Computer and Information Sciences, 464 Roy S. Nicks Hall, 439-5328

CSCI 1100 is a required proficiency for all Freshman students. A proficiency exam or CSCI 1100 must be taken before you will be allowed to register as a Sophomore. This does not count as a UIT intensive course. A portion of this course will be taught using ETSU's distance education system. Section 060 is a section for students who would like more in-class participation. Students must have a permit to enroll in this section. For permits, go to 107 Gilbreath Hall. For more information about section 060 call 439-6970. Please contact UIT office at burke@etsu.edu or 439-6970 for more information.

CSCI-1100-001	Using Information Tech	83912	3	T	08:15 AM	09:35 AM	A010	104	STAFF
CSCI-1100-002	Using Information Tech	83913	3	T	08:15 AM	09:35 AM	A010	115	STAFF
CSCI-1100-003	Using Information Tech	83914	3	T	08:15 AM	09:35 AM	A010	117	STAFF
CSCI-1100-004	Using Information Tech	83915	3	T	09:45 AM	11:05 AM	A010	104	STAFF
CSCI-1100-005	Using Information Tech	83916	3	T	09:45 AM	11:05 AM	A010	115	STAFF
CSCI-1100-006	Using Information Tech	83917	3	T	09:45 AM	11:05 AM	A010	117	STAFF
CSCI-1100-007	Using Information Tech	83918	3	T	11:15 AM	12:35 PM	A010	115	STAFF
CSCI-1100-008	Using Information Tech	83919	3	T	11:15 AM	12:35 PM	A010	117	STAFF
CSCI-1100-009	Using Information Tech	83920	3	T	12:45 PM	02:05 PM	A010	104	STAFF
CSCI-1100-010	Using Information Tech	83921	3	T	12:45 PM	02:05 PM	A010	115	STAFF
CSCI-1100-011	Using Information Tech	83922	3	T	12:45 PM	02:05 PM	A010	117	STAFF
CSCI-1100-012	Using Information Tech	83923	3	T	02:15 PM	03:35 PM	A010	104	STAFF
CSCI-1100-013	Using Information Tech	83924	3	T	02:15 PM	03:35 PM	A010	115	STAFF
CSCI-1100-014	Using Information Tech	83925	3	T	02:15 PM	03:35 PM	A010	117	STAFF
CSCI-1100-015	Using Information Tech	83926	3	T	03:45 PM	05:05 PM	A010	104	STAFF
CSCI-1100-016	Using Information Tech	83928	3	W	08:15 AM	09:35 AM	A010	104	STAFF
CSCI-1100-017	Using Information Tech	83929	3	W	08:15 AM	09:35 AM	A010	115	STAFF
CSCI-1100-018	Using Information Tech	83930	3	W	08:15 AM	09:35 AM	A010	117	STAFF
CSCI-1100-019	Using Information Tech	83931	3	W	09:45 AM	11:05 AM	A010	104	STAFF
CSCI-1100-020	Using Information Tech	83932	3	W	09:45 AM	11:05 AM	A010	115	STAFF
CSCI-1100-021	Using Information Tech	83933	3	W	09:45 AM	11:05 AM	A010	117	STAFF
CSCI-1100-022	Using Information Tech	83934	3	W	11:15 AM	12:35 PM	A010	104	STAFF
CSCI-1100-023	Using Information Tech	83938	3	W	11:15 AM	12:35 PM	A010	115	STAFF
CSCI-1100-024	Using Information Tech	83939	3	W	11:15 AM	12:35 PM	A010	117	STAFF
CSCI-1100-025	Using Information Tech	83940	3	W	12:45 PM	02:05 PM	A010	104	STAFF
CSCI-1100-026	Using Information Tech	83941	3	W	12:45 PM	02:05 PM	A010	115	STAFF
CSCI-1100-027	Using Information Tech	83942	3	W	02:15 PM	03:35 PM	A010	104	STAFF
CSCI-1100-028	Using Information Tech	83943	3	W	02:15 PM	03:35 PM	A010	115	STAFF
CSCI-1100-029	Using Information Tech	83944	3	W	02:15 PM	03:35 PM	A010	117	STAFF
CSCI-1100-030	Using Information Tech	83945	3	W	03:45 PM	05:05 PM	A010	117	STAFF
CSCI-1100-031	Using Information Tech	83947	3	R	08:15 AM	09:35 AM	A010	104	STAFF
CSCI-1100-032	Using Information Tech	83948	3	R	08:15 AM	09:35 AM	A010	115	STAFF
CSCI-1100-033	Using Information Tech	83949	3	R	08:15 AM	09:35 AM	A010	117	STAFF
CSCI-1100-034	Using Information Tech	83950	3	R	09:45 AM	11:05 AM	A010	104	STAFF
CSCI-1100-035	Using Information Tech	83951	3	R	09:45 AM	11:05 AM	A010	115	STAFF
CSCI-1100-036	Using Information Tech	83952	3	R	09:45 AM	11:05 AM	A010	117	STAFF
CSCI-1100-037	Using Information Tech	83953	3	R	11:15 AM	12:35 PM	A010	104	STAFF

Computer & Information Science (CSCI)
Dept. of Computer and Information Sciences, 464 Roy S. Nicks Hall, 439-5328

Course ID	Course Title	CRN#	CR	Days	Start	End	Bldg	Room	Instructor
CSCI-1100-038	Using Information Tech	83954	3	R	11:15 AM	12:35 PM	A010	115	STAFF
CSCI-1100-039	Using Information Tech	83955	3	R	11:15 AM	12:35 PM	A010	117	STAFF
CSCI-1100-040	Using Information Tech	83956	3	R	12:45 PM	02:05 PM	A010	104	STAFF
CSCI-1100-041	Using Information Tech	83957	3	R	12:45 PM	02:05 PM	A010	115	STAFF
CSCI-1100-042	Using Information Tech	83959	3	R	12:45 PM	02:05 PM	A010	117	STAFF
CSCI-1100-043	Using Information Tech	83958	3	R	02:15 PM	03:35 PM	A010	104	STAFF
CSCI-1100-044	Using Information Tech	83960	3	R	02:15 PM	03:35 PM	A010	115	STAFF
CSCI-1100-045	Using Information Tech	83961	3	R	02:15 PM	03:35 PM	A010	117	STAFF
CSCI-1100-046	Using Information Tech	83962	3	R	03:45 PM	05:05 PM	A010	117	STAFF
CSCI-1100-047	Using Information Tech	83964	3	F	09:45 AM	11:05 AM	A010	115	STAFF
CSCI-1100-048	Using Information Tech	83965	3	F	09:45 AM	11:05 AM	A010	117	STAFF
CSCI-1100-060	Using Information Tech	83911	3	MW	12:45 PM	01:45 PM	A010	117	STAFF
CSCI-1100-201	Using Information Tech	83927	3	T	05:30 PM	06:50 PM	A010	117	STAFF
CSCI-1100-202	Using Information Tech	83946	3	W	05:30 PM	06:50 PM	A010	117	STAFF
CSCI-1100-203	Using Information Tech	83963	3	R	05:30 PM	06:50 PM	A010	117	STAFF
CSCI-1100-904	Using Information Tech	84042	3	TBA					STAFF

CSCI 1101 is a UIT intensive course. It satisfies one UIT- intensive course requirement. Only students who have taken CSCI 1100 before Fall 2002 are eligible to take this course. A portion of this course will be taught using ETSU's distance education system. Please contact the UIT office 439-6964 for more information.

CSCI-1101-001	Intro To Spreadsheets	83971	1	T	11:15 AM	12:10 PM	A010	104	STAFF
CSCI-1101-904	Intro To Spreadsheets	84045	1	TBA					STAFF
CSCI-1102-201	Intro Database Applications	83972	1	T	05:15 PM	06:30 PM	A010	104	STAFF
CSCI-1105-201	Computer Appl and Music	83973	1	T	07:00 PM	08:00 PM	A010	104	STAFF

CSCI 1200 is a course designed for students with little or no computer programming experience. It will provide an introduction to programming concepts and problem solving using a graphical approach. Please contact Ms. Michaele Laws at 439-6952 or laws@etsu.edu for more information.

CSCI-1200-001	adventures in computing	82476	3	MW	09:20 AM	11:20 AM	A020	492	LAWS
CSCI-1200-002	adventures in computing	82548	3	TR	02:15 PM	04:15 PM	A020	347	STAFF
CSCI-1200-201	adventures in computing	82559	3	TR	05:00 PM	07:00 PM	A010	115	STAFF
CSCI-1250-001	Intro Computer Sci I	82484	4	MW	09:20 AM	11:20 AM	A020	320	BAILEY
CSCI-1250-002	Intro Computer Sci I	82564	4	TR	09:05 AM	11:05 AM	A020	436	BAILES
CSCI-1250-003	Intro Computer Sci I	82565	4	TR	02:15 PM	04:15 PM	A020	490	BAILEY
CSCI-1250-088	Intro Computer Sci I	85211	4	TR	09:05 AM	11:05 AM	A020	436	BAILES
CSCI-1250-201	Intro Computer Sci I	82566	4	TR	05:00 PM	07:00 PM	A020	320	PRICE
CSCI-1260-001	Intro Computer Sci II	82518	4	MW	09:20 AM	11:20 AM	A020	490	STAFF
CSCI-1260-002	Intro Computer Sci II	82567	4	TR	09:05 AM	11:05 AM	A020	492	STAFF
CSCI-1260-201	Intro Computer Sci II	82568	4	TR	05:00 PM	07:00 PM	A020	491	ROACH

CSCI 1510 is a course designed for first year students only. It will provide an orientation to the university and to the department of computer science. Students beyond their freshman year should not enroll. Please contact Todd Franklin at 439-7413 or franklit@etsu.edu for more information.

CSCI-1510-001	Student In University	82569	3	TR	09:45 AM	11:05 AM	A020	348	FRANKLIN
CSCI-1510-002	Student In University	82570	3	TR	11:15 AM	12:35 PM	A020	348	FRANKLIN
CSCI-1710-001	World Wide Web-Design	82571	3	MW	11:30 AM	01:30 PM	A020	320	PRICE
CSCI-1710-002	World Wide Web-Design	82572	3	TR	09:05 AM	11:05 AM	A020	347	PITTARESE
CSCI-1710-003	World Wide Web-Design	82573	3	MW	01:40 PM	03:40 PM	A020	347	LAWS
CSCI-1710-201	World Wide Web-Design	82574	3	TR	05:00 PM	07:00 PM	A020	492	HENDRIX
CSCI-1720-001	World Wide Web-Advanced	82576	3	TR	02:15 PM	04:15 PM	A020	320	SMITH
CSCI-1900-001	Math for Computer Science	82577	3	TR	11:15 AM	12:35 PM	A020	347	WALLACE
CSCI-1900-201	Math for Computer Science	82579	3	MW	05:20 PM	06:40 PM	A020	320	WHITLOCK

CSCI 2020 Fundamentals of Database Systems. This course will introduce students to the principles of using a database system. It is designed to replace CSCI 4127 as the initial database course in the curriculum. Please contact Dr. Don Sanderson at 439-6961 or sanderso@etsu.edu for more information.

CSCI-2020-001	Database Fundamentals	82585	3	MW	11:30 AM	01:30 PM	A020	490	BURKE
CSCI-2020-002	Database Fundamentals	82586	3	MW	02:45 PM	04:45 PM	A020	320	SANDERSON
CSCI-2020-201	Database Fundamentals	82587	3	TR	05:00 PM	07:00 PM	A020	331	SANDERSON
CSCI-2150-001	Computer Organization	82580	4	MW	11:30 AM	01:30 PM	A020	347	TARNOFF
CSCI-2150-201	Computer Organization	82581	4	MW	05:00 PM	07:00 PM	A020	347	TARNOFF
CSCI-2160-201	Assembly Languag	82582	4	MW	05:00 PM	07:00 PM	A020	436	BAILES
CSCI-2200-001	Unix Fundamentals	82583	3	MW	01:40 PM	03:40 PM	A020	348	ZUCKER
CSCI-2200-201	Unix Fundamentals	82584	3	MW	05:00 PM	07:00 PM	A020	348	FRANKLIN
CSCI-2210-201	Data Structures	82588	4	TR	05:00 PM	07:00 PM	A020	490	BAILEY
CSCI-2230-201	File Processing	82589	4	TR	02:15 PM	04:15 PM	A020	348	PINE

Computer & Information Science (CSCI)
Dept. of Computer and Information Sciences, 464 Roy S. Nicks Hall, 439-5328

Course ID	Course Title	CRN#	CR	Days	Start	End	Bldg	Room	Instructor
CSCI 2300 Essentials of Information Security. This course is designed to be the first course for students interested in Information Security. Please contact Dr. Terry Countermine at 439-8416 or counter@etsu.edu for more information.									
CSCI-2300-201	Essent Of Info Security	82590	3	MW	05:00 PM	07:00 PM	A020	490	STAFF
CSCI-2910-001	Server Side Web Prog	82591	4	TR	02:15 PM	04:15 PM	A020	492	PITTARESE
CSCI-2910-201	Server Side Web Prog	82592	4	TR	05:00 PM	07:00 PM	A020	436	LAWS
CSCI-3250-001	Sftware Engineer I	82596	3	MW	09:20 AM	11:20 AM	A020	348	PINE
CSCI-3250-201	Sftware Engineer I	82597	3	TR	05:00 PM	07:00 PM	A020	348	PINE
CSCI-3350-001	Software Engineering II	82598	3	MW	09:20 AM	11:20 AM	A020	347	SMITH
CSCI-3350-201	Software Engineering II	82599	3	TR	05:00 PM	07:00 PM	A020	347	SMITH
CSCI-3400-001	Networking Fundamentals	82600	3	MW	01:40 PM	03:40 PM	A020	491	WALLACE
CSCI-3400-201	Networking Fundamentals	82601	3	MW	05:00 PM	07:00 PM	A020	491	STAFF
CSCI-4127-001	Db Mgmt Systems I	82605	3	MW	11:30 AM	01:30 PM	A020	348	SANDERSON
This course, section 288 of Ethical Issues Computing is for university honors students only. Please contact Mr. Todd Franklin at 439-7413 or franklit@etsu.edu for more information.									
CSCI-4217-201	Ethical Issues Computing	82606	3	R	07:00 PM	10:00 PM	A020	436	FRANKLIN
CSCI-4217-288	Ethical Issues Computing	82607	3	R	07:00 PM	10:00 PM	A020	436	FRANKLIN
CSCI-4227-001	Advanced Database	82608	3	TR	11:15 AM	12:35 PM	A020	436	ZUCKER
CSCI-4417-001	Intro To System Administration	82609	3	MW	01:40 PM	03:40 PM	A020	436	NIELSEN
CSCI-4717-001	Comp Architecture	82610	3	TR	02:15 PM	04:15 PM	A020	436	TARNOFF
This is a Senior Capstone class. You must be graduating this semester or next semester to register. Please contact Dr. Terry Countermine at 439-8416 or counter@etsu.edu for more information.									
CSCI-4800-001	Senior Project	82611	3	TR	02:15 PM	03:35 PM	A020	455	COUNTERMINE
CSCI-4800-201	Senior Project	82612	3	TR	05:00 PM	06:20 PM	A020	455	COUNTERMINE
CSCI-4900-001	Independent Study	82613	1	TBA					COUNTERMINE
CSCI 4927- 001 Human Computer Interaction Design. This course is designed to provide knowledge of good user-interface design. Please contact Dr. Terry Countermine at 439-8416 or counter@etsu.edu for more information.									
CSCI-4927-001	human computer interact	82614	3	MW	11:30 AM	01:30 PM	A020	492	SMITH
CSCI 4957-201 Special Topics (Corporate Information Technology) Senior or Graduate standing at ETSU is a prerequisite. Please contact Jessica Smith at 439-6963 or smithjf@etsu.edu for more information.									
CSCI-4957-201	Sp Top Comp Sci	82615	1	M	07:00 PM	10:00 PM	A020	436	LIKENS
CSCI-4957-202	Sp Top Comp Sci	82616	1	T	07:00 PM	10:00 PM	A020		PFEIFFER
CSCI-4957-203	Sp Top Comp Sci	84024	1	W	07:00 PM	10:00 PM	A020	320	PITTARESE
CSCI-5019-001	Supervised Teaching	82617	1	M	10:25 AM	11:20 AM	A010	104	COUNTERMINE
CSCI-5029-001	Supervised Research	82618	1	W	10:25 AM	11:20 AM	A010		BARRETT
CSCI-5039-001	Supervised Admin	82619	1	F	10:25 AM	11:20 AM	A010	104	BARRETT
CSCI-5127-001	Db Mgmt Systems I	85696	3	MW	11:30 AM	01:30 PM	A020	348	SANDERSON
CSCI-5150-201	Distributed Systems	82620	3	W	07:00 PM	10:00 PM	A020	492	BARRETT
CSCI-5200-201	Soft Sys Engring	82621	3	T	07:00 PM	10:00 PM	A020		SMITH
CSCI-5217-201	Ethical Issues Computing	82626	3	R	07:00 PM	10:00 PM	A020	436	FRANKLIN
CSCI-5227-001	Advanced Database	82628	3	TR	11:15 AM	12:35 PM	A020	492	ZUCKER
CSCI-5230-201	Soft Proj Mgmt	82630	3	M	07:00 PM	10:00 PM	A020		ZUCKER
CSCI-5417-001	Intro To System Administration	82631	3	MW	01:40 PM	03:40 PM	A020	436	NIELSEN
CSCI-5460-201	Network & Info Security	82632	3	R	07:00 PM	10:00 PM	A020		FRAZIER
CSCI-5520-201	Research Methods	82634	1	MW	05:00 PM	07:00 PM	A020	455	PFEIFFER
CSCI-5550-001	Dir Research 1	82635	3	TBA					BARRETT
CSCI-5551-001	Dir Research 2	82636	3	TBA					BARRETT
CSCI-5717-001	Comp Architecture	82637	3	TR	02:15 PM	04:15 PM	A020	491	TARNOFF
CSCI-5900-001	Independent Study	82638	1	TBA					BARRETT
CSCI-5900-002	Independent Study	82639	1	TBA					BARRETT
CSCI-5900-003	Independent Study	82640	1	TBA					BARRETT
CSCI-5920-001	Soft Development Proj 2	82641	3	M	12:30 PM	04:30 PM	A020	455	PFEIFFER
CSCI-5920-201	Soft Development Proj 2	82642	3	MW	05:00 PM	07:00 PM	A020		BARRETT
CSCI-5927-001	human computer interact	82643	3	MW	11:30 AM	01:30 PM	A020	436	SMITH
CSCI 5957-201 Special Topics (Corporate Information Technology) - Senior or Graduate standing at ETSU is a prerequisite. Please contact Dr. Terry Countermine at 439-8416 or counter@etsu.edu for more information.									
CSCI-5957-201	Sp Top Comp Sci	82644	1	M	07:00 PM	10:00 PM	A020	436	LIKENS
CSCI-5957-202	Sp Top Comp Sci	82645	1	T	07:00 PM	10:00 PM	A020		PFEIFFER
CSCI-5957-203	Sp Top Comp Sci	84029	1	W	07:00 PM	10:00 PM	A020	320	PITTARESE

Computer & Information Science (CSCI)

Dept. of Computer and Information Sciences, 464 Roy S. Nicks Hall, 439-5328

Course ID	Course Title	CRN#	CR	Days	Start	End	Bldg	Room	Instructor
CSCI-5960-001	Thesis In Csci	82646	1	TBA					BARRETT
CSCI-5990-001	Reading & Research	82647	1	TBA					BARRETT
CSCI-5990-002	Reading & Research	82648	1	TBA					BARRETT
CSCI-5990-003	Reading & Research	82649	3	TBA			A020		BARRETT

Curriculum & Instruction (CUAI)

Dept. of Curriculum and Instruction, 401 Warf-Pickel Hall, 439-7595

CUAI 4210 is ONLY for ISED K-6 students who will be student teaching during the following semester. This course is taught as part of a professional block; students must register for CUA I 4220, CUA I 4310, CUA I 4241, and READ 4026. Students must also plan to be free for 60 hours of clinical field experience. Evaluative Level Portfolio required.

CUAI-4210-001	Integ Tch: Lang Arts	82329	3	MW	11:15 AM	12:35 PM	A008	411	PERRY
CUAI-4210-002	Integ Tch: Lang Arts	82336	3	MW	02:45 PM	04:05 PM	A008	411	PERRY
CUAI-4210-805	Integ Tch: Lang Arts	82359	3	TBA					STAFF

CUAI 4220 is ONLY for ISED K-6 students who will be student teaching during the following semester. This course is taught as part of a professional block; students must register for CUA I 4210, CUA I 4310, CUA I 4241, and READ 4026. Students must also plan to be free for 60 hours of clinical field experience. Evaluative Level Portfolio required.

CUAI-4220-001	Integ Tch: Soc Studies	82364	3	MW	08:15 AM	09:35 AM	A008	411	STAFF
CUAI-4220-002	Integ Tch: Soc Studies	82368	3	MW	04:15 PM	05:35 PM	A008	411	STAFF
CUAI-4220-805	Integ Tch: Soc Studies	82374	3	TBA					STAFF

CUAI 4241 is ONLY for ISED K-6 students who will be student teaching during the following semester. This course is taught as part of a professional block; students must register for CUA I 4210, CUA I 4220, CUA I 4310, and READ 4026. Students must also plan to be free for 60 hours of clinical field experience. Evaluative Level Portfolio required.

CUAI-4241-001	Perf Assmt Clinical Settings	82473	3	MW	01:40 PM	03:00 PM	A008	413	DOSSER
CUAI-4241-002	Perf Assmt Clinical Settings	82483	3	MW	11:30 AM	12:50 PM	A008	405	DOSSER
CUAI-4241-805	Perf Assmt Clinical Settings	82487	3	TBA					STAFF

CUAI 4310 is ONLY for ISED K-6 students who will be student teaching during the following semester. This course is taught as part of a professional block; students must register for CUA I 4210, CUA I 4220, CUA I 4241, and READ 4026. Students must also plan to be free for 60 hours of clinical field experience. Evaluative Level Portfolio required.

CUAI-4310-001	Integ Tch: Mathematics	82489	3	MW	09:45 AM	11:05 AM	A008	411	STAFF
CUAI-4310-201	Integ Tch: Mathematics	82491	3	MW	05:45 PM	07:05 PM	A008	411	STAFF
CUAI-4310-805	Integ Tch: Mathematics	82521	3	TBA					STAFF

CUAI 4407/5407-801 is for students who are enrolled in the Johnson City MAT Elementary Cohort. All others must obtain permission from the department to enroll.

CUAI-4407-801	Integ Creative Arts: K-8	82535	3	MW	07:00 PM	08:20 PM			PASQUA
---------------	--------------------------	-------	---	----	----------	----------	--	--	--------

CUAI 4417/5417 and CUA I 4427/5427 MUST be taken together. Enrollment in these courses requires admission to the Teacher Education program. Students must plan to be free for 30 hours of clinical field experience.

CUAI-4417-201	Sec Schl Curr/Meth	82542	3	T	04:00 PM	06:50 PM	A008	413	HAMM
---------------	--------------------	-------	---	---	----------	----------	------	-----	------

CUAI 4427/5427 and CUA I 4417/5417 MUST be taken together. Enrollment in these courses requires admission to the Teacher Education program. Students must plan to be free for 30 hours of clinical field experience.

CUAI-4427-001	Sec Curr/Meth Fld Exp	82547	1	R	04:00 PM	04:55 PM	A008	413	BARNES
---------------	-----------------------	-------	---	---	----------	----------	------	-----	--------

CUAI 4517/5517 is for students majoring in Early Childhood Education and should be taken with CUA I 4537/5537 and SCED 4527/5527. Enrollment in these courses requires admission to the Teacher Education program.

CUAI-4517-201	Math Methods For Ec	82554	3	R	04:00 PM	06:50 PM	A008	405	STAFF
---------------	---------------------	-------	---	---	----------	----------	------	-----	-------

CUAI 4537/5537 is for students majoring in Early Childhood Education and should be taken with CUA I 4517/5517 and SCED 4527/5527. Enrollment in these courses requires admission to the Teacher Education program.

CUAI-4537-001	Int Field Exp Ec	82556	1	R	03:00 PM	03:55 PM	A008	405	BARNES
---------------	------------------	-------	---	---	----------	----------	------	-----	--------

CUAI 4547/5547 is being offered for students majoring in Early Childhood Education. Enrollment in this course requires admission to the Teacher Education program.

CUAI-4547-001	Emer Lit Pre-K 4	82558	3	T	04:00 PM	06:50 PM	A008	405	GANN
---------------	------------------	-------	---	---	----------	----------	------	-----	------

Curriculum & Instruction (CUAI)

Dept. of Curriculum and Instruction, 401 Warf-Pickel Hall, 439-7595

Course ID	Course Title	CRN#	CR	Days	Start	End	Bldg	Room	Instructor
CUAI 4580 is for student teacher candidates who are majoring in ISED, Secondary Education, MATE, and SMAT. Students must present their Professional Portfolio for evaluation. If you have any questions regarding registration or your student teaching placement please contact Dr. Tammy Barnes at barnestl@etsu.edu.									
CUAI-4580-001	Dir Student Tch	83209	6	TBA					STAFF
CUAI-4580-002	Dir Student Tch	83219	6	TBA					STAFF
CUAI-4580-003	Dir Student Tch	83233	6	TBA					STAFF
CUAI-4580-004	Dir Student Tch	83239	6	TBA					STAFF
CUAI-4580-005	Dir Student Tch	83244	6	TBA					STAFF
CUAI-4580-006	Dir Student Tch	83252	6	TBA					STAFF
CUAI-4580-007	Dir Student Tch	83259	6	TBA					STAFF
CUAI-4580-008	Dir Student Tch	83265	6	TBA					STAFF
CUAI-4580-009	Dir Student Tch	83276	6	TBA					STAFF
CUAI-4580-010	Dir Student Tch	83278	6	TBA					STAFF
CUAI-4580-011	Dir Student Tch	85571	6	TBA					STAFF
CUAI-4580-012	Dir Student Tch	85572	6	TBA					STAFF
CUAI-4580-013	Dir Student Tch	85574	6	TBA					STAFF
CUAI-4580-014	Dir Student Tch	85575	6	TBA					STAFF
CUAI-4580-015	Dir Student Tch	85586	6	TBA					STAFF
CUAI-4580-016	Dir Student Tch	85590	6	TBA					STAFF
CUAI-4580-017	Dir Student Tch	85591	6	TBA					STAFF
CUAI-4580-018	Dir Student Tch	85592	6	TBA					STAFF
CUAI-4580-019	Dir Student Tch	85593	6	TBA					STAFF
CUAI-4580-020	Dir Student Tch	85594	6	TBA					STAFF
CUAI-4580-021	Dir Student Tch	85595	6	TBA					STAFF
CUAI-4580-022	Dir Student Tch	85596	6	TBA					STAFF
CUAI-4580-023	Dir Student Tch	85597	6	TBA					STAFF
CUAI-4580-024	Dir Student Tch	85598	6	TBA					STAFF
CUAI-4580-025	Dir Student Tch	85599	6	TBA					STAFF
CUAI-4580-026	Dir Student Tch	85600	6	TBA					STAFF
CUAI-4580-027	Dir Student Tch	85601	6	TBA					STAFF
CUAI-4580-028	Dir Student Tch	85602	6	TBA					STAFF
CUAI-4580-029	Dir Student Tch	85603	6	TBA					STAFF
CUAI-4580-030	Dir Student Tch	85604	6	TBA					STAFF
CUAI-4707-904	Mgmt/Discip Reg Clsroom	83306	3	TBA					STAFF
CUAI 4767/5767 is being offered for those students who are participating in the Science Hill Vocational Cohort.									
CUAI-4767-802	Coord Stu Club	83353	3	M	07:00 PM	09:50 PM			STAFF
CUAI 4580 is for student teacher candidates who are majoring in ISED, Secondary Education, MATE, and SMAT. Students must present their Professional Portfolio for evaluation. If you have any questions regarding registration or your student teaching placement please contact Dr. Tammy Barnes at barnestl@etsu.edu.									
CUAI-5039-001	Supervised Admin	85606	1	T	09:45 AM	10:40 AM	A008	413	HAMM
CUAI-5039-002	Supervised Admin	85607	1	W	09:20 AM	10:15 AM	A008	413	SOBOL
CUAI 5199-904 is being offered for those students who are enrolled in the M.Ed. Elementary Cohort in Mountain City.									
CUAI-5199-904	Teaching Diverse Society	85608	3	TBA					STAFF
CUAI-5210-904	Curric Developmt	85609	3	TBA					HAMM
CUAI-5415-201	Communications: Block I	85611	6	MW	04:00 PM	06:50 PM	A008	405	DWYER
CUAI-5417-201	Sec Schl Curr/Meth	85641	3	T	04:00 PM	06:50 PM	A008	413	HAMM
CUAI-5419-001	Comm Block Fld Exp	85614	1	M	03:00 PM	03:55 PM	A008	405	DOSSER
CUAI-5427-001	Sec Curr/Meth Fld Exp	85642	1	R	04:00 PM	04:55 PM	A008	413	BARNES
CUAI-5517-201	Math Methods For Ec	85643	3	R	04:00 PM	06:50 PM	A008	405	STAFF
CUAI-5537-001	Int Field Exp Ec	85644	1	R	03:00 PM	03:55 PM	A008	405	BARNES
CUAI-5547-001	Emer Lit Pre-K - 4	85645	3	T	04:00 PM	06:50 PM	A008	405	GANN
CUAI 5580 is for student teacher candidates who are majoring in Secondary Education, MATE, and SMAT. Students must present their Professional Portfolio for evaluation. If you have questions regarding registration or your student teaching placement please contact Dr. Tammy Barnes at barnestl@etsu.edu.									
CUAI-5580-001	Enhanced Student Tching	85646	9	TBA					STAFF
CUAI-5580-002	Enhanced Student Tching	85647	9	TBA					STAFF
CUAI-5580-003	Enhanced Student Tching	85648	9	TBA					STAFF
CUAI-5580-004	Enhanced Student Tching	85649	9	TBA					STAFF
CUAI-5580-005	Enhanced Student Tching	85650	9	TBA					STAFF
CUAI-5580-006	Enhanced Student Tching	85651	9	TBA					STAFF
CUAI-5580-007	Enhanced Student Tching	85652	9	TBA					STAFF
CUAI-5580-008	Enhanced Student Tching	85653	9	TBA					STAFF
CUAI-5580-009	Enhanced Student Tching	85654	9	TBA					STAFF

Curriculum & Instruction (CUAI)

Dept. of Curriculum and Instruction, 401 Warf-Pickel Hall, 439-7595

Course ID	Course Title	CRN#	CR	Days	Start	End	Bldg	Room	Instructor
CUAI-5580-010	Enhanced Student Tchng	85655	9	TBA					STAFF
CUAI-5580-011	Enhanced Student Tchng	85656	9	TBA					STAFF
CUAI-5580-012	Enhanced Student Tchng	85657	9	TBA					STAFF
CUAI-5580-013	Enhanced Student Tchng	85658	9	TBA					STAFF
CUAI-5580-014	Enhanced Student Tchng	85659	9	TBA					STAFF
CUAI-5580-015	Enhanced Student Tchng	85660	9	TBA					STAFF
CUAI-5580-806	Enhanced Student Tchng	85661	9	TBA					STAFF
CUAI-5707-904	Classroom Management	80465	3	TBA					STAFF
CUAI-5787-802	Mthd Tch Voc/Tech Ed	80471	3	M	04:00 PM	06:50 PM			STAFF
CUAI-5910-904	Assmnt Techniques In Classrm	85663	3	TBA					STAFF

Dance (DANC)

Department of Communication, 519 Warf-Pickel Hall, 439-4491

DANC-2105-001	Beginning Ballet	80481	1	MW	02:45 PM	03:40 PM	A007	162	STAFF
				MW	02:45 PM	03:40 PM	A007	104	STAFF
DANC-2135-001	Social Dance	80961	1	MW	01:40 PM	02:35 PM	A007	162	HARKER
				MW	01:40 PM	02:35 PM	A007	104	HARKER
DANC-3500-001	Dance-Human Experience	84543	3	TR	09:45 AM	11:05 AM	A007	104	HARKER
				TR	09:45 AM	11:05 AM	A007	162	HARKER
DANC-3500-201	Dance-Human Experience	80962	3	W	04:00 PM	06:40 PM	A007	104	KINTER
				W	04:00 PM	06:40 PM	A007	162	KINTER

Dental Hygiene (DHYG)

Department of Dental Hygiene, 73 Lamb Hall, 439-4497

The following courses are open only to those students who have been admitted to the Dental Hygiene Program.

DHYG-2020-001	Dental Anat & Histo	80507	3	TR	09:45 AM	11:05 AM	A019	082	HOPSON
DHYG-2030-001	Pre-Clin Dhyg	80938	3	TR	08:15 AM	09:35 AM	A019	083	PRICE
DHYG-2031-001	Pre-Clinic Lab	80939	3	TR	12:00 PM	04:15 PM	A019	090	PRICE
DHYG-2031-002	Pre-Clinic Lab	80940	3	TR	12:00 PM	04:15 PM	A019	091	SHARUGA
DHYG-2031-003	Pre-Clinic Lab	80941	3	TR	12:00 PM	04:15 PM	A019	092	STAFF
DHYG-2031-004	Pre-Clinic Lab	80942	3	TR	12:00 PM	04:15 PM	A019	093	STAFF
DHYG-2040-001	Dent Off Emerg	80943	2	W	01:40 PM	03:35 PM	A019	083	SHARUGA
DHYG-2050-001	Occupation Safety In Dh	80944	1	M	01:40 PM	02:35 PM	A019	083	PRICE
DHYG-2060-001	Intro Dhyg	80945	1	M	02:45 PM	03:40 PM	A019	083	PRICE

NOTE: BSDH ONLINE COMPLETION CLASSES

The following course is only offered via the Internet and are only open to those students admitted to the BS Completion Program. For further information, please email the instructor listed.

DHYG-3100-904	Dental Hyg Theory & Practice	80519	5	TBA					DOTSON
DHYG-3110-001	Dental Materials	80947	2	MW	01:15 PM	02:15 PM	A019	082	HOPSON
DHYG-3111-001	Dental Material Lab	80948	1	M	02:25 PM	05:15 PM	A019	082	HOPSON
DHYG-3111-002	Dental Material Lab	80949	1	W	02:25 PM	05:15 PM	A019	082	HOPSON
DHYG-3120-001	Pharmacology	80950	3	TR	09:45 AM	11:05 AM	A019	083	SHARUGA
DHYG-3130-001	Community Dental Health	80951	3	TR	12:45 PM	02:05 PM	A019	083	FAUST
DHYG-4010-001	Teaching For Allied Health	80946	3	MW	12:10 PM	01:30 PM	A019	083	DOTSON

BSDH ONLINE COMPLETION CLASSES

The following courses are only offered via the Internet and are only open to those students admitted to the BS Completion Program. For further information, please email the instructor listed.

DHYG-4010-904	Teaching For Allied Health	80958	3	TBA					SHARUGA
DHYG-4020-001	Dhyg Clinical Seminar III	80952	1	R	11:15 AM	12:15 PM	A019	083	STAFF

BSDH ONLINE COMPLETION CLASSES

The following courses are only open to those students admitted to the BS Completion Program. For further information, please email the instructor listed.

DHYG-4020-904	Dhyg Clinical Seminar III	80959	1	TBA					DOTSON
DHYG-4021-001	Clinical Practice III	80953	4	MWF	08:15 AM	12:15 PM	A019	090	FAUST
DHYG-4021-002	Clinical Practice III	80954	4	MWF	08:15 AM	12:15 PM	A019	091	PRICE/HOPSON
DHYG-4021-003	Clinical Practice III	80955	4	MWF	08:15 AM	12:15 PM	A019	092	STAFF
DHYG-4021-004	Clinical Practice III	80956	4	MWF	08:15 AM	12:15 PM	A019	093	STAFF
DHYG-4030-001	Anesthesia & Pain Contrl	80957	1	T	11:15 AM	12:15 PM	A019	083	HOPSON

Digital Media (DIGM)

Department of Technology and Geomatics, Niswonger Digital Media Center, Room 187, 979-3151

Course ID	Course Title	CRN#	CR	Days	Start	End	Bldg	Room	Instructor
DIGM-1100-001	Visual Thinking	80523	4	MWF	10:25 AM	12:25 PM	A017	203	HOUNSHELL
DIGM-1100-002	Visual Thinking	82481	4	MWF	12:35 PM	02:35 PM	A017	203	STAFF
DIGM-1100-003	Visual Thinking	82500	4	MWF	02:45 PM	04:45 PM	A017	203	STAFF
DIGM-1100-004	Visual Thinking	82507	4	MWF	08:15 AM	11:05 AM	A017	206	STAFF
DIGM-1100-201	Visual Thinking	83124	4	TR	05:15 PM	06:05 PM	A017	203	STAFF
DIGM-1640-001	Vector-Based Imaging	83126	4	MWF	10:25 AM	12:25 PM	AAVL	195	TILLMAN
DIGM-1640-002	Vector-Based Imaging	83130	4	TR	08:15 AM	11:05 AM	AAVL	285	STAFF
DIGM-1640-003	Vector-Based Imaging	83131	4	TR	02:15 PM	05:05 PM	AAVL	285	HOUNSHELL
DIGM-1650-001	Raster-Based Imaging	83132	4	MWF	08:15 AM	10:15 AM	AAVL	285	STAFF
DIGM-1650-002	Raster-Based Imaging	83145	4	TR	11:15 AM	02:05 PM	AAVL	285	CORNETT
DIGM-2821-001	Desktop Publishing	83146	4	MWF	02:45 PM	04:45 PM			HOUNSHELL
DIGM-2870-001	Animation Fundamentals	83151	4	TR	11:15 AM	02:05 PM	AAVL	195	HRISO
DIGM-2900-001	Motion Tools I Editing	83152	4	MWF	08:15 AM	10:15 AM	AAVL	195	TILLMAN
DIGM-3000-001	Principles Of Interaction	83155	4	MWF	12:35 PM	02:35 PM	AAVL		EMMA
DIGM-3000-201	Principles Of Interaction	83156	4	TR	05:15 PM	08:05 PM	AAVL	285	EMMA
DIGM-3010-001	Principles Visualization	83158	4	MWF	12:35 PM	02:35 PM	AAVL		WRONECKI
DIGM-3010-002	Principles Visualization	83159	4	TR	08:15 AM	11:05 AM	AAVL	295	HRISO
DIGM-3110-001	3d Model Design	83160	4	MWF	10:25 AM	12:25 PM	AAVL	295	WRONECKI
DIGM-3120-001	3d Lighting & Rendering	83161	4	TR	02:15 PM	05:05 PM	AAVL	295	FITZGERALD
DIGM-3200-001	Web Design	83163	4	MWF	02:45 PM	04:45 PM	AAVL		STAFF
DIGM-3300-001	Product Design	83165	4	TR	11:15 AM	02:05 PM	A017	203	WRONECKI
DIGM-4400-001	Interactive Development	83167	4	MWF	10:25 AM	12:25 PM	AAVL	285	STAFF
DIGM-4626-001	Motion Tools 2: Ug Lab	83248	1	F	12:35 PM	02:35 PM	AAVL	195	FITZGERALD
DIGM-4627-001	Motion Tools II Compositing	83282	3	MW	12:35 PM	02:35 PM	AAVL	195	FITZGERALD
DIGM-4646-001	Animation Ug Lab	83288	1	F	02:45 PM	04:45 PM	AAVL	295	HRISO
DIGM-4647-001	Adv Animation	83310	3	MW	02:45 PM	04:45 PM	AAVL	295	HRISO
DIGM-4816-001	3d Effects Anim Ug Lab	83323	1	TR	01:10 PM	02:05 PM	AAVL	295	FITZGERALD
DIGM-4817-001	3d Effects Animation	83334	3	TR	11:15 AM	01:05 PM	AAVL	295	FITZGERALD
DIGM-4930-201	Portfolio Dev Dig Media	83168	4	TR	05:15 PM	08:05 PM	A017		CORNETT
DIGM-4957-001	Topics In Digital Media	83196	4	MWF	02:45 PM	04:45 PM	AAVL	195	TILLMAN
DIGM-4957-201	Topics In Digital Media	83225	4	MWF	04:55 PM	06:55 PM	AAVL	285	EMMA
DIGM-5626-001	Motion Tools II Grad Lab	83342	1	F	12:35 PM	02:35 PM	AAVL	195	FITZGERALD
DIGM-5627-001	Motion Tools II Compositing	83364	3	MW	12:35 PM	02:35 PM	AAVL	195	FITZGERALD
DIGM-5646-001	Animation Grad Lab	83374	1	F	02:45 PM	04:45 PM	AAVL	295	HRISO
DIGM-5647-001	Adv Animation	83376	3	MW	02:45 PM	04:45 PM	AAVL	295	HRISO
DIGM-5816-001	3d Effects Grad Lab	83378	1	TR	01:10 PM	02:05 PM	AAVL	295	FITZGERALD
DIGM-5817-001	3d Effects Animation	83380	3	TR	11:15 AM	01:05 PM	AAVL	290	FITZGERALD
DIGM-5957-001	Topics In Digital Media	83382	4	MWF	02:45 PM	04:45 PM	AAVL	195	TILLMAN
DIGM-5957-201	Topics In Digital Media	83384	4	MWF	04:55 PM	06:55 PM	AAVL	285	EMMA

Developmental Studies Math (DSPM)

Division of Mathematics, 312 Gilbreath Hall, 439-4349

DSPM-0700-001	Basic Mathematics	80535	3	TR	08:15 AM	09:35 AM	A021	401	BURTON
DSPM-0700-002	Basic Mathematics	84087	3	MWF	08:15 AM	09:10 AM	A021	401	BURTON
DSPM-0800-001	Elementary Algebra	82822	3	MWF	08:15 AM	09:10 AM	A021	125	HARDIN
DSPM-0800-002	Elementary Algebra	82823	3	MWF	09:20 AM	10:15 AM	A021	401	MCGILL
DSPM-0800-003	Elementary Algebra	82824	3	MWF	10:25 AM	11:20 AM	A021	401	HARDIN
DSPM-0800-004	Elementary Algebra	82825	3	MWF	11:30 AM	12:25 PM	A021	401	HARDIN
DSPM-0800-005	Elementary Algebra	82827	3	MWF	12:35 PM	01:30 PM	A021	401	STAFF
DSPM-0800-006	Elementary Algebra	82828	3	MWF	01:40 PM	02:35 PM			BURTON
DSPM-0800-007	Elementary Algebra	82829	3	TR	08:15 AM	09:35 AM	A021	421	STAFF
DSPM-0800-008	Elementary Algebra	82830	3	TR	09:45 AM	11:05 AM	A021	401	MCGILL
DSPM-0800-009	Elementary Algebra	82831	3	TR	11:15 AM	12:35 PM	A021	401	BUTLER
DSPM-0800-010	Elementary Algebra	82832	3	TR	12:45 PM	02:05 PM	A021	401	BELLAMY
DSPM-0800-201	Elementary Algebra	82834	3	W	06:00 PM	08:55 PM			DAVIDSON
DSPM-0800-321	Elementary Algebra	82835	3	M	06:00 PM	08:55 PM	KGPT	312	STAFF
DSPM-0800-501	Elementary Algebra	82838	3	MWF	09:20 AM	10:15 AM	A019	138	DAVIDSON
DSPM-0800-531	Elementary Algebra	82839	3	MWF	09:20 AM	10:15 AM	KGPT	335	DAVIDSON
DSPM-0800-541	Elementary Algebra	82840	3	MWF	09:20 AM	10:15 AM	ABRS	134	DAVIDSON
DSPM-0850-001	Intermediate Algebra	82841	3	MWF	08:15 AM	09:10 AM	A021	402	SMITH
DSPM-0850-002	Intermediate Algebra	82843	3	MWF	09:20 AM	10:15 AM	A021	402	BELLAMY
DSPM-0850-004	Intermediate Algebra	82845	3	MWF	11:30 AM	12:25 PM	A021	402	BELLAMY
DSPM-0850-005	Intermediate Algebra	82846	3	MWF	12:35 PM	01:30 PM	A021	402	BURTON
DSPM-0850-006	Intermediate Algebra	82848	3	MWF	12:35 PM	01:30 PM	A021	421	BELLAMY
DSPM-0850-007	Intermediate Algebra	82849	3	MW	01:40 PM	03:00 PM	A021	402	SMITH
DSPM-0850-008	Intermediate Algebra	82850	3	TR	08:15 AM	09:35 AM	A021	402	SMITH
DSPM-0850-009	Intermediate Algebra	82851	3	TR	08:15 AM	09:35 AM	A021	125	HARDIN
DSPM-0850-010	Intermediate Algebra	82852	3	TR	11:15 AM	12:35 PM	A021	402	BELLAMY
DSPM-0850-011	Intermediate Algebra	82853	3	TR	12:45 PM	02:05 PM	A021	402	STEPHENS
DSPM-0850-012	Intermediate Algebra	82855	3	TR	02:15 PM	03:35 PM	A021	402	SMITH

Developmental Studies Math (DSPM)
Division of Mathematics, 312 Gilbreath Hall, 439-4349

Course ID	Course Title	CRN#	CR	Days	Start	End	Bldg	Room	Instructor
DSPM-0850-201	Intermediate Algebra	82856	3	MW	05:30 PM	06:50 PM			TOLLEY
DSPM-0850-501	Intermediate Algebra	82858	3	MWF	08:15 AM	09:10 AM	A019	138	BUTLER
DSPM-0850-531	Intermediate Algebra	82860	3	MWF	08:15 AM	09:10 AM	KGPT	335	BUTLER
DSPM-0850-541	Intermediate Algebra	82861	3	MWF	08:15 AM	09:10 AM	ABRS	134	BUTLER
DSPM-0990-001	Plane/Analytical Geom	82862	3	MWF	10:25 AM	11:20 AM	A021	421	BUTLER

Developmental Studies Reading (DSPR)
Division of Cross-Disciplinary Studies, 916 W. Maple St., 439-4223

NOTE: DSPR 0800 Sections 501, 531, 541 will be offered through Instructional Television System.

DSPR-0800-001	Fundamental Reading	80537	3	MWF	09:20 AM	10:15 AM	A021	421	STAFF
DSPR-0800-002	Fundamental Reading	82405	3	MWF	10:25 AM	11:20 AM	A021	101	STAFF
DSPR-0800-003	Fundamental Reading	82406	3	MWF	11:30 AM	12:25 PM	A021	101	STAFF
DSPR-0800-501	Fundamental Reading	82407	3	TR	12:45 PM	02:05 PM	A003	132	STAFF

Developmental Study Skills (DSPS)
Division of Cross-Disciplinary Studies, 916 W. Maple St., 439-4223

NOTE: DSPS 0800 Sections 501, 531, 541 will be offered through Instructional Television System.

DSPS-0800-001	Learning Strategies	80543	3	MWF	08:15 AM	09:10 AM	A021	101	STAFF
DSPS-0800-002	Learning Strategies	82415	3	MWF	09:20 AM	10:15 AM	A021	101	STAFF
DSPS-0800-003	Learning Strategies	82417	3	TR	08:15 AM	09:35 AM	A021	101	STAFF
DSPS-0800-004	Learning Strategies	82420	3	TR	11:15 AM	12:35 PM	A021	328	STAFF
DSPS-0800-005	Learning Strategies	82423	3	TR	11:15 AM	12:35 PM	A021	321	STAFF
DSPS-0800-006	Learning Strategies	82426	3	TR	08:15 AM	09:35 AM	A021	328	STAFF
DSPS-0800-007	Learning Strategies	82427	3	TR	09:45 AM	11:05 AM	A021	101	STAFF
DSPS-0800-501	Learning Strategies	82412	3	TR	02:15 PM	03:35 PM	A019	138	STAFF

Developmental Studies Writing (DSPW)
Division of English, 103 Burleson Hall, 439-4347

DSPW-0800-001	Composition	80550	3	MWF	08:15 AM	09:10 AM	A014	303	STAFF
DSPW-0800-002	Composition	82408	3	MWF	10:25 AM	11:20 AM	A014	404	STAFF
DSPW-0800-003	Composition	82409	3	MWF	11:30 AM	12:25 PM	A014	404	STAFF
DSPW-0800-004	Composition	82410	3	MWF	12:35 PM	01:30 PM	A014	302	STAFF
DSPW-0800-005	Composition	82411	3	MWF	01:40 PM	02:35 PM	A014	404	STAFF
DSPW-0800-006	Composition	82413	3	TR	08:15 AM	09:35 AM	A014	403	STAFF
DSPW-0800-007	Composition	82414	3	TR	09:45 AM	11:05 AM	A014	402	STAFF
DSPW-0800-008	Composition	82416	3	TR	11:15 AM	12:35 PM	A014	403	STAFF

Developmental Studies Writing (DSPW)
Division of English, 103 Burleson Hall, 439-4347

DSPW-0800-009	Composition	82418	3	TR	12:45 PM	02:05 PM	A014	404	STAFF
DSPW-0800-010	Composition	82419	3	TR	02:15 PM	03:35 PM	A014	404	STAFF
DSPW-0800-201	Composition	82421	3	M	05:30 PM	08:20 PM	A014	301	STAFF
DSPW-0800-501	Composition	82422	3	TR	08:15 AM	09:35 AM			STAFF
DSPW-0800-541	Composition	82425	3	TR	08:15 AM	09:35 AM			STAFF

Early Childhood Education (ECED)
Dept. of Human Development and Learning, 303 Warf-Pickel Hall, 439-7692

ECED-2010-001	Health & Safe Env For Yc	80557	3	W	04:00 PM	06:50 PM	A008		TURNER
ECED-2110-001	Infant/Toddler/Chi Dev	82366	3	MW	09:45 AM	11:05 AM	A008	515	STAFF
ECED-2110-002	Infant/Toddler/Chi Dev	82384	3	TR	12:45 PM	02:05 PM			STAFF
ECED-2150-001	Foundation of Early Chldhd	82485	3	TR	11:15 AM	12:35 PM			STAFF
ECED-2150-201	Foundation of Early Chldhd	82495	3	W	04:00 PM	06:50 PM			STAFF
ECED-3140-001	Guiding Young Children	82511	3	MW	01:40 PM	03:00 PM			STAFF
ECED-3140-002	Guiding Young Children	82555	3	TR	09:45 AM	11:05 AM	A008	315	DISQUE
ECED-3150-001	Creative Development Of Y.C.	82557	3	MW	09:45 AM	11:05 AM			DISQUE
ECED-3150-002	Creative Development Of Y.C.	82886	3	MW	03:10 AM	04:30 AM			BRODERICK
ECED-3160-001	Body/Brain-Based Lrng	82918	3	MW	01:40 PM	03:00 PM			BRODERICK
ECED-3220-001	Designing Phys Environments	82922	3	TR	09:45 AM	11:05 AM			EVANSHEN
ECED-3220-201	Designing Phys Environments	82924	3	M	04:40 PM	07:30 PM			EVANSHEN
ECED-4010-001	Observing & Assessing Yc	82963	3	TR	09:45 AM	11:05 AM			PHILLIPS

Early Childhood Education (ECED)

Dept. of Human Development and Learning, 303 Warf-Pickel Hall, 439-7692

Course ID	Course Title	CRN#	CR	Days	Start	End	Bldg	Room	Instructor
ECED-4010-002	Observing & Assessing Yc	83191	3	TR	02:15 PM	03:35 PM			PHILLIPS
ECED-4130-201	Prof Issues In Eced	83195	3	T	04:30 PM	07:30 PM			STAFF
ECED-4140-201	Program Dev For Yc	83199	3	M	04:30 PM	07:30 PM			STAFF
ECED-4140-202	Program Dev For Yc	83207	3	R	04:30 PM	07:30 PM			STAFF
ECED-4150-001	Literacy In Y.C.	83211	3	TR	11:15 AM	12:35 PM			PHILLIPS
ECED-4161-001	Curriculum Dev For Yc	83216	3	TR	12:45 PM	02:05 PM			EVANSHEN
ECED-4347-001	Tech And Media In Iece	83227	3	TR	09:45 AM	11:05 AM			MALKUS
ECED-4347-201	Tech And Media In Iece	83238	3	T	04:00 PM	06:50 PM			MALKUS
ECED-4517-001	Family-School-Community	83254	3	TR	08:15 AM	09:35 AM			MALKUS
ECED-4517-904	Family-School-Community	83263	3	TBA					STAFF
ECED-4570-001	Practicum In Ec Educ	83294	3	TBA					STAFF
ECED-4580-001	Student Teaching In Ec Ed	83355	6	TBA					STAFF
ECED-4580-002	Student Teaching In Ec Ed	83357	6	TBA					STAFF
ECED-4580-003	Student Teaching In Ec Ed	83360	6	TBA					STAFF
ECED-4580-004	Student Teaching In Ec Ed	83362	6	TBA					STAFF
ECED-4581-201	St Teach Sem In Ec	83365	3	M	04:30 PM	06:30 PM			SMITH
ECED-5330-201	Hist/Phil E.C.E	83391	3	W	04:30 PM	07:30 PM			EVANSHEN
ECED-5344-201	Family/Community Relationships	83392	3	T	04:30 PM	07:30 PM			BRODERICK
ECED-5347-001	Tech And Media In Iece	83394	3	TR	09:45 AM	11:05 AM			STAFF
ECED-5347-201	Tech And Media In Iece	83395	3	T	04:00 PM	06:50 PM			STAFF
ECED-5517-001	Family-School-Community	83479	3	TR	08:15 AM	09:35 AM			STAFF
ECED-5517-904	Family-School-Community	83481	3	TBA					MALKUS
ECED-5520-201	Programs For Young Children	83482	3	R	04:30 PM	07:30 PM			STAFF
ECED-5580-001	Stud Tch/Sem Early Chld Educ	83483	6	TBA					STAFF
ECED-6100-201	hist/theory of ece	83484	3	R	04:30 PM	07:30 PM			EVANSHEN
ECED-6200-201	Child Dev Typ/Atyp	83485	3	W	04:30 PM	07:30 PM			WILLIS
ECED-6300-201	soc/cultur div in children	83486	3	M	04:30 PM	07:30 PM			STAFF

Economics (ECON)

Department of Economics, Finance, and Urban Studies, 227 Sam Wilson Hall, 439-4202

ECON-1050-001	Economics And Society	82954	3	MW	11:30 AM	12:50 PM	A012	302	CHEN
ECON-1050-002	Economics And Society	82956	3	MW	03:10 PM	04:30 PM	A012	202	CHEN
ECON-2070-001	Quant Methods For Bus I	82957	3	MWF	10:25 AM	11:20 AM	A012	216	STAFF
ECON-2070-002	Quant Methods For Bus I	82958	3	MW	03:10 PM	04:30 PM	A012	216	STAFF
ECON-2070-003	Quant Methods For Bus I	82959	3	TR	09:45 AM	11:05 AM	A012	202	ALAVI
ECON-2070-201	Quant Methods For Bus I	82972	3	R	04:00 PM	06:50 PM	A012	302	STAFF
ECON-2070-521	Quant Methods For Bus I	82961	3	T	07:00 PM	09:50 PM	A012	123	STAFF
ECON-2070-522	Quant Methods For Bus I	82962	3	T	07:00 PM	09:50 PM	A008	517	STAFF
ECON-2070-904	Quant Methods For Bus I	83111	3	TBA					ALAVI
ECON-2080-001	Quant Meths For Bus II	83112	3	MWF	09:20 AM	10:15 AM	A012	216	STAFF
ECON-2080-002	Quant Meths For Bus II	83113	3	MW	01:40 PM	03:00 PM	A012	343	STAFF
ECON-2080-003	Quant Meths For Bus II	83114	3	TR	08:15 AM	09:35 AM	A012	315	ROCHELLE
ECON-2080-004	Quant Meths For Bus II	83115	3	TR	11:15 AM	12:35 PM	A012	315	ROCHELLE
ECON-2080-005	Quant Meths For Bus II	83116	3	TR	03:45 PM	05:05 PM	A012	202	STAFF
ECON-2080-201	Quant Meths For Bus II	83117	3	T	07:00 PM	09:50 PM	A012	341	STAFF
ECON-2210-001	Prin Of Economics I	83118	3	MWF	09:20 AM	10:15 AM	A012	209	CHEN
ECON-2210-002	Prin Of Economics I	83120	3	MW	01:40 PM	03:00 PM	A012	302	DOTTERWEICH
ECON-2210-003	Prin Of Economics I	83121	3	TR	08:15 AM	09:35 AM	A012	216	STAFF
ECON-2210-004	Prin Of Economics I	84360	3	TR	11:15 AM	12:35 PM	A012	302	STAFF
ECON-2210-005	Prin Of Economics I	83133	3	TR	02:15 PM	03:35 PM	A012	302	ROCHELLE
ECON-2210-088	Prin Of Economics I	83134	3	TR	03:45 PM	05:05 PM	A012	322	HIPPLE
ECON-2210-521	Prin Of Economics I	83136	3	R	07:00 PM	09:50 PM	A012	123	SHELLEY
ECON-2210-522	Prin Of Economics I	83138	3	R	07:00 PM	09:50 PM	A008	517	SHELLEY
ECON-2210-904	Prin Of Economics I	83149	3	TBA					HIPPLE
ECON-2220-001	Prin Of Economics II	83150	3	MW	03:10 PM	04:30 PM	A012	315	EVERETT
ECON-2220-002	Prin Of Economics II	83154	3	MW	11:30 AM	12:50 PM	A012	334	EVERETT
ECON-2220-003	Prin Of Economics II	83173	3	TR	12:45 PM	02:05 PM	A012	302	STAFF
ECON-2220-004	Prin Of Economics II	83174	3	TR	02:15 PM	03:35 PM	A012	216	STAFF
ECON-2220-201	Prin Of Economics II	83175	3	M	07:00 PM	09:50 PM	A012	334	STAFF
ECON-2220-904	Prin Of Economics II	82800	3	TBA					MACKARA

NOTE: Students enrolling in 3000 and 4000 level college of business courses must have completed a minimum of 48 semester credits prior to enrolling or obtain a waiver from the chairman of the department in which the course of offered.

ECON-3040-201	Macroeconomics	83177	3	R	07:00 PM	09:50 PM	A012	343	EVERETT
ECON-3310-001	Monetary Economics	83178	3	TR	02:15 PM	03:35 PM	A012	343	MACKARA
ECON-3700-001	History Of Econ Concepts	83180	3	TR	09:45 AM	11:05 AM	A012	322	STRIBLING
ECON-4018-001	Senior Honors Seminar	83181	3	TBA					STAFF
ECON-4337-001	Govt Fnce/Public Choice	83182	3	TR	11:15 AM	12:35 PM	A012	216	SHELLEY
ECON-4527-001	International Economics	83183	3	TR	12:45 PM	02:05 PM	A012	343	HIPPLE

Economics (ECON)

Department of Economics, Finance, and Urban Studies, 227 Sam Wilson Hall, 439-4202

Course ID	Course Title	CRN#	CR	Days	Start	End	Bldg	Room	Instructor
ECON-4905-001	Economics Internship	83184	3	TBA					STAFF
ECON-5010-201	Essentls Of Statistics	83185	3	T	07:00 PM	09:50 PM	A012	216	SMITH
ECON-5337-001	Govt Fnce/Public Choice	83186	3	TR	11:15 AM	12:35 PM	A012	216	SHELLEY
ECON-5527-001	International Economics	83187	3	TR	12:45 PM	02:05 PM	A012	343	HIPPLE

Educational Foundations (EDFN)

Dept. of Human Development and Learning, 303 Warf-Pickel Hall, 439-7692

EDFN-2100-001	Orient To Profession Ed	83488	1	R	12:45 PM	02:05 PM			STAFF
EDFN-2100-002	Orient To Profession Ed	83489	1	M	11:30 AM	12:25 PM			STAFF
EDFN-2100-201	Orient To Profession Ed	83487	1	M	04:00 PM	04:55 PM			STAFF
EDFN-2100-521	Orient To Profession Ed	83490	1	T	04:00 PM	04:55 PM			STAFF
EDFN-2100-904	Orient To Profession Ed	83493	1	TBA					STAFF
EDFN-2100-905	Orient To Profession Ed	83494	1	TBA					STAFF

Note: EDFN 2300 all sections require 15 clock hours of observation/participation in area schools. You must meet mandated test scores for admission.

EDFN-2300-001	Foundations For Teaching	83496	2	MWF	08:15 AM	09:10 AM			STAFF
				MWF	09:20 AM	10:15 AM			STAFF
EDFN-2300-002	Foundations For Teaching	83498	2	MWF	09:20 AM	10:15 AM			STAFF
				MWF	10:25 AM	11:20 AM			STAFF
EDFN-2300-003	Foundations For Teaching	83500	2	MWF	10:25 AM	11:20 AM			STAFF
				MWF	11:30 AM	12:25 PM			STAFF
EDFN-2300-004	Foundations For Teaching	83501	2	MWF	12:35 PM	01:30 PM			STAFF
				MWF	11:30 AM	12:25 PM			STAFF
EDFN-3301-001	Issues In Education	83502	3	TR	02:15 PM	03:35 PM			BLANKENSHIP
EDFN-3301-002	Issues In Education	83503	3	TR	09:45 AM	11:05 AM			BLANKENSHIP
EDFN-3301-201	Issues In Education	83504	3	T	04:00 PM	06:50 PM			BLANKENSHIP

Note: EDFN 4581-001 must be taken concurrently with student teaching.

EDFN-4581-201	Seminar	83506	3	R	04:00 PM	06:50 PM	A008	315	RALSTON
EDFN-4581-904	Seminar	83507	3	TBA					RALSTON

Note: EDFN 5010-904 and 905 will be offered via the internet for the Hampton Cohort.

EDFN-5010-904	Interdisciplinary Sem	83509	1	TBA					HILL
EDFN-5010-905	Interdisciplinary Sem	83510	1	TBA					HILL

Note: Both sections of EDFN 5400 must be taken concurrently with student teaching.

EDFN-5400-201	Current Issues In Ed Seminars	83511	3	R	04:00 PM	06:50 PM	A008		STAFF
EDFN-5400-904	Current Issues In Ed Seminars	83513	3	TBA					RALSTON

Note: EDFN 5405-801 and EDFN 5411-801 are co-requisites. Class will meet at Indian Trail Middle School and are for members of the JC Elementary MAT Cohort.

EDFN-5405-801	Profession Of Teaching	83515	1	T	01:30 PM	02:30 PM			HAMM
EDFN-5405-802	Profession Of Teaching	83518	1	W	01:30 PM	02:30 PM			HAMM
EDFN-5410-201	Foundations In Education	83516	3	R	04:00 PM	06:50 PM	A008		BLANKENSHIP

Note: EDFN 5411-801 and EDFN 5405-801 are co-requisites. Class will meet at Indian Trail Middle School and is for members of the JC Elementary MAT Cohort.

EDFN-5411-801	Exploring Schools	83517	3	T	02:30 PM	03:30 PM			BARNES
EDFN-5411-802	Exploring Schools	83519	3	TBA					BARNES
EDFN-5411-803	Exploring Schools	83520	3	TBA					STAFF
EDFN-5950-201	Methods Of Research	83521	3	T	04:00 PM	06:50 PM			STAFF
EDFN-5950-202	Methods Of Research	83522	3	M	04:00 PM	06:50 PM			SNIDER
EDFN-5950-904	Methods Of Research	83523	3	TBA					STAFF
EDFN-5950-905	Methods Of Research	83524	3	TBA					KRIDLER

Note: EDFN 5950-905 & 904 will be taught via the internet.

EDFN-6730-904	Hist/Phil Fnd Ed	83525	3	TBA					STAFF
---------------	------------------	-------	---	-----	--	--	--	--	-------

Educ Ldrshp & Policy Analysis (ELPA)

Dept. of Educational Leadership and Policy Analysis, 501 Warf-Pickel Hall, 439-4430

ELPA-5029-001	Supervised Research	82498	1	TBA					RALSTON
---------------	---------------------	-------	---	-----	--	--	--	--	---------

Note: ELPA 5600 950 is restricted to members of the 2007 Administrative Cohort.

ELPA-5600-950	Shaping Qual/Character	82550	6	T	04:00 PM	09:50 PM			STAFF
---------------	------------------------	-------	---	---	----------	----------	--	--	-------

Educ Ldrship & Policy Analysis (ELPA)

Dept. of Educational Leadership and Policy Analysis, 501 Warf-Pickel Hall, 439-4430

Course ID	Course Title	CRN#	CR	Days	Start	End	Bldg	Room	Instructor
ELPA-6010-001	Leadership Lifelong Lrn	82553	3	T	07:00 PM	09:50 PM	A008	503	STAFF
ELPA-6450-240	Leadership Studies	82651	3	T	04:00 PM	06:50 PM	A008	503	STAFF
ELPA-6563-270	Adult Learner	83109	3	R	07:00 PM	09:50 PM	A008	503	STAFF

Note: ELPA 6581 010 students must e-mail their advisors prior to registration with details regarding their internship.

ELPA-6581-010	Internship Ed Leadership	82656	1	TBA					BETTIS
ELPA-6581-020	Internship Ed Leadership	82657	2	TBA					BETTIS
ELPA-6581-030	Internship Ed Leadership	82658	3	TBA					BETTIS
ELPA-6810-952	Theories Of Admn	82660	3	R	07:00 PM	09:50 PM			FRANKLIN
ELPA-6872-270	Tech Applic Ed Leaders	83110	3	T	07:00 PM	09:50 PM	A008	505	STAFF
ELPA-6955-950	Proposal/Grant Develop	82661	3	TBA					STAFF
ELPA-7810-240	Educ Statistics	82662	3	T	04:00 PM	06:50 PM	A008	505	STAFF
ELPA-7811-240	Quantitative Research	82664	3	W	04:00 PM	06:50 PM	A008	505	LAMPLEY
ELPA-7812-950	Qualitative Research	82736	3	S	09:00 AM	03:00 PM			FRANKLIN
ELPA-7813-240	Research In Ed Leadership	82665	3	M	04:00 PM	06:50 PM	A008	505	LAMPLEY
ELPA-7820-270	Adm Higher Ed	82666	3	M	07:00 PM	09:50 PM	A008	503	STAFF
ELPA-7822-240	Higher Education Law	82667	3	M	04:00 PM	06:50 PM	A008	503	RENNER

Note: ELPA 7960 011 Permit needed from advisor before enrolling in one credit hour.

ELPA-7960-011	Doc Dissertation	82668	1	TBA					STAFF
ELPA-7960-012	Doc Dissertation	82669	1	TBA					STAFF
ELPA-7960-013	Doc Dissertation	82670	1	TBA					STAFF
ELPA-7960-031	Doc Dissertation	82671	3	TBA					FRANKLIN
ELPA-7960-032	Doc Dissertation	82672	3	TBA					GLOVER
ELPA-7960-033	Doc Dissertation	82674	3	TBA					KNIGHT
ELPA-7960-034	Doc Dissertation	82675	3	TBA					LAMPLEY
ELPA-7960-035	Doc Dissertation	82676	3	TBA					MACKAY
ELPA-7960-036	Doc Dissertation	82677	3	TBA					RENNER
ELPA-7960-037	Doc Dissertation	82678	3	TBA					SCOTT
ELPA-7960-038	Doc Dissertation	82679	3	TBA					TOLLEFSON
ELPA-7960-061	Doc Dissertation	82680	6	TBA					FRANKLIN
ELPA-7960-062	Doc Dissertation	82681	6	TBA					GLOVER
ELPA-7960-063	Doc Dissertation	82682	6	TBA					KNIGHT
ELPA-7960-064	Doc Dissertation	82683	6	TBA					LAMPLEY
ELPA-7960-065	Doc Dissertation	82684	6	TBA					MACKAY
ELPA-7960-066	Doc Dissertation	82685	6	TBA					RENNER
ELPA-7960-067	Doc Dissertation	82686	6	TBA					SCOTT
ELPA-7960-068	Doc Dissertation	82687	6	TBA					TOLLEFSON

Note: ELPA 7990 011 Permit needed from advisor before enrolling in one credit hour.

ELPA-7990-011	Read & Research	82688	1	TBA					STAFF
ELPA-7990-012	Read & Research	82689	1	TBA					STAFF
ELPA-7990-013	Read & Research	82690	1	TBA					STAFF
ELPA-7990-021	Read & Research	82691	2	TBA					STAFF
ELPA-7990-022	Read & Research	82692	2	TBA					STAFF
ELPA-7990-023	Read & Research	82693	2	TBA					STAFF
ELPA-7990-061	Read & Research	82695	3	TBA					FRANKLIN
ELPA-7990-062	Read & Research	82696	3	TBA					GLOVER
ELPA-7990-063	Read & Research	82697	3	TBA					KNIGHT
ELPA-7990-064	Read & Research	82698	3	TBA					LAMPLEY
ELPA-7990-065	Read & Research	82699	3	TBA					MACKAY
ELPA-7990-066	Read & Research	82700	3	TBA					RENNER
ELPA-7990-067	Read & Research	82702	3	TBA					SCOTT
ELPA-7990-068	Read & Research	82703	3	TBA					TOLLEFSON

English (ENGL)

Department of English, 103 Burleson Hall, 439-4347

ENGL-1006-001	Engl Second Lang	82259	3	TR	09:45 AM	11:05 AM	A014	404	SONGER
ENGL-1006-002	Engl Second Lang	82260	3	TR	11:15 AM	12:35 PM	A014	401	MICHIEKA
ENGL-1006-201	Engl Second Lang	82261	3	T	05:00 PM	07:50 PM	A014	204	GOLDEN
ENGL-1007-001	Eng Secnd Ln Lab	82263	1	TR	08:15 AM	09:35 AM	A014	304	MICHIEKA
ENGL-1007-002	Eng Secnd Ln Lab	82264	1	TR	12:45 PM	02:05 PM	A014	204	MCGARRY
ENGL-1007-201	Eng Secnd Ln Lab	82266	1	T	08:00 PM	10:00 PM	A014	204	GOLDEN
ENGL-1010-001	Crit Read/Expos Writing	82443	3	MWF	07:10 AM	08:05 AM	A014	403	STAFF
ENGL-1010-002	Crit Read/Expos Writing	82444	3	MWF	08:15 AM	09:10 AM	A014	204	STAFF
ENGL-1010-003	Crit Read/Expos Writing	82445	3	MWF	08:15 AM	09:10 AM	A014	403	STAFF
ENGL-1010-004	Crit Read/Expos Writing	82446	3	MWF	08:15 AM	09:10 AM	A014	203	STAFF
ENGL-1010-005	Crit Read/Expos Writing	82447	3	MWF	08:15 AM	09:10 AM	A014	302	STAFF
ENGL-1010-006	Crit Read/Expos Writing	82448	3	MWF	09:20 AM	10:15 AM	A014	204	STAFF

English (ENGL)
Department of English, 103 Burleson Hall, 439-4347

Course ID	Course Title	CRN#	CR	Days	Start	End	Bldg	Room	Instructor
ENGL-1010-007	Crit Read/Expos Writing	82449	3	MWF	09:20 AM	10:15 AM	A014	303	BUCK
ENGL-1010-008	Crit Read/Expos Writing	82450	3	MWF	09:20 AM	10:15 AM	A014	301	STAFF
ENGL-1010-009	Crit Read/Expos Writing	82451	3	MWF	09:20 AM	10:15 AM	A014	304	STAFF
ENGL-1010-010	Crit Read/Expos Writing	82452	3	MWF	10:25 AM	11:20 AM	A014	401	STAFF
ENGL-1010-011	Crit Read/Expos Writing	82453	3	MWF	10:25 AM	11:20 AM	A014	402	STAFF
ENGL-1010-012	Crit Read/Expos Writing	82454	3	MWF	10:25 AM	11:20 AM			STAFF
ENGL-1010-013	Crit Read/Expos Writing	82455	3	MWF	10:25 AM	11:20 AM			STAFF
ENGL-1010-014	Crit Read/Expos Writing	82456	3	MWF	10:25 AM	11:20 AM			STAFF
ENGL-1010-015	Crit Read/Expos Writing	82457	3	MWF	11:30 AM	12:25 PM	A014	302	STAFF
ENGL-1010-016	Crit Read/Expos Writing	82458	3	MWF	11:30 AM	12:25 PM	A014	304	STAFF
ENGL-1010-017	Crit Read/Expos Writing	82459	3	MWF	11:30 AM	12:25 PM	A014	402	STAFF
ENGL-1010-018	Crit Read/Expos Writing	82460	3	MWF	11:30 AM	12:25 PM	A014	403	STAFF
ENGL-1010-019	Crit Read/Expos Writing	82461	3	MWF	11:30 AM	12:25 PM			STAFF
ENGL-1010-020	Crit Read/Expos Writing	82462	3	MWF	12:35 PM	01:30 PM	A014	303	BUCK
ENGL-1010-021	Crit Read/Expos Writing	82463	3	MWF	12:35 PM	01:30 PM	A014	202	STAFF
ENGL-1010-022	Crit Read/Expos Writing	82464	3	MWF	12:35 PM	01:30 PM	A014	301	STAFF
ENGL-1010-023	Crit Read/Expos Writing	82465	3	MWF	01:40 PM	02:35 PM	A014	402	STAFF
ENGL-1010-024	Crit Read/Expos Writing	82466	3	MWF	01:40 PM	02:35 PM			STAFF
ENGL-1010-025	Crit Read/Expos Writing	82467	3	MW	01:40 PM	03:00 PM	A014	401	STAFF
ENGL-1010-026	Crit Read/Expos Writing	82468	3	MWF	02:45 PM	03:40 PM	A014	404	STAFF
ENGL-1010-027	Crit Read/Expos Writing	82469	3	TR	08:15 AM	09:35 AM	A014	302	STAFF
ENGL-1010-028	Crit Read/Expos Writing	82470	3	TR	08:15 AM	09:35 AM	A014	303	STAFF
ENGL-1010-029	Crit Read/Expos Writing	82471	3	TR	09:45 AM	11:05 AM	A014	202	GROVER
ENGL-1010-030	Crit Read/Expos Writing	82472	3	TR	09:45 AM	11:05 AM	A014	401	STAFF
ENGL-1010-031	Crit Read/Expos Writing	82493	3	TR	11:15 AM	12:35 PM	A014	302	STAFF
ENGL-1010-032	Crit Read/Expos Writing	82502	3	TR	11:15 AM	12:35 PM	A014	204	STAFF
ENGL-1010-033	Crit Read/Expos Writing	82503	3	TR	11:15 AM	12:35 PM	A014	304	STAFF
ENGL-1010-034	Crit Read/Expos Writing	82505	3	TR	12:45 PM	02:05 PM	A014	402	STAFF
ENGL-1010-035	Crit Read/Expos Writing	82506	3	TR	12:45 PM	02:05 PM	A014	403	STAFF
ENGL-1010-036	Crit Read/Expos Writing	82508	3	TR	12:45 PM	02:05 PM			STAFF
ENGL-1010-037	Crit Read/Expos Writing	82510	3	TR	12:45 PM	02:05 PM			STAFF
ENGL-1010-038	Crit Read/Expos Writing	82512	3	TR	02:15 PM	03:35 PM	A014	204	STAFF
ENGL-1010-039	Crit Read/Expos Writing	82513	3	TR	02:15 PM	03:35 PM	A014	303	STAFF
ENGL-1010-040	Crit Read/Expos Writing	82515	3	TR	02:15 PM	03:35 PM	A014	304	STAFF
ENGL-1010-041	Crit Read/Expos Writing	82516	3	TR	02:15 PM	03:35 PM	A014	402	STAFF
ENGL-1010-201	Crit Read/Expos Writing	82520	3	MW	07:00 PM	08:20 PM	A014	202	STAFF
ENGL-1010-202	Crit Read/Expos Writing	82522	3	R	06:00 PM	08:50 PM	A014	301	STAFF
ENGL-1010-904	Crit Read/Expos Writing	82543	3	TBA					STAFF

NOTE ENGL-1018 is a course in the Departmental Honors Program and meets the general core requirements for Critical Reading and Expository Writing. To register for the course, a student must have an ACT score of 25 or permission of the English Honors Director, Dr. Thomas Crofts, (423) 439-6668 or crofts@etsu.edu.

NOTE ENGL-1018-001 is subtitled "Rebels and Rogues."

ENGL-1018-001	Honors Composition I	82060	3	TR	08:15 AM	09:35 AM	A014	401	DYER
ENGL-1018-002	Honors Composition I	82313	3	TR	09:45 AM	11:05 AM			GROSS
ENGL-1020-001	Crit Thinking/Argumen	82744	3	MWF	08:15 AM	09:10 AM	A014	201	STAFF
ENGL-1020-002	Crit Thinking/Argumen	82745	3	MWF	08:15 AM	09:10 AM	A014	202	STAFF
ENGL-1020-003	Crit Thinking/Argumen	82748	3	MWF	09:20 AM	10:15 AM	A014	202	STAFF
ENGL-1020-004	Crit Thinking/Argumen	82749	3	MWF	09:20 AM	10:15 AM	A014	203	STAFF
ENGL-1020-005	Crit Thinking/Argumen	82750	3	MWF	10:25 AM	11:20 AM	A014	301	STAFF
ENGL-1020-006	Crit Thinking/Argumen	82751	3	MWF	10:25 AM	11:20 AM	A014	304	STAFF
ENGL-1020-007	Crit Thinking/Argumen	82752	3	MWF	11:30 AM	12:25 PM	A014	202	STAFF
ENGL-1020-008	Crit Thinking/Argumen	82753	3	MWF	11:30 AM	12:25 PM	A014	203	STAFF
ENGL-1020-009	Crit Thinking/Argumen	82754	3	MWF	12:35 PM	01:30 PM	A014	203	CAJKA
ENGL-1020-010	Crit Thinking/Argumen	82755	3	MWF	12:35 PM	01:30 PM	A014	201	STAFF
ENGL-1020-011	Crit Thinking/Argumen	82756	3	MWF	01:40 PM	02:35 PM	A014	303	STAFF
ENGL-1020-012	Crit Thinking/Argumen	82757	3	MW	01:40 PM	03:00 PM	A014	304	STAFF
ENGL-1020-013	Crit Thinking/Argumen	82758	3	TR	08:15 AM	09:35 AM	A014	202	STAFF
ENGL-1020-014	Crit Thinking/Argumen	82759	3	TR	08:15 AM	09:35 AM	A014	203	STAFF
ENGL-1020-015	Crit Thinking/Argumen	82760	3	TR	09:45 AM	11:05 AM	A014	301	STAFF
ENGL-1020-016	Crit Thinking/Argumen	82761	3	TR	11:15 AM	12:35 PM	A014	202	STAFF
ENGL-1020-017	Crit Thinking/Argumen	82762	3	TR	12:45 PM	02:05 PM	A014	401	LICHTENWALNER
ENGL-1020-018	Crit Thinking/Argumen	82763	3	TR	12:45 PM	02:05 PM	A014	301	STAFF
ENGL-1020-019	Crit Thinking/Argumen	82764	3	TR	02:15 PM	03:35 PM	A014	301	STAFF
ENGL-1020-020	Crit Thinking/Argumen	82765	3	TR	02:15 PM	03:35 PM	A014	302	STAFF
ENGL-1020-201	Crit Thinking/Argumen	82766	3	W	06:00 PM	08:50 PM	A014	404	STAFF
ENGL-1020-904	Crit Thinking/Argumen	82769	3	TBA					STAFF
ENGL-1020-905	Crit Thinking/Argumen	82770	3	TBA					STAFF

English (ENGL)
Department of English, 103 Burleson Hall, 439-4347

Course ID	Course Title	CRN#	CR	Days	Start	End	Bldg	Room	Instructor
-----------	--------------	------	----	------	-------	-----	------	------	------------

NOTE ENGL-1028 is a course in the Departmental Honors Program and meets the general core requirements for Critical Thinking and Argumentation. To register for the course, a student must have an ACT score of 25 or permission of the English Honors Director, Dr. Thomas Crofts, (423) 439-6668, or crofts@etsu.edu. ENGL-1028-001 is subtitled "Technopias: Literature, Film and Technology."

ENGL-1028-001	Honors Composition II	82315	3	TR	09:45 AM	11:05 AM			WEISS
---------------	-----------------------	-------	---	----	----------	----------	--	--	-------

NOTE ENGL-2030-521, 531, and 541 will be offered through the Instructional Television System.

ENGL-2030-521	Literary Heritage	82316	3	M	04:00 PM	06:50 PM			STAFF
ENGL-2030-541	Literary Heritage	82318	3	M	04:00 PM	06:50 PM			STAFF
ENGL-2030-904	Literary Heritage	82319	3	TBA					STAFF
ENGL-2030-905	Literary Heritage	82320	3	TBA					STAFF
ENGL-2110-001	American Literature I	82330	3	MWF	10:25 AM	11:20 AM	A014	201	STAFF
ENGL-2110-002	American Literature I	82331	3	MWF	11:30 AM	12:25 PM	A014	201	GROVER
ENGL-2110-003	American Literature I	82332	3	TR	08:15 AM	09:35 AM	A014	201	STAFF
ENGL-2110-004	American Literature I	82333	3	TR	09:45 AM	11:05 AM	A014	201	GILES
ENGL-2110-005	American Literature I	82337	3	TR	02:15 PM	03:35 PM	A014	202	HOLLAND
ENGL-2110-521	American Literature I	82338	3	W	04:00 PM	06:50 PM			ALCORN
ENGL-2110-541	American Literature I	82341	3	W	04:00 PM	06:50 PM			ALCORN
ENGL-2110-904	American Literature I	82342	3	TBA					GROSS
ENGL-2120-002	American Lit II	82347	3	MWF	10:25 AM	11:20 AM	A014	403	MOREFIELD
ENGL-2120-003	American Lit II	82348	3	MWF	11:30 AM	12:25 PM	A014	301	KORNWEIBEL
ENGL-2120-004	American Lit II	82350	3	MWF	12:35 PM	01:30 PM	A014	304	STAFF
ENGL-2120-005	American Lit II	82351	3	TR	09:45 AM	11:05 AM	A014	304	STAFF
ENGL-2120-006	American Lit II	82356	3	TR	12:45 PM	02:05 PM	A014	304	STAFF
ENGL-2120-904	American Lit II	82357	3	TBA					STAFF
ENGL-2210-001	British Literature I	82358	3	MWF	08:15 AM	09:10 AM	A014	402	HARRIS
ENGL-2210-002	British Literature I	82360	3	TR	11:15 AM	12:35 PM	A014	402	HARRIS
ENGL-2210-003	British Literature I	82372	3	TR	12:45 PM	02:05 PM	A014	202	CROFTS
ENGL-2210-004	British Literature I	82385	3	TR	02:15 PM	03:35 PM	A014	401	BUCK
ENGL-2210-201	British Literature I	82387	3	M	05:30 PM	08:20 PM	A014	303	ELLIOTT
ENGL-2210-904	British Literature I	82391	3	TBA					CROFTS

NOTE: ENGL-2220-001 will have a Women's Studies Emphasis.

ENGL-2220-001	British Literature II	82393	3	MWF	09:20 AM	10:15 AM	A014	302	WAAGE
ENGL-2220-002	British Literature II	82395	3	MWF	10:25 AM	11:20 AM	A014	202	STAFF
ENGL-2220-003	British Literature II	82396	3	MW	01:40 PM	03:00 PM	A014	202	WEISS
ENGL-2220-004	British Literature II	82398	3	TR	09:45 AM	11:05 AM	A014	403	JOHNSON
ENGL-2220-005	British Literature II	82399	3	TR	11:15 AM	12:35 PM	A014	201	STANLEY
ENGL-2220-006	British Literature II	82400	3	TR	02:15 PM	03:35 PM	A014	201	STANLEY
ENGL-2220-904	British Literature II	82401	3	TBA					STAFF
ENGL-2330-001	World Literature	82402	3	TR	09:45 AM	11:05 AM	A014	203	HOLLAND
ENGL-2330-904	World Literature	82403	3	TBA					BUCK
ENGL-2438-001	Hon Surv Of European Lit	82404	3	MW	01:40 PM	03:00 PM	A014	301	KORNWEIBEL
ENGL-3020-001	Fiction	82198	3	MWF	09:20 AM	10:15 AM	A014	403	MOREFIELD
ENGL-3040-001	Literary Nonfiction	82206	3	TR	09:45 AM	11:05 AM	A014	303	O'DONNELL
ENGL-3065-001	Southern Appalachian Lit	82171	3	MWF	10:25 AM	11:20 AM	A014	302	LLOYD
ENGL-3100-001	Introduction To Linguistics	82121	3	TR	11:15 AM	12:35 PM	A014	303	GROSS

NOTE: ENGL-3118-001 is subtitled "Kenyan Women Writers."

ENGL-3118-001	Honors Lit Focus	83669	3	TR	02:15 PM	03:35 PM	A014	403	MICHIEKA
ENGL-3130-201	Advanced Comp	82208	3	W	05:30 PM	08:20 PM	A014	301	O'DONNELL
ENGL-3134-001	Computers/Writing/Literature	82135	3	MWF	10:25 AM	11:20 AM	A014	204	HALEY
ENGL-3141-001	Creative Writing I	82205	3	MW	01:40 PM	03:00 PM	A014	403	MOREFIELD
ENGL-3150-001	Lit/Ethics & Values	82157	3	TR	12:45 PM	02:05 PM	A014	302	STAFF

NOTE: ENGL-3270-001 is subtitled "Supernatural Literature."

ENGL-3270-001	Lit Of Popular Culture	82237	3	MWF	09:20 AM	10:15 AM	A014	402	BRIGGS
ENGL-3290-201	Introduction To Film	82235	3	M	04:00 PM	06:50 PM	A014	402	STAFF
ENGL-3290-904	Introduction To Film	82236	3	TBA					BRIGGS
ENGL-3400-001	Surv of African Amer Lit	82161	3	MWF	10:25 AM	11:20 AM	A014	303	KORNWEIBEL
ENGL-3500-001	Women Authors	82030	3	MWF	10:25 AM	11:20 AM	A014	203	CAJKA
ENGL-4008-001	Honors Shakespeare	82230	3	MWF	11:30 AM	12:25 PM	A014	401	WAAGE
ENGL-4010-001	British Novel	82055	3	MW	01:40 PM	03:00 PM	A014	203	CAJKA
ENGL-4018-001	Honors Thesis	82771	3	TBA					STAFF
ENGL-4018-002	Honors Thesis	82772	3	TBA					STAFF
ENGL-4018-003	Honors Thesis	82776	3	TBA					STAFF
ENGL-4018-004	Honors Thesis	82777	3	TBA					STAFF
ENGL-4018-005	Honors Thesis	82779	3	TBA					MCKINNEY
ENGL-4022-001	American Poetry	82116	3	TR	12:45 PM	02:05 PM	A014	201	GILES

English (ENGL)

Department of English, 103 Burleson Hall, 439-4347

Course ID	Course Title	CRN#	CR	Days	Start	End	Bldg	Room	Instructor
ENGL-4030-001	Modern Drama	82234	3	TR	12:45 PM	02:05 PM	A014	203	WEISS
ENGL-4040-001	Modern And Postmodernism	82209	3	TR	12:45 PM	02:05 PM	A014	303	O'DONNELL
ENGL-4077-001	Literature For Adolescents	82223	3	TR	11:15 AM	12:35 PM	A014	203	THOMPSON
ENGL-4100-001	Writing In Professions	82137	3	MWF	12:35 PM	01:30 PM	A014	204	HALEY
ENGL-4117-001	Grammar And Usage	82075	3	TR	09:45 AM	11:05 AM	A014	302	ELHINDI
ENGL-4200-001	Shakespeare And His Age	82212	3	MWF	11:30 AM	12:25 PM	A014	303	SAWYER
ENGL-4207-001	Lit Of The South	82143	3	TR	11:15 AM	12:35 PM	A014	301	HOLMES
ENGL-4290-201	Film Genres	82153	3	T	04:00 PM	06:50 PM	A014	402	HURD
NOTE: ENGL-4340-201 is subtitled "The Films of Alfred Hitchcock."									
ENGL-4340-201	Topics In Film	82155	3	W	05:30 PM	08:20 PM	A014	402	HURD
ENGL-4417-001	Teaching English Hs	82226	3	TR	02:15 PM	03:35 PM	A014	203	THOMPSON
NOTE: ENGL-4507-201 is subtitled "Racial Passing in Novels and Film."									
ENGL-4507-201	Lit In Film	82146	3	R	04:00 PM	06:50 PM	A014	402	HOLMES
ENGL-4690-001	Milton & His Age	82211	3	TR	08:15 AM	09:35 AM	A014	301	STAFF
ENGL-4857-001	Technical Writing	82064	3	TR	09:45 AM	11:05 AM	A014	204	DYER
ENGL-4910-001	Independent Study	82780	3	TBA					STAFF
ENGL-4910-002	Independent Study	82782	3	TBA					STAFF
ENGL-4910-003	Independent Study	82783	3	TBA					STAFF
ENGL-4917-001	Creative Writ II: Poetry	82118	3	MW	01:40 PM	03:00 PM	A014	201	GILES
ENGL-4957-201	Sp Top In English	82231	3	M	05:30 PM	08:20 PM	A014	401	WAAGE
ENGL-5019-001	Supervised Teaching	82216	3	MW	03:10 PM	04:30 PM	A014	303	SAWYER
ENGL-5029-001	Supervised Research	82784	1	TBA					SAWYER
ENGL-5039-001	Supervised Admin	82785	1	TBA					SAWYER
ENGL-5060-001	Lit So Appalachia	82172	3	MW	01:40 PM	03:00 PM	A014	302	LLOYD
ENGL-5077-001	Literature For Adolescents	82225	3	TR	11:15 AM	12:35 PM			THOMPSON
ENGL-5117-001	Grammar And Usage	82079	3	TR	09:45 AM	11:05 AM			ELHINDI
ENGL-5150-201	Sound Systems of English	83619	3	M	05:30 PM	08:20 PM	A014	403	MCGARRY
ENGL-5180-001	Intrnshp/Tch Engl As Scnd Lng	82177	3	TBA					MCGARRY
ENGL-5190-201	Second Language Acquisition	82193	3	R	05:30 PM	08:20 PM	A014	403	MCGARRY
ENGL-5207-001	Lit Of The South	82145	3	TR	11:15 AM	12:35 PM			HOLMES
ENGL-5250-201	18th Century Brit Novel	82219	3	M	05:30 PM	08:20 PM	A014	203	SLAGLE
ENGL-5350-201	Victorian Literature	82218	3	W	05:30 PM	08:20 PM	A014	302	SAWYER
ENGL-5417-001	Teaching English Hs	82228	3	TR	02:15 PM	03:35 PM			THOMPSON
ENGL-5420-201	20th Cent British Literature	82221	3	W	05:30 PM	08:20 PM	A014	203	STANLEY
NOTE: ENGL-5507-201 is subtitled "Racial Passing in Novels and Film."									
ENGL-5507-201	Lit In Film	82150	3	R	04:00 PM	06:50 PM			HOLMES
ENGL-5680-201	Sem Linguistics	82080	3	T	05:30 PM	08:20 PM	A014	302	ELHINDI
ENGL-5730-201	Seminar In Brit Lit	82159	3	T	05:30 PM	08:20 PM	A014	303	JOHNSON
ENGL-5857-001	Technical Writing	82068	3	TR	09:45 AM	11:05 AM			DYER
ENGL-5910-001	Ind Study In Eng	82786	3	TBA					STAFF
ENGL-5910-002	Ind Study In Eng	82787	3	TBA					STAFF
ENGL-5910-003	Ind Study In Eng	82788	3	TBA					STAFF
ENGL-5917-001	Creative Writ II: Poetry	82120	3	MW	01:40 PM	03:00 PM			GILES
ENGL-5950-201	Meth Of Research	82169	3	T	05:30 PM	08:20 PM	A014	401	LICHTENWALNER
ENGL-5957-201	Special Topics-English	82233	3	M	05:30 PM	08:20 PM			WAAGE
ENGL-5960-001	Thesis English	82794	3	TBA					STAFF
ENGL-5960-002	Thesis English	82795	3	TBA					STAFF
ENGL-5960-003	Thesis English	82796	3	TBA					STAFF
ENGL-5990-001	Read & Research	82789	1	TBA					SAWYER
ENGL-5990-002	Read & Research	82790	2	TBA					SAWYER
ENGL-5990-003	Read & Research	82791	3	TBA					SAWYER

Technology (ENTC)

Department of Technology and Geomatics, 213 Wilson-Wallis Hall, 439-7822

ENTC-1038-088	Honors Orientation Seminar	82996	1	T	12:45 PM	02:05 PM	A017	204	COFFEY
ENTC-1510-001	Student In University	85578	2	TR	11:15 AM	12:35 PM	A017	205	VAGLIA
ENTC-1510-002	Student In University	85579	2	MWF	11:30 AM	12:25 PM	A017	205	STAFF
ENTC-2160-001	Architectural Cad	83454	3	TR	09:45 AM	11:05 AM	A017	203	JOHNSON
ENTC-2170-001	Cmp Aid Des Drft	82379	4	TR	02:15 PM	05:05 PM	A017	203	HEMPHILL
ENTC-2200-001	Mach Tool Tech	82389	4	TR	09:45 AM	12:35 PM	A017	105	HEMPHILL
ENTC-2310-001	Electrical Principles	81081	4	TR	12:45 PM	03:35 PM	A017	223	MAY
ENTC-2410-201	Construc Fndmntl	82354	4	MW	04:00 PM	06:50 PM	A017	110	PARKER
ENTC-2410-202	Construc Fndmntl	82363	4	MW	07:00 PM	09:50 PM	A017	205	STAFF
ENTC-2420-201	Res/Commer Plang	82976	4	MW	04:00 PM	06:50 PM	A017	223	STAFF
ENTC-3010-001	Statics Strength	85688	4	MWF	01:40 PM	02:35 PM	A017	204	BROOME
ENTC-3020-001	Technology And Society	82817	3	MWF	12:35 PM	01:30 PM	A017	223	STAFF

Technology (ENTC)

Department of Technology and Geomatics, 213 Wilson-Wallis Hall, 439-7822

Course ID	Course Title	CRN#	CR	Days	Start	End	Bldg	Room	Instructor
ENTC-3020-002	Technology And Society	82819	3	TR	11:15 AM	12:35 PM			MAY
ENTC-3030-001	Technical Communication	85576	3	TR	08:15 AM	09:35 AM	A017	206	STAFF
ENTC-3030-088	Technical Communication	85573	3	TR	08:15 AM	09:35 AM	A017	205	VAGLIA
ENTC-3030-904	Technical Communication	85577	3	TBA					STAFF
ENTC-3320-001	Electronics II	82826	4	MWF	08:15 AM	10:15 AM	A017	216	BROOME
ENTC-3331-001	Rf Fundamentals	82833	3	TR	08:15 AM	09:35 AM	A017	223	BLANTON
ENTC-3340-001	Electr Machinery	82836	3	MWF	01:40 PM	03:40 PM	A017	223	MAY
ENTC-3400-001	Construction Materials	82986	4	MWF	08:15 AM	10:15 AM	A017	110	STAFF
ENTC-3400-002	Construction Materials	82978	4	TR	12:45 PM	03:35 PM	A017	110	STAFF
ENTC-3410-001	Const Estimating	82988	4	TR	09:45 AM	12:35 PM	A017	110	STAFF
ENTC-3410-201	Const Estimating	82989	4	MW	07:00 PM	09:50 PM	A017	110	PARKER
ENTC-3440-001	Material/Meth II	82991	3	MWF	09:20 AM	10:15 AM	A017	102	STAFF
ENTC-3440-002	Material/Meth II	82992	3	MWF	10:25 AM	11:20 AM	A017	110	STAFF
ENTC-3650-001	Applied Electricity	82370	4	MWF	12:35 PM	02:35 PM	A017	110	PARKER
ENTC-3650-201	Applied Electricity	82983	4	TR	04:00 PM	06:50 PM	A017	110	STAFF
ENTC-4017-201	Indus Suprvision	85580	3	T	07:00 PM	10:50 PM	A017	205	STAFF
ENTC-4018-088	Honors Thesis	85202	3	TBA					STAFF
ENTC-4037-001	Quality Assur I	82847	3	MW	04:00 PM	05:20 PM	A017	102	CHANG
ENTC-4060-201	Project Scheduling	82995	3	TR	09:45 AM	11:05 AM	A017	206	COFFEY
ENTC-4217-001	Tool Design	82854	3	TBA					HEMPHILL
ENTC-4227-001	Engineering Econ	82859	3	MWF	10:20 AM	11:20 AM	A017	223	BROOME
ENTC-4287-001	Intro To Robotic	82960	3	TR	12:45 PM	02:05 PM			CHANG
ENTC-4310-001	Electics-Communicat	82964	4	TR	09:45 AM	12:35 PM	A017	216	SIMS
ENTC-4347-001	Digital Signal Processors	81071	4	TR	12:45 PM	03:35 PM	A017	216	BLANTON
ENTC-4350-001	Biomed Instrumentation I	81080	4	MWF	10:25 AM	12:25 PM	A017	218	BLANTON
ENTC-4357-001	Cim Applications	82969	3	MW	12:35 PM	02:05 PM	A017	205	HEMPHILL
ENTC-4417-201	Const Financing & Admn	82993	3	T	04:00 PM	06:50 PM	A017	206	COFFEY
ENTC-4777-001	Safety Managemnt	82994	3	TR	02:15 PM	03:35 PM	A017	205	COFFEY

NOTE: ENTC 4900-001 is entitled "Ham Radio."

ENTC-4900-001	Indep Study Tech	82973	1	TBA					MAY
---------------	------------------	-------	---	-----	--	--	--	--	-----

NOTE: ENTC 4957/5957-201 is entitled "Production Planning and Control."

ENTC-4957-201	Topics In Technology	82842	3	M	07:00 PM	09:50 PM	A017	102	CHANG
ENTC-5017-201	Industrial Supervision	85262	3	T	07:00 PM	10:50 PM	A017	205	STAFF
ENTC-5029-001	Supervised Research	83455	1	TBA					JOHNSON
ENTC-5037-001	Quality Assurance I	85260	3	MW	04:00 PM	05:20 PM	A017	102	STAFF
ENTC-5170-201	Strat Mgt Of Tech&Innov	83456	3	R	07:00 PM	09:50 PM	AILAB	135	CLARK
ENTC-5217-001	Tool Design	85263	3	TBA					STAFF
ENTC-5227-001	Engineering Econ	85264	3	MWF	10:20 AM	11:20 AM	A017	223	STAFF
ENTC-5287-001	Intro To Robotic	85265	3	TR	12:45 PM	02:05 PM			STAFF
ENTC-5347-001	Digital Signal Processors	85266	4	T	12:45 PM	03:35 PM			BLANTON
ENTC-5357-001	Cim Applications	85267	3	MW	12:35 PM	02:05 PM	A017	205	HEMPHILL
ENTC-5417-201	Const Financing Admn	85301	3	T	04:00 PM	06:50 PM	A017	206	COFFEY
ENTC-5640-201	Prinov Entrepreneurship	83200	3	M	04:00 PM	06:50 PM	AILAB	135	CZUCHRY
ENTC-5777-001	Safety Management	85300	3	TR	02:15 PM	03:35 PM	A017	205	COFFEY
ENTC-5950-201	Meth Of Research	82974	3	T	04:00 PM	06:50 PM	A017	205	SIMS

NOTE: ENTC 4957/5957-201 is entitled "Production Planning and Control."

ENTC-5957-201	Topics In Technology	85310	3	M	07:00 PM	09:50 PM	A017	102	CHANG
ENTC-5960-001	Thesis	83452	3	TBA					JOHNSON
ENTC-5990-001	Read & Research	83453	1	TBA					JOHNSON

Environmental Health (ENVH)

Dept. of Environmental Health, 065 Lamb Hall, 439-5245

ENVH-3010-001	Human Ecology	80937	3	TR	11:15 AM	12:35 PM	A019	054	MAIER
---------------	---------------	-------	---	----	----------	----------	------	-----	-------

ENVH-3030-904 will be offered through the Internet only. Please call for the time and place of the initial class meeting. (Seeley, 439-5245)

ENVH-3030-904	Law/Ethics Allied Health	84475	3	TBA					STAFF
ENVH-3040-001	Envirnmtl Sani	84584	3	MWF	10:25 AM	11:20 AM	A019	054	SILVER
ENVH-3100-001	Water Treatment	84635	3	TR	12:45 PM	02:05 PM	A019	054	BISHOP

ENVH-3500-904 will be offered through the Internet only. Call instructor for course details. (Burrow, 439-7073)

ENVH-3500-904	Envirnmtl Safety	84646	3	TBA					BURROW
ENVH-3700-201	Solid Waste Mgmt	84648	3	MW	05:30 PM	06:50 PM			TRIVETTE
ENVH-4207-201	Prin Rad Health	84651	3	R	06:00 PM	08:50 PM			STAFF
ENVH-4340-001	Occupptnal Health	84652	3	MWF	09:20 AM	10:15 AM			FETHKE
ENVH-4357-201	Toxicology	84653	3	M	05:00 PM	07:50 PM			MAIER

Environmental Health (ENVH)

Dept. of Environmental Health, 065 Lamb Hall, 439-5245

Course ID	Course Title	CRN#	CR	Days	Start	End	Bldg	Room	Instructor
ENVH-4387-001	Bio Analy Ev Hth	84654	4	TR	02:15 PM	03:35 PM			SCHEUERMAN
ENVH-4500-001	Fundamentals Of Os & H	84655	3	TR	08:15 AM	09:35 AM			FETHKE
ENVH-4607-001	Food Sanitn Prin	84656	3	MWF	12:35 PM	01:30 PM			METTS
ENVH-4905-001	Ind Stdy En Hlth	84856	1	TBA					BISHOP
ENVH-4905-002	Ind Stdy En Hlth	84857	3	TBA					BISHOP
ENVH-4905-003	Ind Stdy En Hlth	84858	1	TBA					BURROW
ENVH-4905-004	Ind Stdy En Hlth	84860	3	TBA					BURROW
ENVH-4905-005	Ind Stdy En Hlth	84861	1	TBA					STAFF
ENVH-4905-006	Ind Stdy En Hlth	84862	3	TBA					STAFF
ENVH-4905-007	Ind Stdy En Hlth	84863	1	TBA					FETHKE
ENVH-4905-008	Ind Stdy En Hlth	84864	3	TBA					FETHKE
ENVH-4905-009	Ind Stdy En Hlth	84865	1	TBA					MAIER
ENVH-4905-010	Ind Stdy En Hlth	84866	3	TBA					MAIER
ENVH-4905-011	Ind Stdy En Hlth	84868	1	TBA					METTS
ENVH-4905-012	Ind Stdy En Hlth	84870	3	TBA					METTS
ENVH-4905-013	Ind Stdy En Hlth	84871	1	TBA					SCHEUERMAN
ENVH-4905-014	Ind Stdy En Hlth	84872	3	TBA					SCHEUERMAN
ENVH-4905-015	Ind Stdy En Hlth	84873	1	TBA					SILVER
ENVH-4905-016	Ind Stdy En Hlth	84874	3	TBA					SILVER
ENVH-4989-001	Cooperative Educ	84657	1	TBA					STAFF
ENVH-4989-002	Cooperative Educ	84658	1	TBA					BURROW
ENVH-5029-001	Supervised Research	84659	1	TBA					SCHEUERMAN
ENVH-5100-904 will be offered through Internet only. Call instructor for course details. (Maier, 439-5251)									
ENVH-5100-904	Ev Practice I	84660	3	TBA					SCHEUERMAN/MAIER
ENVH-5100-905	Ev Practice I	84661	3	TBA					SCHEUERMAN/MAIER
ENVH-5207-001	Prin Rad Health	84662	3	R	06:00 PM	08:50 PM			STAFF
ENVH-5250-001	Env Microbiology	84663	4	TR	11:15 AM	12:35 PM			SCHEUERMAN
ENVH-5357-201	Toxicology	84664	3	M	05:00 PM	07:50 PM			STAFF
ENVH-5387-001	Bio Analysis Env Health	84665	4	TR	02:15 PM	03:35 PM			STAFF
ENVH-5607-001	Food Sanitation Prin	84666	3	MWF	12:35 PM	01:30 PM			STAFF
ENVH-5700-001	Ind Hyg & Safety	84667	3	MWF	12:45 PM	01:40 PM			FETHKE
ENVH-5780-001	Charac Hazar Mat	84668	3	MWF	01:40 PM	02:35 PM			CRIMI MARTIN
ENVH-5900-001	Independent Stdy	84875	1	TBA					BISHOP
ENVH-5900-002	Independent Stdy	84881	3	TBA					BISHOP
ENVH-5900-003	Independent Stdy	84882	1	TBA					CRIMI MARTIN
ENVH-5900-004	Independent Stdy	84883	3	TBA					CRIMI MARTIN
ENVH-5900-005	Independent Stdy	84884	1	TBA					FETHKE
ENVH-5900-006	Independent Stdy	84885	3	TBA					FETHKE
ENVH-5900-007	Independent Stdy	84886	1	TBA					MAIER
ENVH-5900-008	Independent Stdy	84887	3	TBA					MAIER
ENVH-5900-009	Independent Stdy	84888	1	TBA					METTS
ENVH-5900-010	Independent Stdy	84889	3	TBA					METTS
ENVH-5900-011	Independent Stdy	84890	1	TBA					SCHEUERMAN
ENVH-5900-012	Independent Stdy	84891	3	TBA					SCHEUERMAN
ENVH-5900-013	Independent Stdy	84892	1	TBA					SILVER
ENVH-5900-014	Independent Stdy	84893	3	TBA					SILVER
ENVH-5910-001	Seminar	84669	1	M	11:30 AM	12:25 PM			CRIMI MARTIN
ENVH-5960-001	Resrch & Thesis	84894	1	TBA					BISHOP
ENVH-5960-002	Resrch & Thesis	84895	3	TBA					BISHOP
ENVH-5960-003	Resrch & Thesis	84896	1	TBA					CRIMI MARTIN
ENVH-5960-004	Resrch & Thesis	84897	3	TBA					CRIMI MARTIN
ENVH-5960-005	Resrch & Thesis	84898	1	TBA					FETHKE
ENVH-5960-006	Resrch & Thesis	84899	3	TBA					FETHKE
ENVH-5960-007	Resrch & Thesis	84900	1	TBA					MAIER
ENVH-5960-008	Resrch & Thesis	84901	3	TBA					MAIER
ENVH-5960-009	Resrch & Thesis	84902	1	TBA					METTS
ENVH-5960-010	Resrch & Thesis	84903	3	TBA					METTS
ENVH-5960-011	Resrch & Thesis	84904	1	TBA					SCHEUERMAN
ENVH-5960-012	Resrch & Thesis	84905	3	TBA					SCHEUERMAN
ENVH-5960-013	Resrch & Thesis	84906	1	TBA					SILVER
ENVH-5960-014	Resrch & Thesis	84907	3	TBA					SILVER
ENVH-5989-001	Cooperative Educ	84670	1	TBA					STAFF
ENVH-5989-002	Cooperative Educ	85694	1	TBA					STAFF
ENVH-5990-001	Read & Research	84908	1	TBA					BISHOP
ENVH-5990-002	Read & Research	84909	3	TBA					BISHOP
ENVH-5990-003	Read & Research	84910	1	TBA					CRIMI MARTIN
ENVH-5990-004	Read & Research	84911	3	TBA					CRIMI MARTIN
ENVH-5990-005	Read & Research	84912	1	TBA					FETHKE
ENVH-5990-006	Read & Research	84913	1	TBA					FETHKE
ENVH-5990-007	Read & Research	84914	1	TBA					MAIER
ENVH-5990-008	Read & Research	84915	3	TBA					MAIER

Environmental Health (ENVH)

Dept. of Environmental Health, 065 Lamb Hall, 439-5245

Course ID	Course Title	CRN#	CR	Days	Start	End	Bldg	Room	Instructor
ENVH-5990-009	Read & Research	84916	1	TBA					METTS
ENVH-5990-010	Read & Research	84917	3	TBA					METTS
ENVH-5990-011	Read & Research	84918	1	TBA					SCHEUERMAN
ENVH-5990-012	Read & Research	84919	3	TBA					SCHEUERMAN
ENVH-5990-013	Read & Research	84920	3	TBA					SILVER
ENVH-5990-014	Read & Research	84921	3	TBA					SILVER

Environmental Studies (ENVS)

Department of Sociology and Anthropology, 429 Rogers-Stout Hall, 439-4370

Course ID	Course Title	CRN#	CR	Days	Start	End	Bldg	Room	Instructor
ENVS-2010-001	Environ in Appalachia	83665	3	TR	09:45 AM	11:05 AM	A020	225	OLSON

NOTE: Prerequisites: At least 12 credits in environmental studies approved coursework.
Contact Dr. Kevin O'Donnell, Director of the Environmental Studies minor, for more information at 423-439-6679 or by email odonnell@etsu.edu.

Family Consumer Sciences (FACS)

Department of Family and Consumer Sciences, 208 Hutchenson Hall, 439-7532

FACS-1110-001	Family Development	82480	3	M	04:00 PM	06:50 PM	A019	343	SOUTHERLAND
FACS-1410-001	Food Selection/Prep	82514	4	TR	11:15 AM	02:05 PM	A018	110	STAFF
					08:15 AM	09:35 AM			STAFF
FACS-1610-001	Historical Interiors	84305	3	TR	08:15 AM	09:35 AM	A018	112	WILHOIT
FACS-1620-001	Intro Comtemp Interiors	84361	3	TR	03:45 PM	05:05 PM	A018	112	WILHOIT
FACS-1621-001	Communication: Studio I	84363	3	TR	11:15 AM	02:05 PM	A018	111	WILHOIT
FACS-2200-001	Appld Desgn App & Inter	84711	2	TR	08:15 AM	09:35 AM	A018	210	LIN
FACS-2205-001	Principles Of Clothing	84364	4	TR	04:00 PM	06:50 PM	A018	107	SOUTHERLAND
FACS-2220-001	Consumer Clothing Concer	84713	3	TR	09:45 AM	11:05 AM			LIN
FACS-2420-001	Principles Of Nutrition	82488	3	MWF	10:25 AM	11:20 AM	A018	210	SLAWSON
FACS-2420-501	Principles Of Nutrition	84714	3	TR	08:15 AM	09:35 AM			SPENCE
FACS-2420-541	Principles Of Nutrition	84716	3	TR	08:15 AM	09:35 AM			SPENCE
FACS-2620-001	Design For Human Behav	84717	3	TR	02:15 PM	03:35 PM	A018	112	STAFF
FACS-3220-001	Textiles I	84718	3	MWF	01:40 PM	02:35 PM	A018	107	ROBERTS
FACS-3230-001	Fashion Fundamentals	84719	3	MWF	11:30 AM	12:25 PM	A018	107	ROBERTS
FACS-3430-001	Community Nutrition	84720	3	TR	09:45 AM	11:05 AM	A018	210	SLAWSON
FACS-3470-001	Beverage Management	84721	2	M	04:00 PM	05:50 PM			STAFF
FACS-3615-001	Space Planning: Studio III	84722	3	MW	01:40 PM	04:45 PM	A018	111	BECKER
FACS-3621-001	Resid Design & Housing	84723	3	TR	09:45 AM	11:05 AM	A018	112	WILHOIT
FACS-3625-001	Autocad For Int Design	84724	3	TR	11:15 AM	12:35 PM	A018	109	STAFF
FACS-3650-001	Contract Design	84726	3	MWF	10:25 AM	11:20 AM	A018	112	BECKER
FACS-4225-001	Merchandising Pln/Contrl	84727	3	R	04:00 PM	06:50 PM	A018	109	STAFF
FACS-4250-201	Fashion Advertising/Prom	84728	3	R	07:00 PM	09:50 PM	A018	210	ROBERTS
FACS-4330-001	Family Manag Lifespan	84729	3	TR	11:15 AM	12:35 PM	A018	210	LEWIS
FACS-4427-201	Diet In Disease I	84731	3	M	04:00 PM	06:50 PM	A018	112	SLAWSON
FACS-4447-001	Nutritional Biochemistry	84732	3	TR	02:15 PM	03:35 PM	A018	210	STAFF
FACS-4497-001	Adm Food Service Org	84734	4	TR	03:45 PM	05:35 PM	A018	210	STAFF
FACS-4500-001	Senior Seminar	84735	1	TBA					STAFF

FACS 4537/5537-001 All students registering must attend a required orientation meeting prior to the beginning of the Fall semester. Students not attending the orientation will be dropped from the course. Choose either orientation date, Monday, April 14, 2008 at 4:00 p.m. or Tuesday, April 15, 2008 at 4:00 p.m. in Room 210, Hutcheson Hall.

FACS-4537-001	Field Studies	84740	3	TBA					STAFF
---------------	---------------	-------	---	-----	--	--	--	--	-------

NOTE: FACS 4547/5547-521, 522, 531, 541, 561 will be taught through the Instructional Television System. This course covers etiquette topics from interviewing to international customs to Dining in Corporate America. Requires attendance at Dining in Corporate America in Johnson City.

FACS-4547-521	Corporate Etiquette	84745	3	W	04:00 PM	06:50 PM			STAFF
FACS-4547-522	Corporate Etiquette	84746	3	W	04:00 PM	06:50 PM			STAFF
FACS-4547-904	Corporate Etiquette	84742	3	TBA					HARR
FACS-4610-001	Health Care: Studio IV	84753	3	TR	12:45 PM	03:35 PM	A018	109	BECKER
FACS-4900-001	Independent Study	84754	3	TBA					LEWIS
FACS-4900-002	Independent Study	84755	3	TBA					SLAWSON
FACS-5019-001	Supervised Teaching	84760	1	TBA					LOWE
FACS-5029-001	Supervised Research	84761	1	TBA					LOWE
FACS-5039-001	Supervised Admin	84763	1	TBA					LOWE
FACS-5410-001	Sem In Nutrition	84764	1	M	10:25 AM	11:20 AM	A018	206	LOWE
FACS-5421-001	Lifespan Nutrition Prac I	84765	2	M	08:15 AM	10:15 AM	A018	206	LOWE
FACS-5422-001	Lifespan Nutrition Prac II	84782	2	TBA					LOWE

Family Consumer Sciences (FACS)

Department of Family and Consumer Sciences, 208 Hutchenson Hall, 439-7532

Course ID	Course Title	CRN#	CR	Days	Start	End	Bldg	Room	Instructor
FACS-5423-001	Lifespan Nutrition Prac III	84784	2	TBA					LOWE
FACS-5427-201	Diet And Disease I	84787	3	M	04:00 PM	06:50 PM			SLAWSON
FACS-5430-201	Complx Adlt Nutrition	84793	3	M	04:00 PM	06:50 PM			MOZE
FACS-5447-001	Nutritional Biochemistry	84797	3	TR	02:15 PM	03:35 PM			STAFF
FACS-5451-001	Nutr Food Syst Mgmt Prac I	84795	2	TBA					LOWE
FACS-5460-001	Capstone Research Project	84801	3	TBA					LOWE
FACS-5497-001	Admin Food Service Org	84802	4	TR	03:45 PM	05:35 PM			STAFF

NOTE: FACS 4537/5537-001 All students registering must attend a required orientation meeting prior to the beginning of the Fall semester. Students not attending the orientation will be dropped from the course. Choose either orientation date, Monday, April 14, 2008 at 4:00 pm or Tuesday, April 15, 2008 at 4:00 pm in Room 210 of Hutcheson Hall.

FACS-5537-001	Field Studies	84803	3	TBA					STAFF
---------------	---------------	-------	---	-----	--	--	--	--	-------

NOTE: FACS 4547/5547-521, 522, 531, 561 are Internet-based courses. Enrollment is by permit only. For more information, call 439-7532. Requires attendance at Dining in Corporate America in Johnson City.

FACS-5547-521	Corporate Etiquette	84805	3	W	04:00 PM	06:50 PM			STAFF
FACS-5547-522	Corporate Etiquette	84806	3	W	04:00 PM	06:50 PM			STAFF
FACS-5547-904	Corporate Etiquette	84804	3	TBA					STAFF
FACS-5900-001	Independent Study	84812	1	TBA					LOWE
FACS-5900-002	Independent Study	84813	1	TBA					SLAWSON
FACS-5960-001	Thesis	84815	1	TR	02:15 PM	03:35 PM	A021		LOWE
FACS-5990-001	Read & Research	84816	1	TBA					LOWE

Family & Community Nursing (FCNU)

Dept. of Family/Community Health Nursing, 206 Roy S. Nicks Hall, 439-4399

FCNU-2030-001	Health Assessment	83821	4	R	08:00 AM	10:00 AM			GREENWELL
				M	09:00 AM	12:00 PM	A020	110	GREENWELL
FCNU-2030-002	Health Assessment	83822	4	R	08:00 AM	10:00 AM			STAFF
				M	09:00 AM	12:00 PM			STAFF
FCNU-2030-003	Health Assessment	83825	4	M	09:00 AM	12:00 PM			STAFF
				R	10:00 AM	12:00 PM			STAFF
FCNU-2030-004	Health Assessment	83826	4	R	10:00 AM	12:00 PM			STAFF
				M	09:00 AM	12:00 PM			STAFF
FCNU-2030-005	Health Assessment	83827	4	T	08:00 AM	10:00 AM			STAFF
				M	09:00 AM	12:00 PM			STAFF
FCNU-2030-006	Health Assessment	83828	4	M	09:00 AM	12:00 PM			STAFF
FCNU-2030-007	Health Assessment	83829	4	T	10:00 AM	12:00 PM			STAFF
				M	09:00 AM	12:00 PM			STAFF
FCNU-2030-008	Health Assessment	83830	4	M	09:00 AM	12:00 PM			STAFF
				T	10:00 AM	12:00 PM			STAFF
FCNU-3028-101	Health Assessment Ph Nurses	83831	3	F	08:30 AM	04:30 PM			STAFF
FCNU-3070-001	Care Adolesc/Young Adults	83977	3	M	12:35 PM	03:35 PM	A020	110	GREENWELL
FCNU-3070-088	Care Adolesc/Young Adults	83978	3	M	12:35 PM	03:35 PM	A020	110	GREENWELL
FCNU-3071-101	YNG Adults/Chldbrng Fam	83979	3	T	07:00 AM	03:00 PM			STAFF
FCNU-3071-102	YNG Adults/Chldbrng Fam	83980	3	T	07:00 AM	03:00 PM			STAFF
FCNU-3071-103	YNG Adults/Chldbrng Fam	83981	3	T	07:00 AM	03:00 PM			STAFF
FCNU-3071-104	YNG Adults/Chldbrng Fam	83982	3	T	07:00 AM	03:00 PM			STAFF
FCNU-3071-105	YNG Adults/Chldbrng Fam	83983	3	T	07:00 AM	03:00 PM			STAFF
FCNU-3071-106	YNG Adults/Chldbrng Fam	83984	3	T	07:00 AM	03:00 PM			STAFF
FCNU-3071-107	YNG Adults/Chldbrng Fam	83985	3	T	07:00 AM	03:00 PM			STAFF
FCNU-3071-108	YNG Adults/Chldbrng Fam	83986	3	T	07:00 AM	03:00 PM			STAFF
FCNU-3071-109	YNG Adults/Chldbrng Fam	83987	3	T	07:00 AM	03:00 PM			STAFF
FCNU-3080-001	Care Children/Families	84011	3	F	08:15 AM	11:20 AM	A020	110	MERRIMAN

FCNU 3080. Students who have registered for FCNU 3071 will be permitted into the same section number for FCNU 3081 and PMNU 3091.

FCNU-3081-101	Care of Chldrn & Their Fam	84127	3	W	07:00 AM	03:00 PM			STAFF
FCNU-3081-102	Care of Chldrn & Their Fam	84129	3	W	07:00 AM	03:00 PM			STAFF
FCNU-3081-103	Care of Chldrn & Their Fam	84132	3	W	07:00 AM	03:00 PM			STAFF
FCNU-3081-104	Care of Chldrn & Their Fam	84134	3	W	07:00 AM	03:00 PM			STAFF
FCNU-3081-105	Care of Chldrn & Their Fam	84138	3	W	07:00 AM	03:00 PM			STAFF
FCNU-3081-107	Care of Chldrn & Their Fam	84145	3	W	07:00 AM	03:00 PM			STAFF
FCNU-3081-108	Care of Chldrn & Their Fam	84147	3	W	07:00 AM	03:00 PM			STAFF
FCNU-3081-109	Care of Chldrn & Their Fam	84149	3	W	07:00 AM	03:00 PM			STAFF
FCNU-3300-001	Promot Academic Success	84152	1	M	08:00 AM	09:00 AM	A020	331	MERRIMAN
FCNU-3302-001	Enhancing Achievement	84155	1	TBA					STAFF
FCNU-4008-001	Honors Mentorship Nsg	84162	1	TBA					WACHS
FCNU-4008-002	Honors Mentorship Nsg	84163	1	TBA					MCCOOK

Family & Community Nursing (FCNU)
Dept. of Family/Community Health Nursing, 206 Roy S. Nicks Hall, 439-4399

Course ID	Course Title	CRN#	CR	Days	Start	End	Bldg	Room	Instructor
FCNU-4008-003	Honors Mentorship Nsg	84165	1	TBA					WALLS
FCNU-4008-004	Honors Mentorship Nsg	84167	1	TBA					GROVER
FCNU-4008-005	Honors Mentorship Nsg	84168	1	TBA					GARRETT
FCNU-4008-006	Honors Mentorship Nsg	84170	1	TBA					HUTSON
FCNU-4008-007	Honors Mentorship Nsg	84172	1	TBA					GREENWELL
FCNU-4008-108	Honors Mentorship Nsg	84173	1	TBA					STEWART-GLENN
FCNU-4018-001	Honors Thesis	84174	3	TBA					WACHS
FCNU-4018-002	Honors Thesis	84175	3	TBA					STAFF
FCNU-4018-003	Honors Thesis	84176	3	TBA					WALLS
FCNU-4018-004	Honors Thesis	84178	3	TBA					GROVER
FCNU-4018-005	Honors Thesis	84179	3	TBA					GARRETT
FCNU-4018-006	Honors Thesis	84180	3	TBA					HUTSON
FCNU-4018-007	Honors Thesis	84181	3	TBA					GREENWELL
FCNU-4018-008	Honors Thesis	84182	3	TBA					STEWART-GLENN
FCNU-4110-001	Popul-Based Nursing Care I	84184	3	F	12:35 PM	03:35 PM	A020	220	STAFF
FCNU-4120-001	Populat Based Nsg Care II	84187	3	W	08:15 AM	11:20 AM	A020	110	STAFF
FCNU-4120-002	Populat Based Nsg Care II	84197	3	W	08:15 AM	11:20 AM	A020	220	STAFF
FCNU-4120-003	Populat Based Nsg Care II	84206	3	W	08:15 AM	11:20 AM	A020	332	STAFF
FCNU-4120-004	Populat Based Nsg Care II	84209	3	W	08:15 AM	11:20 AM			STAFF
FCNU-4120-005	Populat Based Nsg Care II	84211	3	W	08:15 AM	11:20 AM			STAFF
FCNU-4120-006	Populat Based Nsg Care II	84215	3	W	08:15 AM	11:20 AM			STAFF
FCNU-4120-088	Populat Based Nsg Care II	84216	3	TBA					STAFF
FCNU-4120-201	Populat Based Nsg Care II	84219	3	TBA					STAFF
FCNU-4120-904	Populat Based Nsg Care II	84230	3	TBA					STAFF
FCNU-4120-905	Populat Based Nsg Care II	84273	3	TBA					STAFF
FCNU-4120-906	Populat Based Nsg Care II	84274	3	TBA					STAFF
FCNU-4120-907	Populat Based Nsg Care II	84278	3	TBA					STAFF
FCNU-4120-908	Populat Based Nsg Care II	84280	3	TBA					STAFF
FCNU-4900-001	Nsg Independent Study	84365	1	TBA					STAFF
FCNU-4900-002	Nsg Independent Study	84366	2	TBA					STAFF
FCNU-4900-003	Nsg Independent Study	84367	3	TBA					STAFF
FCNU-4907-001	Internat Primary Hc Prac	84281	3	TBA					STAFF
FCNU-4957-001	Special Topics In Nsg	84285	1	TBA					STAFF
FCNU-4957-002	Special Topics In Nsg	84368	2	TBA					STAFF
FCNU-4957-003	Special Topics In Nsg	84369	3	TBA					STAFF
FCNU-5019-001	Supervised Teaching	84286	1	TBA					STAFF
FCNU-5021-001	Life Span Women'S Health	84288	2	W	08:15 AM	12:15 PM	A020	130	TRUMBLEY
FCNU-5022-101	Wom Hlth Prac	84291	3	W	01:40 PM	03:40 PM	A020	130	TRUMBLEY
FCNU-5022-102	Wom Hlth Prac	84293	3	W	01:40 PM	03:40 PM	A020	332	STAFF
FCNU-5022-103	Wom Hlth Prac	84294	3	W	01:40 PM	03:40 PM			STAFF
FCNU-5022-104	Wom Hlth Prac	84296	3	W	01:40 PM	03:40 PM			STAFF
FCNU-5029-001	Supervised Research	84303	1	TBA					STAFF
FCNU-5039-001	Supervised Admin	84307	1	TBA					STAFF
FCNU-5220-001	Pop Based Clin Nsg Care	84308	3	W	04:45 PM	07:45 PM	A020	331	GERDING
FCNU-5900-001	Ind Study	84370	1	TBA					STAFF
FCNU-5900-002	Ind Study	84371	2	TBA					STAFF
FCNU-5900-003	Ind Study	84373	3	TBA					STAFF
FCNU-5907-001	Internat Primary Hc Prac	84313	3	TBA					STAFF
FCNU-5950-101	Internship Adv Nsg	84324	4	TBA					STAFF
FCNU-5950-102	Internship Adv Nsg	84326	4	TBA					STAFF
FCNU-5950-103	Internship Adv Nsg	84327	4	TBA					STAFF
FCNU-5950-104	Internship Adv Nsg	84329	4	TBA					STAFF

FCNU 5957-001 will be a suture workshop designed for NP students only. Space is limited and priority will be given to nurse practitioner students who are in the final semester of the program. Time and date will be announced.

FCNU-5957-001	Special Topics In Nsg	84330	1	TBA					STAFF
FCNU-5957-002	Special Topics In Nsg	84377	2	TBA					STAFF
FCNU-5957-003	Special Topics In Nsg	84379	3	TBA					STAFF
FCNU-5960-001	Thesis	84381	1	TBA					STAFF
FCNU-5960-002	Thesis	84382	2	TBA					STAFF
FCNU-5960-003	Thesis	84383	3	TBA					STAFF
FCNU-5990-001	Read And Research	84384	1	TBA					STAFF
FCNU-5990-002	Read And Research	84385	2	TBA					STAFF
FCNU-5990-003	Read And Research	84386	3	TBA					STAFF
FCNU-6960-001	Doctoral Dissertation	84387	1	TBA					STAFF
FCNU-6960-002	Doctoral Dissertation	84388	2	TBA					STAFF
FCNU-6960-003	Doctoral Dissertation	84389	3	TBA					STAFF
FCNU-6990-001	Readings And Research	84390	1	TBA					STAFF
FCNU-6990-002	Readings And Research	84391	2	TBA					STAFF
FCNU-6990-003	Readings And Research	84392	3	TBA					STAFF

Finance (FNCE)

Department of Economics, Finance, and Urban Studies, 227 Sam Wilson Hall, 439-4202

Course ID	Course Title	CRN#	CR	Days	Start	End	Bldg	Room	Instructor
FNCE-3120-201	Prin Of Real Estate	83228	3	T	07:00 PM	09:50 PM	A012	343	HARRIS
FNCE-3220-001	Business Finance	83243	3	MWF	09:20 AM	10:15 AM	A012	343	STAFF
FNCE-3220-002	Business Finance	83253	3	MWF	10:25 AM	11:20 AM	A012	202	STAFF
FNCE-3220-004	Business Finance	83266	3	TR	11:15 AM	12:35 PM	A012	322	CHU
FNCE-3220-005	Business Finance	83273	3	TR	12:45 PM	02:05 PM	A012	216	CHU
FNCE-3220-201	Business Finance	83280	3	R	07:00 PM	09:50 PM	A012	345	STAFF
FNCE-3220-501	Business Finance	83791	3	TR	09:45 AM	11:05 AM	A019	138	BARYLA
FNCE-3220-502	Business Finance	83792	3	TR	09:45 AM	11:05 AM			BARYLA
FNCE-3300-001	Principles Of Investment	83286	3	TR	09:45 AM	11:05 AM	A012	216	TRAINOR
FNCE-3300-201	Principles Of Investment	83292	3	W	07:00 PM	09:50 PM	A012	216	ALEXANDER
FNCE-3500-001	Capital Budgetng	83322	3	TR	08:15 AM	09:35 AM	A012	343	MASON
FNCE-4018-001	Senior Honors Seminar	83329	3	MW	04:45 PM	06:50 PM	A012	216	MASON
FNCE-4320-201	Real Estate Appraisals	83351	3	R	07:00 PM	09:50 PM	A012	216	BAILEY
FNCE-4330-001	Real Estate Finance	83346	3	MW	11:30 AM	12:50 PM	A012	315	BARYLA
FNCE-4447-001	Bank/Finl Intermediation	83352	3	MW	03:10 PM	04:30 PM	A012	322	WHITE
FNCE-4560-001	Portflio Thry & Valuation	83375	3	TR	03:45 PM	05:05 PM	A012	343	CHU
FNCE-4597-201	International Financial Mgmt	83377	3	MW	01:40 PM	03:00 PM	A012	216	STAFF
FNCE-4617-001	Applied Portfolio Mgmt	83379	3	TR	12:45 PM	02:05 PM	A012	322	TRAINOR
FNCE-4620-001	Fin Anlys/Policy	83381	3	TR	09:45 AM	11:05 AM	A012	343	MASON
FNCE-4620-002	Fin Anlys/Policy	83383	3	TR	11:15 AM	12:35 PM	A012	343	MASON
FNCE-4905-001	Banking Internship	83385	3	TBA					STAFF
FNCE-4906-001	Finance Internship	83386	3	TBA					STAFF
FNCE-5447-001	Bank/Finl Intermediation	83387	3	MW	03:10 PM	04:30 PM	A012	322	WHITE
FNCE-5597-201	International Financial Magmt	83388	3	MW	01:40 PM	03:00 PM	A012	216	STAFF
FNCE-5617-001	Applied Portfolio Mgmt	83389	3	TR	12:45 PM	02:05 PM	A012	322	TRAINOR

French (FREN)

Department of Foreign Languages, 214 Gilbreath Hall, 439-4264

FREN-1010-001	Beginning French I	82013	3	MWF	11:30 AM	12:25 PM	A010	313	DOWLATSHAHI
FREN-1010-002	Beginning French I	82040	3	MWF	12:35 PM	01:30 PM	A021	121	DOWLATSHAHI
FREN-2010-001	Second Yr French I	82262	3	MWF	10:25 AM	11:20 AM	A021		DOWLATSHAHI
FREN-2010-002	Second Yr French I	82265	3	MWF	12:35 PM	01:30 PM	A010	313	DOWLATSHAHI
FREN-3010-001	French Conv/Comp I	82267	3	MW	03:10 PM	04:30 PM	A010	212	HARRINGTON
FREN-3310-001	French Civilization	85365	3	TR	02:15 PM	03:35 PM	A010	212	HARRINGTON
FREN-4957-001	Special Topics-French	82274	1	TR	11:15 AM	12:35 PM	A021	421	STAFF
FREN-5957-001	Special Topics-French	82275	1	TR	11:15 AM	12:35 PM	A021		STAFF

Geography (GEOG)

Department of Technology and Geomatics, 213 Wilson-Wallis Hall, 439-7822

GEOG-1012-001	Intro Cultur Geo	83396	3	TR	09:45 AM	11:05 AM	A017	102	GUNTER
GEOG-1012-002	Intro Cultur Geo	83397	3	TR	12:45 PM	02:05 PM	A017	102	GUNTER
GEOG-1012-521	Intro Cultur Geo	83398	3	MWF	10:25 AM	11:20 AM	A012	123	JENNINGS
GEOG-1012-522	Intro Cultur Geo	83407	3	MWF	10:25 AM	11:20 AM			JENNINGS
GEOG-1012-904	Intro Cultur Geo	83411	3	TBA					GUNTER
GEOG-1013-001	Intr Worl Reg Ge	83412	3	MW	11:30 AM	12:50 PM	A017	112C	KEUPER
GEOG-1110-001	Earth Sc:Weather/Climate	83413	4	MWF	09:20 AM	10:15 AM	A012	302	ZHANG
				MW	10:25 AM	11:20 AM	A012	302	ZHANG
				TBA			A012	123	STAFF
GEOG-1110-521	Earth Sc:Weather/Climate	83415	4	TBA			A008	517	STAFF
GEOG-1110-522	Earth Sc:Weather/Climate	83416	4	TBA					STAFF
GEOG-1110-904	Earth Sc:Weather/Climate	83414	4	TBA					LUFFMAN
GEOG-1120-201	Earth Sc:Landforms/Procs	83420	4	MW	07:00 PM	08:20 PM	A012	302	ZHANG
GEOG-1120-904	Earth Sc:Landforms/Procs	83421	4	TBA					LUFFMAN
GEOG-1120-905	Earth Sc:Landforms/Procs	83422	4	TBA					LUFFMAN
GEOG-3090-201	Meterolgy/Climat	83424	4	MW	07:00 PM	08:20 PM	A012	343	JENNINGS
GEOG-3110-001	modern geog concepts	83423	3	T	04:00 PM	06:50 PM	A012	302	CHEN
GEOG-3210-001	Cartography	83425	3	TR	02:15 PM	03:35 PM	A017	206	CHEN
GEOG-4217-001	Geo-Info Systems	83428	3	TR	08:15 AM	09:35 AM	A017	203	CHEN
GEOG-4227-001	Remote Sensing	83431	3	MW	01:40 PM	03:00 PM	A017	206	ZHANG

NOTE: GEOG 4307/5307-904 REGIONAL GEOGRAPHY: THE GEOGRAPHY OF AFRICA. PLEASE CONTACT THE INSTRUCTOR GUNTER@ETSU.EDU FOR ADDITIONAL COURSE INFORMATION.

GEOG-4307-904	Regional Geog	83426	3	TBA					GUNTER
GEOG-4417-051	Tching Geography/Erth Sc	83432	3	TBA					GUNTER
GEOG-5217-001	Geo-Info Systems	83434	3	TR	08:15 AM	09:35 AM	A017	203	CHEN
GEOG-5227-001	Remote Sensing	83435	3	MW	01:40 PM	03:00 PM	A017	206	ZHANG

Geography (GEOG)

Department of Technology and Geomatics, 213 Wilson-Wallis Hall, 439-7822

Course ID	Course Title	CRN#	CR	Days	Start	End	Bldg	Room	Instructor
NOTE: GEOG 4307/5307-904 REGIONAL GEOGRAPHY: THE GEOGRAPHY OF AFRICA. PLEASE CONTACT THE INSTRUCTOR GUNTER@ETSU.EDU FOR ADDITIONAL COURSE INFORMATION.									
GEOG-5307-904	Regional Geog	83433	3	TBA					GUNTER
GEOG-5417-051	Tching Geography/Erth Sc	83436	3	TBA					GUNTER

Geology (GEOL)

Department of Physics, Astronomy, and Geology, 277 Brown Hall, 439-4231

Course ID	Course Title	CRN#	CR	Days	Start	End	Bldg	Room	Instructor
GEO-1040-001	Physical Geol	81031	4	MW	09:20 AM	10:15 AM	A018	205	WALLACE
				MWF	08:15 AM	09:10 AM	A018	205	WALLACE
GEO-1040-002	Physical Geol	81046	4	MW	11:30 AM	12:25 PM	A018	205	TILSON
				MWF	10:25 AM	11:20 AM	A018	205	TILSON
GEO-1040-003	Physical Geol	81047	4	TR	11:15 AM	12:35 PM			TILSON
				TR	09:45 AM	11:05 AM			TILSON
GEO-1040-004	Physical Geol	81048	4	TR	02:15 PM	03:35 PM	A018	205	TILSON
				TR	03:45 PM	05:05 PM	A018	205	TILSON
GEO-1040-005	Physical Geol	81049	4	MWF	12:35 PM	01:30 PM	A018	201	NANDI
				MW	01:40 PM	02:35 PM	A018	201	NANDI
GEO-1040-006	Physical Geol	81050	4	TR	02:15 PM	03:35 PM	A018	201	GREGG
				TR	12:45 PM	02:05 PM	A018	201	GREGG
GEO-1040-007	Physical Geol	81051	4	MW	03:50 PM	04:45 PM	A018	205	GAO
				MWF	02:45 PM	03:40 PM	A018	205	GAO
GEO-1050-001	Historical Geol	81052	4	TR	09:45 AM	11:05 AM	A018	201	WHITELAW
				TR	11:15 AM	12:35 PM	A018	201	WHITELAW
GEO-1050-002	Historical Geol	81053	4	MW	01:40 PM	02:35 PM	A018	205	SCHUBERT
				MWF	12:35 PM	01:30 PM	A018	205	SCHUBERT
GEO-3001-001	Mineralogy	81062	4	MW	11:30 AM	12:25 PM	A018	201	NANDI
				MWF	10:25 AM	11:20 AM	A018	201	NANDI
GEO-3001-088	Mineralogy	81078	4	MW	11:30 AM	12:25 PM	A018	201	NANDI
				MWF	10:25 AM	11:20 AM	A018	201	NANDI
GEO-3391-001	Invert Paleontol	81063	4	MW	09:20 AM	10:15 AM	A018	202	SCHUBERT
				MWF	08:15 AM	09:10 AM	A018	202	SCHUBERT
GEO-3391-088	Invert Paleontol	81064	4	MW	11:30 AM	12:25 PM	A018	202	SCHUBERT
				MWF	10:25 AM	11:20 AM	A018	202	SCHUBERT
GEO-4120-001	Petrography	81342	4	TR	12:45 PM	03:35 PM			WHITELAW
GEO-4120-088	Petrography	81343	4	TR	12:45 PM	03:35 PM			WHITELAW
GEO-4857-088	Prin of Hydrogeology	85585	4	TBA					GAO
				TBA					GAO
GEO-4857-201	Prin of Hydrogeology	85584	4	MW	07:00 PM	08:20 PM	A018	205	GAO
				MW	05:30 PM	06:50 PM	A018	205	GAO
GEO-4905-001	Independent Study	81065	1	TBA					STAFF
GEO-4905-002	Independent Study	81066	2	TBA					STAFF
GEO-4905-003	Independent Study	81067	3	TBA					STAFF
GEO-4905-004	Independent Study	81068	4	TBA					STAFF
GEO-5150-001	Higher Vertebrate Paleo	81069	4	TBA					SCHUBERT
				TBA					SCHUBERT
GEO-5150-088	Higher Vertebrate Paleo	81079	4	TBA					WALLACE
GEO-5700-201	Geology Seminar	81070	1	M	05:30 PM	06:50 PM	A018	202	WALLACE

German (GERM)

Department of Foreign Languages, 214 Gilbreath Hall, 439-4264

GERM-1010-001	Beginning German I	82276	3	MWF	09:20 AM	10:15 AM	A010	212	HUNGATE
GERM-1010-002	Beginning German I	82277	3	MWF	11:30 AM	12:25 PM	A021	125	STAFF
GERM-2010-001	Second Yr German I	82278	3	MWF	10:25 AM	11:20 AM	A010	212	STAFF
GERM-3111-001	German Civilization	85367	3	TR	09:45 AM	11:05 AM	A010		HUNGATE
GERM-3121-001	German Conv/Comp I	85368	3	MW	01:40 PM	03:00 PM	A010		STAFF
GERM-4901-001	Special Studies-German	85369	3	TBA					HUNGATE
GERM-4957-001	Special Topics-German	85371	1	TR	11:15 AM	12:35 PM	A021		STAFF
GERM-5901-001	Special Studies	85370	3	TBA					HUNGATE
GERM-5957-001	Special Topics-German	85372	1	TR	11:15 AM	12:35 PM			STAFF

Human Development & Learning (HDAL)

Dept. of Human Development and Learning, 303 Warf-Pickel Hall, 439-7692

Course ID	Course Title	CRN#	CR	Days	Start	End	Bldg	Room	Instructor
HDAL-2310-001	Dev Psych	83652	3	MW	01:40 PM	03:00 PM	A008	209E	SNIDER
HDAL-2310-002	Dev Psych	83653	3	TR	12:45 PM	02:05 PM	A008		BARTOSZUK
HDAL-2310-501	Dev Psych	83654	3	MWF	11:30 AM	12:25 PM			STAFF
HDAL-2310-904	Dev Psych	83657	3	TBA					STAFF
HDAL-2310-905	Dev Psych	83658	3	TBA					STAFF
HDAL-2310-906	Dev Psych	83659	3	TBA					STAFF
Note: HDAL 2320-501, 531, and 541 will be offered through the Instructional Television System.									
HDAL-2320-501	Child Psychology	83660	3	MWF	10:25 AM	11:20 AM			STAFF
Note: HDAL 2330-904 will be taught via the internet.									
HDAL-2330-904	Adolescent Psychology	83663	3	TBA					SNIDER
HDAL-2340-001	Undst Cult Diversity	83664	3	TR	11:15 AM	12:35 PM			STAFF
HDAL-2510-001	Intro To Human Services	83666	3	TR	12:45 PM	02:05 PM			LANGENBRUNNER
HDAL-3310-001	Educational Psyc	85268	3	TR	09:45 AM	11:05 AM			COCKERHAM
HDAL-3310-501	Educational Psyc	85270	3	R	04:00 PM	06:50 PM			STAFF
HDAL-3310-904	Educational Psyc	85269	3	TBA					COCKERHAM
HDAL-3610-001	Counseling Theory & Practice	85273	3	TR	12:45 PM	02:05 PM			COCKERHAM
HDAL-4007-201	Applications Of Group Process	85422	3	W	04:00 PM	06:50 PM			MAHONEY
HDAL-4011-001	Developmental Psych II	85274	3	TR	09:45 AM	11:05 AM			BARTOSZUK
HDAL-4710-001	Practicum	85276	3	TR	02:15 PM	03:35 PM			BEARFIELD
HDAL-4950-001	Methods Research Hdal	85279	3	TR	03:45 PM	05:05 PM			BARTON
HDAL-4957-001	Spec Topics Hd&L	85282	2	T	03:00 PM	04:20 PM	A006	321	STAFF
HDAL-4957-201	Spec Topics Hd&L	85280	3	W	05:30 PM	08:30 PM			MARTIN
HDAL-5100-001	Human Relations/Grp Proc	85424	3	MWF	08:10 AM	10:00 AM	A008	311	BITTER
HDAL-5110-201	Soc/Cult Found Counseling	85427	3	T	04:00 PM	06:50 PM	A008	311	MOORE
HDAL-5150-201	Career Development	85428	3	W	04:00 PM	06:50 PM			MOORE
HDAL-5200-201	Adv Ed Psych	85283	3	T	04:00 PM	06:50 PM			BARTON
HDAL-5200-904	Adv Ed Psych	85284	3	TBA					STAFF
HDAL-5220-201	Advanced Adolescent Psy	85285	3	M	04:00 PM	06:50 PM			BARTOSZUK
HDAL-5230-001	Adv Developmental Psyc	85432	3	TR	09:45 AM	11:05 AM	A008	311	MORROW
HDAL-5420-201	Family Therapy I	85435	3	R	04:00 PM	06:50 PM	A008	311	BITTER
HDAL-5422-001	Counseling With Couples	85438	3	TR	08:15 AM	09:35 AM	A008	311	MORROW
HDAL-5430-001	Lgl/Eth Iss Coun	85442	3	M	10:05 AM	12:55 PM	A008	311	MITCHELL
HDAL-5549-201	Subst Abuse: Cnsl Ind & Faml	85444	3	T	04:00 PM	06:50 PM			MAHONEY
HDAL-5550-201	Counseling I	85447	3	M	04:00 PM	06:50 PM	A008	311	MITCHELL
HDAL-5561-001	Coun Tech With Children	85454	3	TR	02:20 PM	03:50 PM			BITTER
HDAL-5562-001	Counseling II	85459	3	M	01:00 PM	03:50 PM	A008	311	ROBERTSON
HDAL-5570-001	Spvsd Coun Pract	85464	3	M	09:00 AM	12:00 PM			DISQUE
HDAL-5570-002	Spvsd Coun Pract	85467	3	T	09:00 AM	12:00 PM			DISQUE
HDAL-5570-003	Spvsd Coun Pract	85471	3	TBA					MOORE
HDAL-5570-201	Spvsd Coun Pract	85475	3	W	04:00 PM	06:50 PM			MORROW
HDAL-5570-202	Spvsd Coun Pract	85479	3	M	04:00 PM	06:50 PM			DISQUE
HDAL-5721-270	Trends & Issues In Higher Educ	85483	3	T	07:00 PM	09:50 PM			STAFF
HDAL-5722-201	St Dev & College Env	85488	3	R	04:00 PM	06:50 PM			STAFF
HDAL-5810-201	Psyc Assess In Counseling	85491	3	W	04:00 PM	06:50 PM	A008	311	HAUGHT
HDAL-5880-001	Internship	85510	3	TBA					STAFF
HDAL-5880-002	Internship	85513	3	W					MORROW
HDAL-5880-003	Internship	85514	3	M					DISQUE
HDAL-5880-201	Internship	85496	3	W	01:00 PM	04:00 PM			STAFF
HDAL-5880-202	Internship	85505	3	T	04:00 PM	06:50 PM			MITCHELL
Note: HDAL 5957-201 is entitled Art Therapy.									
HDAL-5957-201	Spec Topics Hd&L	85516	3	R	05:30 PM	08:30 PM			STAFF

History (HIST)

Department of History, 126 Rogers-Stout Hall, 439-4222

HIST-1110-001	World History To 1500	84059	3	TR	11:15 AM	12:35 PM	A021	118	BURGESS
HIST-1120-001	World History Since 1500	84108	3	TR	08:15 AM	09:35 AM	A021	102	VERMILLION
HIST-1120-904	World History Since 1500	84124	3	TBA					VERMILLION
Note: HIST 2010-001,003,004 are large auditorium classes									
HIST-2010-001	U.S. To 1877	84130	3	TR	11:15 AM	12:35 PM	A021	102	LEE
HIST-2010-002	U.S. To 1877	84153	3	TR	02:15 PM	03:35 PM	A021	328	ESSIN
HIST-2010-003	U.S. To 1877	84272	3	TR	08:15 AM	09:35 AM	A021		SMITH
HIST-2010-004	U.S. To 1877	84276	3	TR	09:45 AM	11:05 AM	A021	102	SMITH
HIST-2010-005	U.S. To 1877	84282	3	MWF	09:20 AM	10:15 AM	A021	328	STAFF
HIST-2010-006	U.S. To 1877	84302	3	MWF	01:40 PM	02:35 PM	A021	328	STAFF

History (HIST)
Department of History, 126 Rogers-Stout Hall, 439-4222

Course ID	Course Title	CRN#	CR	Days	Start	End	Bldg	Room	Instructor
HIST-2010-088	U.S. To 1877	84551	3	TR	11:15 AM	12:35 PM	A021	222	SLAP
HIST-2010-201	U.S. To 1877	84555	3	T	06:00 PM	08:50 PM	A021	328	STAFF
HIST-2010-501	U.S. To 1877	84405	3	MWF	09:20 AM	10:15 AM	A012	123	STORIE
HIST-2010-502	U.S. To 1877	84547	3	MWF	09:20 AM	10:15 AM	A008	517	STAFF
HIST-2010-503	U.S. To 1877	84552	3	S	11:00 AM	02:00 PM	A021	102	BAXTER
HIST-2010-904	U.S. To 1877	84550	3	TBA					STORIE
Note: HIST 2020-001,002,003,004 is an auditorium class.									
HIST-2020-001	U.S. Since 1877	84821	3	MWF	10:25 AM	11:20 AM	A021	102	NEWCOMER
HIST-2020-002	U.S. Since 1877	84822	3	MWF	09:20 AM	10:15 AM	A021	102	RUSHING
HIST-2020-003	U.S. Since 1877	84823	3	MWF	11:30 AM	12:25 PM	A021	102	RUSHING
HIST-2020-004	U.S. Since 1877	84824	3	MWF	08:15 AM	09:10 AM	A021	102	CARTER
HIST-2020-005	U.S. Since 1877	84825	3	MWF	12:35 PM	01:30 PM	A021	328	STAFF
HIST-2020-006	U.S. Since 1877	84827	3	MWF	01:40 PM	02:35 PM	A021	229	STAFF
HIST-2020-201	U.S. Since 1877	84826	3	T	06:00 PM	08:50 PM	A021	120	WATSON
HIST-2020-904	U.S. Since 1877	84830	3	TBA					STORIE
HIST-2030-001	History Of Tennessee	84834	3	TR	09:45 AM	11:05 AM	A021	222	LEE
HIST-3410-904	Historical Methods	84835	3	TBA					PAGE
HIST-3900-001	African/Amer To 1877	84837	3	TR	08:15 AM	09:35 AM	A021	120	DRINKARD-HAWKSHA
HIST-3910-001	Christianity	84836	3	MWF	01:40 PM	02:35 PM	A021	120	BURGESS
HIST-3920-001	History Of Islam	84838	3	TR	09:45 AM	11:05 AM	A021	229	AL-IMAD
HIST-3940-001	War In Modern World	84839	3	TR	11:15 AM	12:35 PM	A021	101	BAXTER
HIST-4037-001	Amer Revolution	84840	3	MWF	08:15 AM	09:10 AM	A021	229	SCHMITT
HIST-4127-201	S&I U.S. To 1877	84842	3	R	04:00 PM	06:50 PM	A021	101	LEE
HIST-4217-001	Ancient Greece	84844	3	MWF	11:30 AM	12:25 PM	A021	120	BURGESS
HIST-4417-201	Teaching History	85446	3	T	04:00 PM	06:50 PM	A021	302	BURGIN
HIST-4507-201	England To 1714	84846	3	T	06:00 PM	08:50 PM	A021	222	BAXTER
HIST-4607-201	Russia To 1917	84848	3	W	04:00 PM	06:50 PM	A021	101	ANTKIEWICZ
HIST-4730-001	Latn Amer Revoltn/Natl	84851	3	TR	11:15 AM	12:35 PM	A021	120	NEWCOMER
HIST-4847-201	20th Cent Amer Sports	84852	3	M	06:00 PM	09:00 PM	A021	328	WATSON
HIST-4900-001	Independent Study	82023	3	TBA					STAFF
HIST-4900-002	Independent Study	84922	1	TBA					STAFF
HIST-4900-003	Independent Study	82028	3	TBA					STAFF
HIST-4900-004	Independent Study	84923	1	TBA					STAFF
HIST-4900-005	Independent Study	84924	1	TBA					STAFF
HIST-4900-006	Independent Study	84925	1	TBA					STAFF
HIST-4900-007	Independent Study	84926	1	TBA					STAFF
HIST-4900-008	Independent Study	84927	1	TBA					STAFF
HIST-4900-009	Independent Study	84928	1	TBA					STAFF
HIST-4900-010	Independent Study	84929	1	TBA					STAFF
Note: HIST 4957/5957-001 the course title: Historic Preservation									
HIST-4957-001	Sp Topics In History	84930	1	TR	02:15 PM	03:35 PM	A021	222	STAFF
HIST-4957-002	Sp Topics In History	84932	1	TR	09:45 AM	11:05 AM	A021	328	ESSIN
HIST-4957-003	Sp Topics In History	84934	1	TR	11:15 AM	12:35 PM	A021	229	STAFF
Note: HIST 5010-001 Title: The Franklin D. Roosevelt Years									
HIST-5010-001	Stdy In U.S. His	84936	3	W	02:00 PM	05:00 PM	A021	122	ESSIN
HIST-5010-002	Stdy In U.S. His	84937	3	R	02:15 PM	05:15 PM	A021	122	SLAP
HIST-5010-202	Stdy In U.S. His	84938	3	R	06:00 PM	08:50 PM	A021	328	WATSON
HIST-5019-001	Supervised Teaching	84939	1	TBA					SCHMITT
Note: HIST 5020-001 Title: The Early Church									
HIST-5020-201	Stdy In Eur His	84940	3	W	06:00 PM	08:50 PM	A021	120	BURGESS
HIST-5029-001	Supervised Research	84941	1	TBA					SCHMITT
Note: HIST 5030-201 Title: Islam and the West									
HIST-5030-201	Study World Hist	84942	3	T	05:00 PM	07:50 PM	A021	229	AL-IMAD
HIST-5037-001	Amer Revolution	84841	3	MWF	08:15 AM	09:10 AM	A021	229	SCHMITT
HIST-5039-001	Supervised Admin	84946	1	TBA					SCHMITT
HIST-5127-201	S&I U.S. To 1877	84843	3	R	04:00 PM	06:50 PM	A021	101	STAFF
HIST-5217-001	Ancient Greece	84845	3	MWF	11:30 AM	12:25 PM	A021	120	BURGESS
HIST-5417-201	Teaching History	85451	3	T	04:00 PM	06:50 PM	A021	302	BURGESS
HIST-5507-201	England To 1714	84847	3	T	06:00 PM	08:50 PM	A021	222	BAXTER
HIST-5607-201	Russia To 1917	84850	3	W	04:00 PM	06:50 PM	A021	101	ANTKIEWICZ
HIST-5847-201	20th Cent Amer Sports	84859	3	M	06:00 PM	09:00 PM	A021	328	WATSON
HIST-5900-001	Independent Stdy	85407	1	TBA					STAFF
HIST-5900-002	Independent Stdy	85408	1	TBA					STAFF
HIST-5900-003	Independent Stdy	85409	1	TBA					STAFF
HIST-5900-004	Independent Stdy	85410	1	TBA					STAFF
HIST-5900-005	Independent Stdy	85411	1	TBA					STAFF
HIST-5900-006	Independent Stdy	85412	1	TBA					STAFF

History (HIST)
Department of History, 126 Rogers-Stout Hall, 439-4222

Course ID	Course Title	CRN#	CR	Days	Start	End	Bldg	Room	Instructor
HIST-5900-007	Independent Stdy	85413	1	TBA					STAFF
HIST-5900-008	Independent Stdy	85414	1	TBA					STAFF
HIST-5900-009	Independent Stdy	85415	1	TBA					STAFF
HIST-5900-010	Independent Stdy	85416	1	TBA					STAFF
HIST-5950-201	Intro His Resrch	84947	3	T	06:00 PM	08:50 PM	A021	101	PAGE
HIST-5957-001	Sp Topics In History	84931	1	TR	02:15 PM	03:35 PM	A021	222	STAFF
HIST-5957-002	Sp Topics In History	84933	1	TR	02:15 PM	03:35 PM	A021	328	STAFF
HIST-5957-003	Sp Topics In History	84935	1	TR	11:15 AM	12:35 PM	A021	229	AL-IMAD
HIST-5960-001	Thesis	84962	1	TBA					SCHMITT
HIST-5960-002	Thesis	84967	1	TBA					SCHMITT
HIST-5990-001	Read & Research	84963	1	TBA					SCHMITT
HIST-5990-002	Read & Research	84970	1	TBA					STAFF

Health Sciences (HSCI)
Department of Health Sciences, 249 Lamb Hall, 439-4564

Course ID	Course Title	CRN#	CR	Days	Start	End	Bldg	Room	Instructor
HSCI-2010-001	Anatomy/Physiology I	80587	4	MWF	08:15 AM	09:10 AM	A003	364	BOWERS
HSCI-2010-002	Anatomy/Physiology I	83692	4	TR	09:45 AM	11:05 AM	A003	364	LANCASTER
HSCI-2010-003	Anatomy/Physiology I	80470	4	TR	12:45 PM	02:05 PM	A003	364	FORSMAN
HSCI-2010-004	Anatomy/Physiology I	80472	4	TR	08:15 AM	09:35 AM	A003	364	ONYANGO
HSCI-2011-001	Anat Phys Lab I	80478	0	M	12:35 PM	02:35 PM	A019	232	BOWERS
HSCI-2011-002	Anat Phys Lab I	80483	0	W	12:35 PM	02:35 PM	A019	232	BOWERS
HSCI-2011-003	Anat Phys Lab I	80485	0	F	10:25 AM	12:25 PM	A019	232	BOWERS
HSCI-2011-004	Anat Phys Lab I	80494	0	M	10:25 AM	12:35 PM			BOWERS
HSCI-2011-005	Anat Phys Lab I	80497	0	T	12:45 PM	02:45 PM	A019	235	LANCASTER
HSCI-2011-006	Anat Phys Lab I	80502	0	M	09:20 AM	11:20 AM	A019	235	LANCASTER
HSCI-2011-007	Anat Phys Lab I	80505	0	W	09:20 AM	11:20 AM	A019	235	LANCASTER
HSCI-2011-008	Anat Phys Lab I	80513	0	F	09:20 AM	11:20 AM	A019	235	LANCASTER
HSCI-2011-009	Anat Phys Lab I	80515	0	T	09:45 AM	11:45 AM	A019	232	FORSMAN
HSCI-2011-010	Anat Phys Lab I	80520	0	T	02:15 PM	04:15 PM	A019	232	FORSMAN
HSCI-2011-011	Anat Phys Lab I	80527	0	R	02:15 PM	04:15 PM	A019	232	FORSMAN
HSCI-2011-012	Anat Phys Lab I	80531	0	R	09:45 AM	11:45 AM	A019	232	STAFF
HSCI-2011-013	Anat Phys Lab I	80538	0	R	09:45 AM	11:45 AM	A019	235	ONYANGO
HSCI-2011-014	Anat Phys Lab I	80542	0	R	02:15 PM	04:15 PM	A019	235	ONYANGO
HSCI-2011-015	Anat Phys Lab I	80545	0	T	09:45 AM	11:45 AM	A019	235	MCCOY
HSCI-2011-016	Anat Phys Lab I	83779	0	T	02:15 PM	04:15 PM	A019	235	MCCOY
HSCI-2011-301	Anat Phys Lab I	80549	0	W	02:15 PM	04:15 PM	KGPT	327	CURRIE

Students registered for HSCI 2020 001 MUST take one of the following labs 2021 (001-002) with a common grade.

HSCI-2020-001	Anatomy/Physiology II	80553	4	MWF	12:35 PM	01:30 PM	A019	231	WILLIAMS
HSCI-2021-001	Anat Phys Lab II	80558	0	M	01:40 PM	03:40 PM			WILLIAMS
HSCI-2021-002	Anat Phys Lab II	80562	0	W	10:25 AM	12:25 PM			WILLIAMS

NOTE: Students registered for HSCI 2230 (lecture) must take HSCI-2231 (lab) with a common grade.

HSCI-2230-001	Intro Microbiology	83786	4	TR	11:15 AM	12:35 PM	A003	364	POWERS
HSCI-2230-201	Intro Microbiology	80570	4	MW	06:00 PM	07:20 PM	A003	364	GALLAGHER

NOTE: Students registered for HSCI-2231 (lab) must take HSCI-2230 (lecture) with a common grade.

HSCI-2231-001	Intro Micro Lab	80576	0	MW	08:15 AM	09:10 AM	A019	344	STAFF
HSCI-2231-002	Intro Micro Lab	80579	0	MW	10:25 AM	11:20 AM	A019	344	STAFF
HSCI-2231-003	Intro Micro Lab	80581	0	TR	08:15 AM	09:35 AM	A019	344	STAFF
HSCI-2231-004	Intro Micro Lab	80586	0	TR	11:15 AM	12:35 PM	A019	344	STAFF
HSCI-2231-005	Intro Micro Lab	80588	0	MW	05:00 PM	06:00 PM	A019	344	STAFF
HSCI-2231-006	Intro Micro Lab	80589	0	MW	09:20 AM	10:15 AM	A019	344	STAFF
HSCI-2231-007	Intro Micro Lab	80590	0	TR	12:45 PM	02:05 PM	A019	344	STAFF
HSCI-2231-008	Intro Micro Lab	80591	0	TR	02:15 PM	03:35 PM	A019	344	STAFF
HSCI-2231-009	Intro Micro Lab	83787	0	MW	12:35 PM	01:30 PM	A019	344	STAFF
HSCI-2231-010	Intro Micro Lab	83788	0	MW	04:00 PM	05:00 PM			STAFF
HSCI-2231-201	Intro Micro Lab	80592	0	MW	07:30 PM	08:30 PM	A019	344	STAFF
HSCI-2500-001	Hiv/Aids: Biology & Beyond	80593	3	TR	12:45 PM	02:05 PM	A019	243	POWERS
HSCI-3000-001	Human Anatomy	80594	4	MWF	08:15 AM	10:15 AM	A019	234	FORSMAN
HSCI-3000-002	Human Anatomy	83789	4	TR	08:15 AM	11:05 AM	A019	234	STAFF
HSCI-3000-003	Human Anatomy	80596	4	TR	12:45 PM	04:35 PM	A019	234	RENQASAMY
HSCI-3020-001	Human Physiology	80598	4	TR	08:15 AM	11:05 AM	A019	231	WILLIAMS
HSCI-3020-904	Human Physiology	80599	4	TBA					STAFF
HSCI-3030-001	Intro To Biochemistry	80600	4	MWF	01:40 PM	02:35 PM	A019	243	CHAKRABORTY

Health Sciences (HSCI)
Department of Health Sciences, 249 Lamb Hall, 439-4564

Course ID	Course Title	CRN#	CR	Days	Start	End	Bldg	Room	Instructor
HSCI-3031-001	Intro To Biochemistry Lab	80601	0	T	09:45 AM	12:35 PM	A019	336	CHAKRABORTY
HSCI-3320-001	Gen Microbiology	80602	4	MWF	12:35 PM	01:30 PM	A019	105	MUSTAIN
HSCI-3321-001	Gen Micro Lab	80604	0	MWF	10:25 AM	11:20 AM	A019	336	MUSTAIN
HSCI-3321-002	Gen Micro Lab	80605	0	MWF	01:40 PM	02:35 PM	A019	336	MUSTAIN
HSCI-3510-001	Pathogenic Micro	80606	4	MWF	11:30 AM	01:30 PM	A019	235	LAMPSON
HSCI-4018-001	Senior Honors Thesis	80607	3	TBA					STAFF
HSCI-4590-001	Independent Stdy	80608	1	TBA					STAFF
HSCI-4590-002	Independent Stdy	80609	1	TBA					STAFF
HSCI-4590-003	Independent Stdy	80610	1	TBA					STAFF
HSCI-4590-004	Independent Stdy	80611	1	TBA					STAFF
HSCI-4590-005	Independent Stdy	80612	1	TBA					STAFF
HSCI-4590-006	Independent Stdy	80613	1	TBA					STAFF
HSCI-4590-007	Independent Stdy	80614	1	TBA					STAFF
HSCI-4590-008	Independent Stdy	80615	1	TBA					STAFF
HSCI-4590-009	Independent Stdy	80616	1	TBA					STAFF
HSCI-4590-011	Independent Stdy	80617	1	TBA					STAFF
HSCI-4590-012	Independent Stdy	80618	1	TBA					STAFF
HSCI-4590-013	Independent Stdy	80619	1	TBA					STAFF
HSCI-4590-014	Independent Stdy	80620	1	TBA					STAFF
HSCI-4590-015	Independent Stdy	80621	1	TBA					STAFF
HSCI-4590-016	Independent Stdy	80622	1	TBA					STAFF
HSCI-4730-001	Molec Micro Gent	80623	3	TR	02:15 PM	03:35 PM	A019	243	LAMPSON
HSCI-5019-001	Supervised Teaching	80625	1	TBA					STAFF
HSCI-5029-001	Supervised Research	80626	1	TBA					STAFF
HSCI-5039-001	Supervised Admin	80627	1	TBA					STAFF
HSCI-5110-001	Immunology	80628	2	TBA					MUSTAIN
HSCI-5160-001	Adv Virology	80629	3	TBA					POWERS
HSCI-5900-001	Independent Stdy	80631	1	TBA					STAFF
HSCI-5900-002	Independent Stdy	80632	1	TBA					STAFF
HSCI-5900-003	Independent Stdy	80633	1	TBA					STAFF
HSCI-5900-004	Independent Stdy	80634	1	TBA					STAFF
HSCI-5900-005	Independent Stdy	80635	1	TBA					STAFF
HSCI-5900-006	Independent Stdy	80636	1	TBA					STAFF
HSCI-5900-007	Independent Stdy	80637	1	TBA					STAFF
HSCI-5900-008	Independent Stdy	80638	1	TBA					STAFF
HSCI-5900-009	Independent Stdy	80639	1	TBA					STAFF
HSCI-5900-010	Independent Stdy	80640	1	TBA					STAFF
HSCI-5900-011	Independent Stdy	80641	1	TBA					STAFF
HSCI-5900-012	Independent Stdy	80642	1	TBA					STAFF
HSCI-5900-013	Independent Stdy	80643	1	TBA					STAFF
HSCI-5900-014	Independent Stdy	80644	1	TBA					STAFF
HSCI-5900-015	Independent Stdy	80645	1	TBA					STAFF
HSCI-5900-016	Independent Stdy	80646	1	TBA					STAFF
HSCI-5960-001	Thesis	80647	1	TBA					STAFF
HSCI-5990-001	Read & Research	83358	3	TBA					STAFF
HSCI-5990-002	Read & Research	83823	2	TBA					STAFF
HSCI-5990-003	Read & Research	83824	1	TBA					STAFF

Humanities (HUMT)

Department of Philosophy and Humanities, 322 Rogers-Stout Hall, 439-4425

Humt-1218 is a course in the University Honors Program. Admission by permission of the Interim University Honors Director, Marcia Songer, 439-8385.

HUMT-1218-001	Honors Quest I	80651	3	MW	01:40 PM	03:00 PM	A021	303	KORTUM
HUMT-2310-001	Arts & Ideas I	80652	3	MWF	10:25 AM	11:20 AM	A006	127	KORTUM
HUMT-2310-002	Arts & Ideas I	83153	3	MWF	11:30 AM	12:25 PM	A006	127	KORTUM
HUMT-2310-904	Arts & Ideas I	82805	3	TBA					STAFF
HUMT-4930-001	Indep Stdy Humnt	80654	3	TBA					STAFF

Integrated Biological Science (IBMS)

Department of Biological Sciences, 125 D.M. Brown Hall, 439-4329

IBMS-1100-001	Integrate Bio & Stats	81171	6	W	03:00 PM	04:00 PM	A003	223	JOPLIN
				TR	01:00 PM	03:00 PM	A003	223	JOPLIN
				M	03:00 PM	04:50 PM	A003	223	JOPLIN
IBMS-1300-001	Integ Bio Discrete Math	84043	6	W	04:30 PM	05:30 PM	A003	223	JOPLIN
				TR	03:30 PM	05:30 PM	A003	223	JOPLIN
				M	05:00 PM	07:00 PM	A003	223	JOPLIN

International Studies (INTL)
Department of Political Science, 30 Rogers-Stout Hall, 439-4217

Course ID	Course Title	CRN#	CR	Days	Start	End	Bldg	Room	Instructor
INTL-2000-001	Intro International Stds	80655	2	TR	12:45 PM	01:50 PM	A021	303	CHEN
INTL-4000-001	International Stds Semnr	80656	1	W	09:20 AM	10:15 AM	A021	122	CHEN

Japanese (JAPN)

Department of Foreign Languages, 214 Gilbreath Hall, 439-4264

JAPN-1010-001	Beginning Japanese I	80657	3	MWF	10:25 AM	11:20 AM	A021	125	TEZUKA
JAPN-1010-201	Beginning Japanese I	80658	3	TR	05:30 PM	06:50 PM	A010	313	TEZUKA
JAPN-2010-001	Second Year Japanese I	80659	3	MWF	12:35 PM	01:30 PM	A010	212	TEZUKA
JAPN-3015-001	Japanese Conv/Comp I	80660	3	TR	12:45 PM	02:05 PM	A010	313	TEZUKA
JAPN-4015-001	Advanced Japanese I	80661	3	TR	02:15 PM	03:35 PM	A021	125	TEZUKA

Journalism (JOUR)

Department of Communication, 519 Warf-Pickel Hall, 439-4491

JOUR-2120-001	Writing For Print Media I	80662	3	TR	09:45 AM	11:05 AM	A008	419	WILSON
JOUR-2120-002	Writing For Print Media I	80663	3	MWF	09:20 AM	10:15 AM	A008	419	BASCONI
JOUR-2120-003	Writing For Print Media I	80664	3	MWF	08:15 AM	09:10 AM	A008	419	MOONEY
JOUR-2130-001	Writing Print Media II	80665	3	TR	12:45 PM	02:05 PM	A008	419	WILSON
				R	02:15 PM	03:35 PM	A008	419	WILSON
JOUR-3120-201	Opinion Writing	85003	3	R	06:00 PM	08:50 PM	A008	419	HOUK
JOUR-3130-001	In-Depth Reporting	80667	3	MW	11:05 AM	12:25 PM			BASCONI
JOUR-3150-001	Copy Editing	80668	3	WF	11:30 AM	12:50 PM	A008	419	STAFF
JOUR-3150-002	Copy Editing	80669	3	MW	01:40 PM	03:00 PM	A008	419	CUTSHAW
JOUR-3301-201	Photojournalism	80670	3	T	05:30 PM	08:20 PM	A008	419	TALBERT

NOTE: JOUR 3350-201 must contact instructor for permission.

JOUR-3350-201	Adv Photojournalism	80671	3	T	05:30 PM	08:20 PM			TALBERT
JOUR-4080-001	Internship	80672	3	TBA					STAFF
JOUR-4420-001	Magazine Edit & Prod	80673	3	R	05:30 PM	08:20 PM			WILSON
JOUR-4420-201	Magazine Edit & Prod	80674	3	W	05:30 PM	08:20 PM	A008	419	WILSON
JOUR-4900-001	Independent Study	80675	1	TBA					STAFF
JOUR-4900-002	Independent Study	80676	1	TBA					STAFF
JOUR-4900-003	Independent Study	80677	1	TBA					STAFF

Topics: Sports Reporting.

JOUR-4957-001	Topics In Journalism	84987	1	TR	03:45 PM	05:05 PM			STAFF
JOUR-5900-001	Ind Study In Journalism	84466	1	UMTWRFS	06:00 AM	11:59 PM			MOONEY
JOUR-5900-002	Ind Study In Journalism	84467	1	UMTWRFS	06:00 AM	11:59 PM			WILSON
	Topics: Sports Reporting.								
JOUR-5957-001	Topics In Journalism	84989	1	TR	03:45 PM	05:05 PM	A008	419	STAFF

Languages (LANG)

Department of Foreign Languages, 214 Gilbreath Hall, 439-4264

LANG-4417-201	Tching Modern Languages	84440	3	MW	01:40 PM	03:00 PM			MWINYELLE
---------------	-------------------------	-------	---	----	----------	----------	--	--	-----------

Liberal Studies (MALS)

Division of Cross-Disciplinary Studies, 916 W. Maple St., 439-4223

MALS-5000-001	Found Liberal Studies	80681	1	M	05:00 PM	06:00 PM			LEROY-FRAZIER
MALS-5039-001	Supervised Admin	80682	1	TBA					TEDESCO
MALS-5100-201	Intro Interdis Study	80683	3	M	06:00 PM	09:00 PM	A021	401	TEDESCO

NOTE: MALS 5200-201 "Race, Ethnicity, and Whiteness"

MALS-5200-201	Sem Liberal Studies	80684	3	W	06:00 PM	08:50 PM	A021	401	TEDESCO
				W	06:00 PM	08:50 PM	A021	401	LEROY-FRAZIER
MALS-5400-201	Sem Interdis Research	80685	3	M	06:00 PM	09:00 PM	A021	421	LEROY-FRAZIER
MALS-5900-001	Independent Study	80686	3	TBA					STAFF
MALS-5900-002	Independent Study	80687	3	TBA					STAFF
MALS-5900-003	Independent Study	80688	3	TBA					STAFF
MALS-5900-004	Independent Study	80689	3	TBA					STAFF
MALS-5900-005	Independent Study	80690	3	TBA					STAFF
MALS-5900-006	Independent Study	80691	3	TBA					STAFF
MALS-5950-001	Spec Proj Liberal Studies	80692	3	TBA					TEDESCO
MALS-5950-002	Spec Proj Liberal Studies	80693	3	TBA					LEROY-FRAZIER
MALS-5950-003	Spec Proj Liberal Studies	80694	3	TBA					STAFF
MALS-5950-004	Spec Proj Liberal Studies	80695	3	TBA					STAFF
MALS-5960-001	Thesis	80696	3	TBA					LEROY-FRAZIER

Liberal Studies (MALS)
Division of Cross-Disciplinary Studies, 916 W. Maple St., 439-4223

Course ID	Course Title	CRN#	CR	Days	Start	End	Bldg	Room	Instructor
MALS-5960-002	Thesis	80697	3	TBA					TEDESCO
MALS-5960-003	Thesis	80698	3	TBA					STAFF
MALS-5960-004	Thesis	80699	3	TBA					STAFF
MALS-5960-005	Thesis	80700	3	TBA					STAFF
MALS-5990-201	Readings & Research	80701	1	TBA					STAFF

Mathematics (MATH)
Department of Mathematics, 312 Gilbreath Hall, 439-4349

MATH-1410-001	Numb Conc/Alge	80702	3	MWF	08:15 AM	09:10 AM	A008	308	POOLE
MATH-1410-002	Numb Conc/Alge	80703	3	TR	08:15 AM	09:35 AM	A008	308	POOLE
MATH-1420-001	Logic/Problems/Geometry	80705	3	TR	11:30 AM	12:25 PM	A008	308	STEPHENS
MATH-1530-001	Prob/Stats-Noncalculus	80704	3	M	07:30 AM	08:50 AM	A010	304	WILLIAMS
				W	07:30 AM	08:50 AM	A010	306	WILLIAMS
MATH-1530-002	Prob/Stats-Noncalculus	80706	3	W	08:55 AM	10:15 AM	A010	306	HOWARD
				M	08:55 AM	10:15 AM	A010	304	HOWARD
MATH-1530-003	Prob/Stats-Noncalculus	80707	3	W	08:55 AM	10:15 AM	A010	304	ROBE
				M	08:55 AM	10:15 AM	A010	306	ROBE
MATH-1530-004	Prob/Stats-Noncalculus	80708	3	M	10:25 AM	11:45 AM	A010	306	HOSLER
				W	10:25 AM	11:45 AM	A010	304	HOSLER
MATH-1530-005	Prob/Stats-Noncalculus	80709	3	M	10:25 AM	11:45 AM	A010	304	STAFF
				W	10:25 AM	11:45 AM	A010	306	STAFF
MATH-1530-006	Prob/Stats-Noncalculus	80710	3	W	12:10 PM	01:30 PM	A010	306	STAFF
				M	12:10 PM	01:30 PM	A010	304	STAFF
MATH-1530-007	Prob/Stats-Noncalculus	80711	3	W	12:10 PM	01:30 PM	A010	304	HOSLER
				M	12:10 PM	01:30 PM	A010	306	HOSLER
MATH-1530-008	Prob/Stats-Noncalculus	80712	3	M	01:40 PM	03:00 PM	A010	304	IMBODEN
				W	01:40 PM	03:00 PM	A010	306	IMBODEN
MATH-1530-009	Prob/Stats-Noncalculus	80713	3	M	01:40 PM	03:00 PM	A010	306	STAFF
				W	01:40 PM	03:00 PM	A010	304	STAFF
MATH-1530-010	Prob/Stats-Noncalculus	80714	3	W	03:45 PM	05:05 PM	A010	306	BROWN
				M	03:45 PM	05:05 PM	A010	304	BROWN
MATH-1530-011	Prob/Stats-Noncalculus	80715	3	T	08:15 AM	09:35 AM	A010	306	ROBE
				R	08:15 AM	09:35 AM	A010	304	ROBE
MATH-1530-012	Prob/Stats-Noncalculus	80716	3	R	12:45 PM	02:05 PM			BUTLER
				T	12:45 PM	02:05 PM			BUTLER
MATH-1530-013	Prob/Stats-Noncalculus	80717	3	T	09:45 AM	11:05 AM	A010	306	STAFF
				R	09:45 AM	11:05 AM	A010	304	STAFF
MATH-1530-014	Prob/Stats-Noncalculus	80718	3	T	09:45 AM	11:05 AM	A010	304	HOWARD
				R	09:45 AM	11:05 AM	A010	306	HOWARD
MATH-1530-015	Prob/Stats-Noncalculus	80719	3	T	11:15 AM	12:35 PM	A010	304	STAFF
				R	11:15 AM	12:35 PM	A010	306	STAFF
MATH-1530-016	Prob/Stats-Noncalculus	80720	3	T	11:15 AM	12:35 PM	A010	306	WILLIAMS
				R	11:15 AM	12:35 PM	A010	304	WILLIAMS
MATH-1530-017	Prob/Stats-Noncalculus	80722	3	T	12:45 PM	02:05 PM	A010	306	HOSLER
				R	12:45 PM	02:05 PM	A010	304	HOSLER
MATH-1530-018	Prob/Stats-Noncalculus	80721	3	R	12:45 PM	02:05 PM	A010	306	HOSLER
				T	12:45 PM	02:05 PM	A010	304	HOSLER
MATH-1530-019	Prob/Stats-Noncalculus	80723	3	T	02:15 PM	03:35 PM	A010	306	STAFF
				R	02:15 PM	03:35 PM	A010	304	STAFF
MATH-1530-020	Prob/Stats-Noncalculus	80724	3	R	02:15 PM	03:35 PM	A010	306	LIU
				T	02:15 PM	03:35 PM	A010	304	LIU
MATH-1530-021	Prob/Stats-Noncalculus	80725	3	R	03:45 PM	05:05 PM	A010	306	LAVOIE
				T	03:45 PM	05:05 PM	A010	304	LAVOIE
MATH-1530-023	Prob/Stats-Noncalculus	85537	3	MWF	11:30 AM	12:25 PM	A008	308	STAFF
MATH-1530-024	Prob/Stats-Noncalculus	85552	3	TR	11:15 AM	12:35 PM	A003	206	POOLE
MATH-1530-201	Prob/Stats-Noncalculus	80727	3	W	07:00 PM	08:20 PM	A010	306	BROWN
				M	07:00 PM	08:20 PM	A010	304	BROWN
MATH-1530-202	Prob/Stats-Noncalculus	80728	3	R	07:00 PM	08:20 PM	A010	306	LAVOIE
				T	07:00 PM	08:20 PM	A010	304	LAVOIE
MATH-1530-501	Prob/Stats-Noncalculus	80731	3	TR	12:45 PM	02:05 PM	A012	123	STAFF
MATH-1530-521	Prob/Stats-Noncalculus	80737	3	TR	05:30 PM	06:50 PM	A012	123	MARKS
MATH-1530-904	Prob/Stats-Noncalculus	80730	3	TBA					KERLEY
MATH-1530-905	Prob/Stats-Noncalculus	84013	3	TBA					ROBE
MATH-1710-001	Precalculus I (Algebra)	80740	3	MWF	09:20 AM	10:15 AM			STAFF
MATH-1710-002	Precalculus I (Algebra)	80741	3	MWF	10:25 AM	11:20 AM			STAFF
MATH-1720-002	Precalculus II (Trigonometry)	80743	3	MWF	11:30 AM	12:25 PM			STAFF
MATH-1720-003	Precalculus II (Trigonometry)	80744	3	TR	12:45 PM	02:05 PM			DAVIDSON
MATH-1720-201	Precalculus II (Trigonometry)	80745	3	MW	05:30 PM	06:50 PM			BROWN
MATH-1720-501	Precalculus II (Trigonometry)	80747	3	TR	08:15 AM	09:35 AM			DAVIDSON

Mathematics (MATH)

Department of Mathematics, 312 Gilbreath Hall, 439-4349

Course ID	Course Title	CRN#	CR	Days	Start	End	Bldg	Room	Instructor
MATH-1840-001	Anly Geo/Dif Cal	80750	3	MWF	10:25 AM	11:15 AM			DAVIDSON
MATH-1840-002	Anly Geo/Dif Cal	80751	3	TR	11:15 AM	12:35 PM			STAFF
MATH-1850-001	Integrll Cal Tech	80752	3	TR	09:45 AM	11:05 AM			STAFF
MATH-1910-001	Calculus I	80754	4	MWF	08:15 AM	09:10 AM	A010	314	SAKHARE
				R	08:15 AM	09:35 AM	A010	314	SAKHARE
MATH-1910-002	Calculus I	80755	4	T	08:15 AM	09:35 AM	A010	314	STAFF
				MWF	09:20 AM	10:15 AM	A010	314	STAFF
MATH-1910-003	Calculus I	80756	4	R	09:45 AM	11:05 AM	A010	314	MCGILL
				MWF	10:25 AM	11:20 AM	A010	314	MCGILL
MATH-1910-004	Calculus I	80757	4	MWF	11:30 AM	12:25 PM	A010	314	STAFF
				T	11:15 AM	12:35 PM	A010	314	STAFF
MATH-1910-005	Calculus I	80758	4	MWF	12:35 PM	01:30 PM	A010	314	HELFGOTT
				R	11:15 AM	12:35 PM	A010	314	HELFGOTT
MATH-1910-006	Calculus I	80759	4	T	12:45 PM	02:05 PM			NIGUSSIE
				MWF	12:35 PM	01:30 PM			NIGUSSIE
MATH-1910-088	Calculus I	80760	4	R	05:00 PM	06:00 PM			GARDNER
				MWF	09:20 AM	10:15 AM			GARDNER
MATH-1910-201	Calculus I	80761	4	MW	04:30 PM	06:30 PM			IMBODEN
MATH-1920-001	Calculus II	80763	4	M	02:45 PM	03:40 PM	A010	314	STAFF
				TR	02:15 PM	03:35 PM	A010	314	STAFF
MATH-1920-002	Calculus II	80764	4	MWF	12:35 PM	01:30 PM			ROBE
				R	11:15 AM	12:35 PM			ROBE
MATH-2010-001	Linear Algebra	80765	3	MWF	11:30 AM	12:25 PM			KNISLEY
MATH-2050-001	Prob/Stats-Calc Based	80766	3	TR	09:45 AM	11:05 AM	A010	205	LIU
MATH-2110-001	Calculus III	80767	4	R	11:15 AM	12:35 PM			NORWOOD
				MWF	11:30 AM	12:25 PM			NORWOOD
MATH-2800-001	Math Reasoning	80768	3	TR	12:45 PM	02:05 PM			HAYNES
MATH-3040-001	History Of Math	80769	3	TR	08:15 AM	09:35 AM			HELFGOTT
MATH-3050-001	Statistical Modeling	80770	3	TR	03:45 PM	05:05 PM	A010	205	SEIER
MATH-3340-001	Appld Combinat & Prob Slv	80772	3	MWF	12:35 PM	01:30 PM			NIGUSSIE
MATH-4010-001	Undergraduate Research	80771	3	MWF	11:30 AM	12:25 PM			STAFF
MATH-4047-001	Math Statistic I	80774	3	TR	12:45 PM	02:05 PM	A010	205	PRICE
MATH-4127-001	Intro To Mod Alg	80775	3	MWF	10:25 AM	11:20 AM			KNISLEY
MATH-4217-001	Analysis I	80776	3	MWF	08:15 AM	09:10 AM			NORWOOD
MATH-4257-001	Numerical Analys	80777	3	TR	02:15 PM	03:35 PM	A010	205	KNISLEY
MATH-4337-001	Complx Variables	80779	3	TR	08:15 AM	09:35 AM			NORWOOD
MATH-4417-001	Tching Sec Mathematics	80780	3	TR	03:45 PM	05:05 PM			STEPHENS
MATH-5039-001	Supervised Admin	80781	1	TBA					STAFF
MATH-5047-001	Math Statistic I	80782	3	TR	12:45 PM	02:05 PM			PRICE
MATH-5127-001	Intro To Mod Algebra	80783	3	MWF	10:25 AM	11:20 AM			KNISLEY
MATH-5217-001	Analysis I	80784	3	TR	08:15 AM	09:35 AM			NORWOOD
MATH-5257-001	Numerical Analysis	80785	3	TR	02:15 PM	03:35 PM			KNISLEY
MATH-5337-001	Complx Variables	80787	3	TR	08:15 AM	09:35 AM			NORWOOD
MATH-5340-001	Graph Theo/Appli	80788	3	TR	03:45 PM	05:05 PM			HAYNES
MATH-5417-001	Tching Sec Mathematics	80790	3	TR	03:45 PM	05:05 PM			STEPHENS
MATH-5610-001	Applied Math I	83497	3	MWF	09:20 AM	10:15 AM	A010	205	KNISLEY
MATH-5710-001	Statistical Methods I	83508	3	TR	11:15 AM	12:35 PM	A010	205	PRICE
MATH-5900-001	Independent Stdy	80792	1	TR	11:15 AM	12:35 PM			STAFF

Mass Communication (MCOM)

Department of Communication, 519 Warf-Pickel Hall, 439-4491

MCOM-1000-001	Academic Advantage	80794	2	TR	02:15 PM	03:35 PM	A021	229	FLANIGAN
MCOM-1030-001	Intro Mass Communication	80795	3	TR	09:45 AM	11:05 AM	A006	127	MARSHALL
MCOM-4037-501	Communications Law	80796	3	TR	12:45 PM	02:05 PM	A003	133	MOONEY
MCOM-4037-531	Communications Law	80797	3	TR	12:45 PM	02:05 PM	A003	133	MOONEY
MCOM-4037-541	Communications Law	80798	3	TR	12:45 PM	02:05 PM	A003	133	MOONEY
MCOM-4037-561	Communications Law	80799	3	TR	12:45 PM	02:05 PM	A003	133	MOONEY
MCOM-4900-001	Independent Study	80800	1	TBA					BROWN
MCOM-4900-002	Independent Study	80801	1	TBA					MONNEY
MCOM 4957/5957-201 "Journalism Goes to the Movies."									
MCOM-4957-201	Top In Mass Comm	80802	1	T	06:00 PM	08:50 PM			MOONEY
MCOM-5019-001	Supervised Experience Teaching	80804	1	TBA					ROBERTS
MCOM-5029-001	Supervised Experience Research	80805	1	TBA					ROBERTS

NOTE: MCOM 5030-904 is an internet course.

MCOM-5030-904	Media & First Amendment	80806	3	UMTWRFS	06:00 AM	11:59 PM			BROWN
MCOM-5037-501	Communications Law	80807	3	TR	12:45 PM	02:05 PM			MOONEY
MCOM-5037-531	Communications Law	80808	3	TR	12:45 PM	02:05 PM			MOONEY
MCOM-5037-541	Communications Law	80809	3	TR	12:45 PM	02:05 PM			MOONEY

Mass Communication (MCOM)

Department of Communication, 519 Warf-Pickel Hall, 439-4491

Course ID	Course Title	CRN#	CR	Days	Start	End	Bldg	Room	Instructor
MCOM-5037-561	Communications Law	80810	3	TR	12:45 PM	02:05 PM			MOONEY
MCOM-5039-001	Supervised Experience In Admin	80811	1	TBA					ROBERTS
MCOM 5040-904 is an internet course. The title of this seminar is "Video Games."									
MCOM-5040-904	Seminar In Mass Communications	80812	1	TBA					BROWN
MCOM-5900-001	Indep Stdy M Com	80813	1	TBA					BROWN
MCOM-5900-002	Indep Stdy M Com	80814	1	TBA					MOONEY
MCOM 4957/5957-201 is titled "Journalism Goes to the Movies."									
MCOM-5957-201	Top In Mass Comm	80815	1	M	06:00 PM	08:45 PM			MOONEY
MCOM-5960-031	Thesis	80817	3	TBA					BROWN
MCOM-5960-032	Thesis	80818	3	TBA					KING
MCOM-5960-033	Thesis	80819	3	TBA					MARSHAL
MCOM-5960-034	Thesis	80820	3	TBA					MOONEY
MCOM-5960-035	Thesis	84468	3	TBA					WILSON
MCOM-5960-061	Thesis	80821	6	TBA					WILSON
MCOM-5960-062	Thesis	80822	3	TBA					BROWN
MCOM-5960-063	Thesis	80823	3	TBA					KING
MCOM-5960-064	Thesis	80824	3	TBA					MARSHAL
MCOM-5960-065	Thesis	80825	3	TBA					MOONEY
MCOM-5990-011	Readings And Research	80826	1	TBA					BROWN
MCOM-5990-012	Readings And Research	80827	1	TBA					KING
MCOM-5990-013	Readings And Research	80828	1	TBA					MARSHAL
MCOM-5990-014	Readings And Research	80829	1	TBA					MOONEY
MCOM-5990-016	Readings And Research	80831	1	TBA					BROWN
MCOM-5990-031	Readings And Research	80830	1	TBA					WILSON
MCOM-5990-032	Readings And Research	80832	1	TBA					KING
MCOM-5990-033	Readings And Research	80833	1	TBA					MARSHAL
MCOM-5990-034	Readings And Research	80834	1	TBA					MOONEY
MCOM-5990-035	Readings And Research	80835	1	TBA					WILSON

Media Services (MEDA)

Department of Curriculum and Instruction, 401 Warf-Pickel Hall, 439-7595

MEDA-3570-001	Educational Technology	80836	2	MW	09:45 AM	11:05 AM	A008	207	STAFF
MEDA-3570-002	Educational Technology	80837	2	TR	11:15 AM	12:35 PM	A008	207	STAFF
MEDA-3570-201	Educational Technology	80838	2	MW	07:00 PM	08:20 PM	A008	207	STAFF
MEDA-4637-001	Young Adult Materials	80840	3	M	04:00 PM	06:50 PM	A008	403	STEELE
MEDA-5400-201	Int/Tchg Lrng Tech	80842	3	W	04:00 PM	06:50 PM	A008	207	DANIELS
MEDA-5400-904	Int/Tchg Lrng Tech	80843	3	TBA					STAFF
MEDA-5520-201	Essentials Of Multi-Media	85664	3	M	04:00 PM	06:50 PM	A008	207	DANIELS
MEDA-5635-201	Basic Reference Materials	80845	3	T	04:00 PM	06:50 PM	A008	403	STAFF
MEDA-5637-201	Young Adult Materials	80846	3	M	04:00 PM	06:50 PM	A008	403	STEELE
Media Services (MEDA)									
MEDA-5680-904	Org/Admn It Prog	80847	3	TBA					STAFF
MEDA-5720-201	Orgniztn Lib Med	85667	3	R	04:00 PM	06:50 PM	A008	207	STEELE
MEDA-5925-001	Prac/Int/Enh Std Tchg	80853	5	TBA					STAFF
MEDA-5930-001	Prac/Sem	80854	2	TBA					DANIELS
MEDA 5950-904 is being offered for those students who are enrolled in School Library Media Cohort in Bristol.									
MEDA-5950-904	Res Edmed/Edtech	80855	3	TBA					STAFF

Management (MGMT)

Department of Management and Marketing, 225 Sam Wilson, 439-4422

NOTE: Students enrolling in 3000 and 4000 level College of Business courses must have completed a minimum of 48 semester credits prior to enrolling or obtain a waiver from the Chairman of the department in which the course is offered.

MGMT-3000-001	Organizational Behavior & Mgmt	80856	3	MW	01:40 PM	03:00 PM	A012	230	MITCHELL
MGMT-3000-002	Organizational Behavior & Mgmt	80857	3	MW	03:10 PM	04:30 PM	A012	230	MITCHELL
MGMT-3000-003	Organizational Behavior & Mgmt	80858	3	TR	09:45 AM	11:05 AM	A012	230	MOORE
MGMT-3000-004	Organizational Behavior & Mgmt	80859	3	TR	12:45 PM	02:05 PM	A012	230	MOORE
MGMT-3000-088	Organizational Behavior & Mgmt	80860	3	TR	02:15 PM	03:35 PM	A012	322	STEAD
MGMT-3000-201	Organizational Behavior & Mgmt	83459	3	T	07:00 PM	09:50 PM	A012	230	STAFF
MGMT-3000-521	Organizational Behavior & Mgmt	83457	3	M	07:00 PM	09:50 PM	A019	138	MITCHELL
MGMT-3050-001	Decision Science	80863	3	TR	08:15 AM	09:35 AM	A012	334	STAFF
MGMT-3050-002	Decision Science	80864	3	MW	01:40 PM	03:00 PM	A012	341	YASIN
MGMT-3050-003	Decision Science	80865	3	MW	03:10 PM	04:30 PM	A012	341	YASIN

Management (MGMT)

Department of Management and Marketing, 225 Sam Wilson, 439-4422

Course ID	Course Title	CRN#	CR	Days	Start	End	Bldg	Room	Instructor
MGMT-3050-521	Decision Science	83460	3	W	07:00 PM	09:50 PM	A019	138	STAFF
MGMT-3100-001	Production/Operation Mgt	80867	3	MW	01:40 PM	03:00 PM	A012	334	SWINEHART
MGMT-3100-002	Production/Operation Mgt	80868	3	MW	03:10 PM	04:30 PM	A012	334	SWINEHART
MGMT-3100-003	Production/Operation Mgt	80869	3	TR	12:45 PM	02:05 PM	A012	334	KAPLAN
MGMT-3100-521	Production/Operation Mgt	83467	3	W	07:00 PM	09:50 PM	A012	123	KAPLAN
MGMT-3220-001	Mgmt Information System	80872	3	TR	09:45 AM	11:05 AM	A012	334	QUIGLEY
MGMT-3220-002	Mgmt Information System	84338	3	TR	12:45 PM	02:05 PM	A012	228	QUIGLEY
MGMT-3220-003	Mgmt Information System	80874	3	MW	01:40 PM	03:00 PM	A012	329	ZUCKER
MGMT-3220-521	Mgmt Information System	83472	3	R	07:00 PM	09:50 PM	A003	132	ZUCKER
MGMT-3220-904	Mgmt Information System	80877	3	TBA					QUIGLEY
MGMT-3300-001	Written Organizatnl Comm	80878	3	TR	09:45 AM	11:05 AM	A012	315	KAPLAN
MGMT-3310-001	Legal Environment Of Bus	80879	3	MW	01:40 PM	03:00 PM	A012	202	STAFF
MGMT-3310-002	Legal Environment Of Bus	80880	3	TR	08:15 AM	09:35 AM	A012	341	POLLOCK
MGMT-3310-003	Legal Environment Of Bus	80881	3	TR	09:45 AM	11:05 AM	A012	302	MCKINNEY
MGMT-3310-004	Legal Environment Of Bus	80882	3	TR	11:15 AM	12:35 PM	A012	341	POLLOCK
MGMT-3310-005	Legal Environment Of Bus	80883	3	TR	02:15 PM	03:35 PM	A012	230	STAFF
MGMT-3310-521	Legal Environment Of Bus	80884	3	T	07:00 PM	09:50 PM	A019	138	STAFF
MGMT-3320-001	Mgmt Social Responsibility	80888	3	MWF	09:20 AM	10:15 AM	A012	341	POLLOCK
MGMT-3660-001	Intro To Project Mgmt	85556	3	MW	03:10 PM	04:30 PM	A012	124	ZUCKER
MGMT-4018-001	Senior Honors Seminar	80890	3	TBA					STEAD
MGMT-4020-001	Organizational Theory/Dev	80891	3	TR	08:15 AM	09:35 AM	A012	130	KAPLAN
MGMT-4020-201	Organizational Theory/Dev	80892	3	R	07:00 PM	09:50 PM	A012	130	ANUMALASETTY
MGMT-4030-001	Current Mgmt Issues	80893	3	MW	01:40 PM	03:00 PM	A012	322	DRIVER
MGMT-4030-521	Current Mgmt Issues	84352	3	M	07:00 PM	09:50 PM	A012	123	DRIVER
MGMT-4347-201	Labor Relat/Collec Bargain	80894	3	W	07:00 PM	09:50 PM	A012	322	SPRITZER
MGMT-4440-001	Govt Reg Of Business	83554	3	MWF	10:25 AM	11:20 AM	A012	341	POLLOCK
MGMT-4460-201	Leadership Studies	80896	3	T	04:00 PM	06:50 PM	A012	130	HARLEY
MGMT-4510-001	Human Resources Mgmt	80897	3	MW	01:40 PM	03:00 PM	A012	345	LOESS
MGMT-4530-201	Compensation Management	80898	3	M	07:00 PM	09:50 PM	A012	345	LOESS
MGMT-4540-001	Personnel Resrch/Measure	80899	3	MW	03:10 PM	04:30 PM	A012	329	LOESS
MGMT-4560-201	Planning And Staffing	83555	3	T	04:00 PM	06:50 PM	A012	315	TARNOFF
MGMT-4905-001	Management Internship	80901	3	TBA					MCKINNEY
MGMT-4910-001	Policy/Strategy Formultn	80902	3	TR	09:45 AM	11:05 AM			RYMAN
MGMT-4910-002	Policy/Strategy Formultn	80903	3	TR	11:15 AM	12:35 PM	A012	329	STEAD
MGMT-4910-003	Policy/Strategy Formultn	80904	3	TR	12:45 PM	02:05 PM	A012	329	TURNER
MGMT-4910-005	Policy/Strategy Formultn	84357	3	TR	08:15 AM	09:35 AM			STEAD
MGMT-4910-201	Policy/Strategy Formultn	83556	3	T	07:00 PM	09:50 PM	A012	315	STAFF
MGMT-4957-201	Topics In Management	80906	3	M	06:00 PM	08:50 PM	A012	322	ROGERS
MGMT-4989-001	Cooperative Educ	80907	3	TBA					MILLER
MGMT-5010-521	Essentials Of Management	80908	3	R	04:00 PM	06:50 PM			TARNOFF
MGMT-5010-541	Essentials Of Management	80910	3	R	04:00 PM	06:50 PM			TARNOFF
MGMT-5010-561	Essentials Of Management	80911	3	R	04:00 PM	06:50 PM			STAFF
MGMT-5347-201	Labor Relat/Collec Bargain	80912	3	W	07:00 PM	09:50 PM	A012	322	SPRITZER
MGMT-5401-201	Rural Health Issues	80913	3	T	04:00 PM	06:50 PM			STAFF
MGMT-5525-201	Health Services Delivery	80914	3	R	07:00 PM	09:50 PM			STAFF
MGMT-5590-904	Strat Plan Health Care	80915	3	TBA					STAFF
MGMT-5640-201	Innov Entrepreneurship	80917	3	M	04:00 PM	06:50 PM	AILAB	135	CZUCHRY
MGMT-5957-201	Topics In Management	80916	3	M	06:00 PM	08:50 PM	A012	322	ROGERS
MGMT-5989-001	Cooperative Educ	80918	3	TBA					MILLER
MGMT-5990-001	Readings & Research	80919	3	TBA					MILLER

Marketing (MKTG)

Department of Management and Marketing, 225 Sam Wilson, 439-4422

NOTE: Students enrolling in 3000 and 4000 level College of Business courses must have completed a minimum of 48 semester credits prior to enrolling or obtain a waiver from the Chairman of the department in which the course is offered.

MKTG-3200-001	Principles Of Marketing	80920	3	MWF	12:35 PM	01:30 PM	A012	230	WEIR
MKTG-3200-002	Principles Of Marketing	80921	3	TR	08:15 AM	09:35 AM	A012	124	RHEA
MKTG-3200-003	Principles Of Marketing	80922	3	MW	01:40 PM	03:00 PM	A012	315	WEIR
MKTG-3200-004	Principles Of Marketing	80923	3	TR	02:15 PM	03:35 PM			YAVAS
MKTG-3200-005	Principles Of Marketing	80924	3	MW	03:10 PM	04:30 PM	A012	343	LIANG
MKTG-3200-006	Principles Of Marketing	80925	3	TR	09:45 AM	11:05 AM	A012	341	LOGUE
MKTG-3200-201	Principles Of Marketing	80926	3	M	07:00 PM	09:50 PM	A012	341	LIANG
MKTG-3200-202	Principles Of Marketing	83668	3	R	07:00 PM	09:50 PM	A012	302	YAVAS
MKTG-3202-001	Consumer Behavior	80930	3	MWF	10:25 AM	11:20 AM	A012	230	WEIR

Marketing (MKTG)

Department of Management and Marketing, 225 Sam Wilson Hall, 439-4422

Course ID	Course Title	CRN#	CR	Days	Start	End	Bldg	Room	Instructor
MKTG-3202-002	Consumer Behavior	80932	3	TR	11:15 AM	12:35 PM	A012	230	PRICE
MKTG-3210-001	Fundamentals Distributn	80931	3	TR	09:45 AM	11:05 AM	A012	124	ANUMALASETTY
MKTG-3250-001	Marketing Communications	80933	3	TR	11:15 AM	12:35 PM	A012	334	WEIR
MKTG-3310-001	Business Logistics	80935	3	TR	12:45 PM	02:05 PM	A012	341	ANUMALASETTY
MKTG-3350-001	Retailing	83672	3	MWF	12:35 PM	01:30 PM	A012	341	SHEMWELL
MKTG-3740-201	Sales Force Management	83674	3	T	07:00 PM	09:50 PM	A012	329	LOGUE
MKTG-3750-001	Advertising Campaign Mgt	83675	3	TR	08:15 AM	09:35 AM	A012	230	LOGUE
MKTG-4018-001	Senior Honors Seminar	83676	3	TBA					SHEMWELL

NOTE: MGMT 4217-904 (HEALTH CARE MARKETING) WILL BE OFFERED THROUGH THE DISTANCE EDUCATION SYSTEM AS AN INTERNET COURSE.

MKTG-4217-904	Health Care Marketing	83677	3	TBA					ANUMALASETTY
MKTG-4617-201	Marketing Research	83678	3	T	07:00 PM	09:50 PM	A012	302	YAVAS
MKTG-4905-001	Marketing Internship	83679	3	TBA					MCKINNEY
MKTG-4910-201	Marketing Management	83680	3	T	04:00 PM	06:50 PM	A012	341	RHEA
MKTG-4989-003	Cooperative Educ	83681	3	TBA					MILLER

NOTE: MGMT 5217-904 (HEALTH CARE MARKETING) WILL BE OFFERED THROUGH THE DISTANCE EDUCATION SYSTEM AS AN INTERNET COURSE.

MKTG-5217-904	Health Care Marketing	83682	3	TBA					ANUMALASETTY
MKTG-5617-201	Marketing Research	83683	3	T	07:00 PM	09:50 PM	A012	302	YAVAS

Military Science (MSCI)

Department of Military Science, 206 Memorial Hall, 439-4269

NOTE: All labs meet together in room 212 on Thursdays 2:15PM

MSCI-1180-001	Ldrshp/Pers Develop (Lab)	81119	1	R	02:15 PM	03:35 PM	A009	212	BROWN
---------------	---------------------------	-------	---	---	----------	----------	------	-----	-------

NOTE: All labs meet together in room 212 on Thursdays 2:15PM

MSCI-1210-001	Ldrshp/Pers Development	81123	3	TR	08:15 AM	09:35 AM	A009	212	BROWN
MSCI-1210-002	Ldrshp/Pers Development	81127	3	TR	09:45 AM	11:05 AM	A009	212	BROWN

NOTE: All labs meet together in room 212 on Thursdays 2:15PM

MSCI-1217-001	Physical Fitness (Basic)	81130	1	MWF	06:30 AM	07:25 AM	A009	GYM	GREANYA
MSCI-1217-002	Physical Fitness (Basic)	81131	1	TR	08:15 AM	09:35 AM	A009	GYM	CAMPBELL

NOTE: All labs meet together in room 212 on Thursdays 2:15PM

MSCI-2110-001	Innovative Team Ldrshp	81133	3	TR	11:15 AM	12:35 PM	A009	204	GREANYA
---------------	------------------------	-------	---	----	----------	----------	------	-----	---------

Requires Chair permit; MS I and MS II students ONLY.

MSCI-2140-001	Special Problems	81135	3	TBA					JEFFRESS
---------------	------------------	-------	---	-----	--	--	--	--	----------

NOTE: All labs meet together in room 212 on Thursdays 2:15PM

MSCI-3110-001	Adaptive Tactical Ldrshp	81137	3	TR	12:45 PM	02:05 PM	A009	212	TUGMAN
				R	02:15 PM	05:05 PM			TUGMAN

NOTE: All labs meet together in room 212 on Thursdays 2:15PM

MSCI-3217-001	Physical Fitness Instr	81144	1	MWF	06:30 AM	07:25 AM	A009	GYM	GREANYA
---------------	------------------------	-------	---	-----	----------	----------	------	-----	---------

NOTE: All labs meet together in room 212 on Thursdays 2:15PM

MSCI-4110-001	Develop Adaptive Leaders	81146	3	R	02:15 PM	05:05 PM	A009	212	JEFFRESS
				TR	12:45 PM	02:05 PM	A009	212	JEFFRESS

Requires Chair permit; MS III and MS IV students ONLY.

MSCI-4140-001	Special Problems	81165	3	TBA					JEFFRESS
---------------	------------------	-------	---	-----	--	--	--	--	----------

Requires Faculty Approval

MSCI-4582-001	Military History	81168	3	MWF	08:15 AM	09:10 AM	A009	204	BROWN
---------------	------------------	-------	---	-----	----------	----------	------	-----	-------

Music (MUSC)

Department of Music, 101 Mathes Hall, 439-4270

MUSC-1000-001	Orientation To Music	84347	1	W	08:15 AM	09:10 AM	A005	018B	BLACKMAN
MUSC-1010-001	Class Piano I	84349	1	MW	10:25 AM	11:20 AM	A005	203	PAOLINI
MUSC-1010-002	Class Piano I	84770	1	TR	11:15 AM	12:10 PM	A005	203	PAOLINI
MUSC-1010-201	Class Piano I	84785	1	M	06:00 PM	07:50 PM	A005	203	PAOLINI
MUSC-1030-001	Introduction To Music	84231	3	TR	09:45 AM	11:05 AM	A005	107	BUBSEY

Music (MUSC)
Department of Music, 101 Mathes Hall, 439-4270

Course ID	Course Title	CRN#	CR	Days	Start	End	Bldg	Room	Instructor
MUSC-1030-002	Introduction To Music	84808	3	TR	11:15 AM	12:35 PM	A003	112	BLACKMAN
MUSC-1030-003	Introduction To Music	84811	3	TR	12:45 PM	02:05 PM	A003	112	JETER
MUSC-1030-904	Introduction To Music	84817	3	TBA					BLACKMAN
MUSC-1030-905	Introduction To Music	84853	3	TBA					BLACKMAN
MUSC-1035-001	History Of Jazz	84351	3	MWF	10:25 AM	11:20 AM	A005	107	BUBSEY
MUSC-1040-001	Class Voice	84297	1	TR	09:45 AM	11:05 AM	A005	106	STAFF
NOTE: Students registering for MUSC 1202-001, Wind Ensemble, must audition for the Director of Bands for admission and placement.									
MUSC-1202-001	Symph Wind Ensem	84315	1	MWF	02:45 PM	05:00 PM	A005	107	ZEMBOWER
NOTE: Students registering for MUSC 1203-001, Concert Band, must audition for the Director of Bands during the first week of class.									
MUSC-1203-001	Concert Band	84317	1	TR	03:45 PM	05:00 PM	A005	107	ZEMBOWER
NOTE: MUSC 1204-201, Orchestra, is by audition only.									
MUSC-1204-001	Orchestra	84319	1	T	07:30 PM	10:00 PM	A005	107	BLACKMAN
MUSC-1211-001	Brass Choir	84973	1	TR	11:15 AM	12:35 PM	A005	106	CHAMPOUILLON
MUSC-1212-001	Woodwind Ensemble	84974	1	MW	12:35 PM	01:30 PM	A005	105	PALUZZI
MUSC-1212-002	Woodwind Ensemble	84978	1	F	11:30 AM	12:25 PM	A005	106	DEADMAN
MUSC-1212-003	Woodwind Ensemble	84982	1	F	12:35 PM	01:30 PM	A005	105	CRAWFORD
MUSC-1214-001	Percussion Ensemble	84321	1	TR	11:15 AM	12:35 PM	A005	019	SANDERBECK
MUSC-1217-001	Opera Workshop	84323	1	TR	02:15 PM	03:35 PM	A005	107	STAFF
MUSC-1217-002	Opera Workshop	84986	1	TBA					STAFF
NOTE: MUSC 1241-001 is by audition only.									
MUSC-1241-001	Jazz Singers	84988	1	TR	03:45 PM	05:05 PM	A005	106	JENRETTE
NOTE: MUSC 1251-001 is by audition only.									
MUSC-1251-001	Chorale	84328	2	MW	11:30 AM	12:25 PM			JENRETTE
				F	11:30 AM	12:25 PM			JENRETTE
				TR	11:15 AM	12:35 PM			JENRETTE
MUSC-1261-001	Jazz Ensemble	84332	1	TR	12:45 PM	02:05 PM			CHAMPOUILLON
MUSC-1272-001	Accompanying	84353	1	M	12:35 PM	01:30 PM			HU
MUSC-1275-001	Alexander Technique	84972	2	MWF	08:15 AM	09:10 AM	A005	107	DEADMAN
MUSC-1400-001	Mus Fundamentals	84275	2	MWF	09:20 AM	10:15 AM	A005	018B	STAFF
MUSC-1420-001	Theory II	84279	2	MWF	10:25 AM	11:20 AM	A005	105	NIEDERBERGER
MUSC-1421-001	Aural Skills II	84287	1	MW	09:20 AM	10:15 AM	A005	203	CATON
MUSC-1421-002	Aural Skills II	84990	1	TR	08:15 AM	09:10 AM	A005	203	CATON
MUSC-1421-003	Aural Skills II	84991	1	MW	01:40 PM	02:35 PM	A005	203	CATON
MUSC-1801-001	Applied Piano Level I	84992	1	TBA					CATON
MUSC-1801-002	Applied Piano Level I	84993	2	TBA					CATON
MUSC-1801-003	Applied Piano Level I	84994	1	W	05:15 PM	06:15 PM			HU
MUSC-1801-004	Applied Piano Level I	84995	2	W	05:15 PM	06:15 PM	A005	107	HU
MUSC-1801-005	Applied Piano Level I	84996	1	TBA					PAOLINI
MUSC-1801-006	Applied Piano Level I	84997	2	TBA					PAOLINI
MUSC-1811-001	Applied Winds Level I	84334	1	TBA					PALUZZI
MUSC-1811-002	Applied Winds Level I	84998	2	TBA					PALUZZI
MUSC-1811-003	Applied Winds Level I	84999	1	F	01:40 PM	02:35 PM			DEADMAN
MUSC-1811-004	Applied Winds Level I	85000	2	F	01:40 PM	02:35 PM	A005	107	DEADMAN
MUSC-1811-005	Applied Winds Level I	85001	1	TBA					STAFF
MUSC-1811-006	Applied Winds Level I	85002	2	TBA					STAFF
MUSC-1811-007	Applied Winds Level I	85010	1	M	01:40 PM	02:35 PM			STAFF
MUSC-1811-008	Applied Winds Level I	85011	2	M	01:40 PM	02:35 PM			STAFF
MUSC-1811-009	Applied Winds Level I	85012	1	TBA					STAFF
MUSC-1811-010	Applied Winds Level I	85013	2	TBA					STAFF
MUSC-1811-011	Applied Winds Level I	85014	1	M	01:40 PM	02:35 PM	A005	107	CHAMPOUILLON
MUSC-1811-012	Applied Winds Level I	85016	2	M	01:40 PM	02:35 PM			CHAMPOUILLON
MUSC-1811-013	Applied Winds Level I	85017	1	M	01:40 PM	02:35 PM			STAFF
MUSC-1811-014	Applied Winds Level I	85018	2	M	01:40 PM	02:35 PM			STAFF
MUSC-1811-015	Applied Winds Level I	85019	1	M	01:40 PM	02:35 PM			STAFF
MUSC-1811-016	Applied Winds Level I	85020	2	M	01:40 PM	02:35 PM	A005	018B	STAFF
MUSC-1811-017	Applied Winds Level I	85021	1	M	01:40 PM	02:35 PM			STAFF
MUSC-1811-018	Applied Winds Level I	85022	2	M	01:40 PM	02:35 PM			STAFF
MUSC-1821-001	Applied Strings Level I	84337	1	TBA					PAGE
MUSC-1821-002	Applied Strings Level I	85023	2	TBA					PAGE
MUSC-1821-003	Applied Strings Level I	85024	1	TBA					STAFF
MUSC-1821-004	Applied Strings Level I	85025	2	TBA					STAFF
MUSC-1841-001	Applied Voice Level I	84341	1	R	05:15 PM	06:15 PM	A005	107	OH
MUSC-1841-002	Applied Voice Level I	85026	2	R	05:15 PM	06:15 PM			OH
MUSC-1841-003	Applied Voice Level I	85027	1	F	01:40 PM	02:35 PM			JENRETTE
MUSC-1841-004	Applied Voice Level I	85028	2	F	01:40 PM	02:35 PM			JENRETTE

Music (MUSC)
Department of Music, 101 Mathes Hall, 439-4270

Course ID	Course Title	CRN#	CR	Days	Start	End	Bldg	Room	Instructor
MUSC-1841-005	Applied Voice Level I	85030	1	TBA					STAFF
MUSC-1841-006	Applied Voice Level I	85031	2	TBA					STAFF
MUSC-1841-007	Applied Voice Level I	85032	1	TBA					SMITH
MUSC-1841-008	Applied Voice Level I	85033	2	TBA					SMITH
MUSC-1841-009	Applied Voice Level I	85034	1	TBA					STAFF
MUSC-1841-010	Applied Voice Level I	85035	2	TBA					STAFF
MUSC-1841-011	Applied Voice Level I	85036	1	TBA					MARSHALL
MUSC-1841-012	Applied Voice Level I	85037	2	TBA					MARSHALL
MUSC-1851-001	Applied Percussion Level I	84344	1	TBA					SANDERBECK
MUSC-1851-002	Applied Percussion Level I	85038	2	TBA					SANDERBECK
MUSC-2010-001	Class Piano III	84300	1	WF	12:35 PM	01:30 PM	A005	203	PAOLINI
MUSC-2010-002	Class Piano III	85039	1	TR	02:15 PM	03:35 PM	A005	203	PAOLINI
MUSC-2420-001	Theory IV	84284	2	MWF	09:20 AM	10:15 AM	A005	105	NIEDERBERGER DE
MUSC-2421-001	Aural Skills IV	84289	1	MW	08:15 AM	09:10 AM	A005	203	CATON
MUSC-2421-002	Aural Skills IV	85040	1	TR	09:45 AM	10:40 AM	A005	203	CATON
MUSC-2550-001	Mus Hist Srvy II	84290	3	MWF	10:25 AM	11:20 AM	A003		DEADMAN
MUSC-2660-001	Brass Methods I	85041	2	MW	09:20 AM	10:15 AM	A005	106	SELF
MUSC-2661-001	Brass Methods II	85042	1	F	09:20 AM	10:15 AM	A005	106	STAFF
MUSC-2710-001	Dict For Sing I	84299	1	MW	01:40 PM	02:35 PM	A005	105	SMITH

NOTE: Enrollment in applied music (MUSC 2901, 2911, 2921, 2941, & 2951) is by permit only. Please see the applied instructor first to receive permission, then visit the Music Office in Mathes Hall to have the permission added to the registration system.

MUSC-2901-001	Applied Piano Level II	85043	1	TBA					STAFF
MUSC-2901-002	Applied Piano Level II	85044	2	TBA					STAFF
MUSC-2901-003	Applied Piano Level II	85045	1	W	05:15 PM	06:15 PM	A005	107	CATON
MUSC-2901-004	Applied Piano Level II	85046	2	W	05:15 PM	06:15 PM	A005	107	CATON
MUSC-2911-001	Applied Winds Level II	84335	1	TBA					PALUZZI
MUSC-2911-002	Applied Winds Level II	85047	2	TBA					PALUZZI
MUSC-2911-003	Applied Winds Level II	85048	1	F	01:40 PM	02:35 PM	A005	107	DEADMAN
MUSC-2911-004	Applied Winds Level II	85049	2	F	01:40 PM	02:35 PM	A005	107	DEADMAN
MUSC-2911-005	Applied Winds Level II	85050	1	TBA					MCCLELLAND
MUSC-2911-006	Applied Winds Level II	85051	2	TBA					MCCLELLAND
MUSC-2911-007	Applied Winds Level II	85052	1	M	01:40 PM	02:35 PM			JONES
MUSC-2911-008	Applied Winds Level II	85053	2	M	01:40 PM	02:35 PM			STAFF
MUSC-2911-009	Applied Winds Level II	85054	1	TBA					CRAWFORD
MUSC-2911-010	Applied Winds Level II	85055	2	TBA					CRAWFORD
MUSC-2911-011	Applied Winds Level II	85080	1	M	01:40 PM	02:35 PM	A005	107	CHAMPOUILLON
MUSC-2911-012	Applied Winds Level II	85081	2	M	01:40 PM	02:35 PM	A005	107	CHAMPOUILLON
MUSC-2911-013	Applied Winds Level II	85082	1	M	01:40 PM	02:35 PM	A005		BLALOCK
MUSC-2911-014	Applied Winds Level II	85083	2	M	01:40 PM	02:35 PM	A005		BLALOCK
MUSC-2911-015	Applied Winds Level II	85084	1	M	12:35 PM	01:30 PM	A005	018B	BUBSEY
MUSC-2911-016	Applied Winds Level II	85085	1	TBA					BUBSEY
MUSC-2911-017	Applied Winds Level II	85086	1	TBA					SELF
MUSC-2911-018	Applied Winds Level II	85087	1	TBA					SELF
MUSC-2921-001	Applied Strings Level II	84339	1	TBA					PAGE
MUSC-2921-002	Applied Strings Level II	85088	1	TBA					PAGE
MUSC-2921-003	Applied Strings Level II	85089	1	TBA					STAFF
MUSC-2921-004	Applied Strings Level II	85090	1	TBA					STAFF
MUSC-2941-001	Applied Voice Level II	84342	1	R	05:15 PM	06:15 PM			SMITH
MUSC-2941-002	Applied Voice Level II	85091	1	R	05:15 PM	06:15 PM			SMITH
MUSC-2941-003	Applied Voice Level II	85093	1	F	01:40 PM	02:35 PM			JENRETTE
MUSC-2941-004	Applied Voice Level II	85094	1	F	01:40 PM	02:35 PM			JENRETTE
MUSC-2941-005	Applied Voice Level II	85095	1	TBA					STAFF
MUSC-2941-006	Applied Voice Level II	85096	1	TBA					STAFF
MUSC-2941-007	Applied Voice Level II	85097	1	TBA					STAFF
MUSC-2941-008	Applied Voice Level II	85098	1	TBA					STAFF
MUSC-2951-001	Applied Percus Level II	84345	1	TBA					STAFF
MUSC-2951-002	Applied Percus Level II	85099	1	TBA					STAFF

NOTE: Students registering for MUSC 3202-001, Symphonic Wind Ensemble, will be placed into an ensemble based on an audition to be held during the first week of classes.

MUSC-3202-001	Wind Ensemble	84316	1	MWF	02:45 PM	03:00 PM	A005	107	ZEMBOWER
MUSC-3203-001	Concert Band	84318	1	TR	03:45 PM	05:00 PM	A005	107	ZEMBOWER

NOTE: MUSC 3204-201, Orchestra, is by audition only.

MUSC-3204-001	Orchestra	84320	1	T	07:30 PM	10:00 PM	A005	107	BLACKMAN
MUSC-3211-001	Brass Choir	85100	1	TR	11:15 AM	12:35 PM			CHAMPOUILLON
MUSC-3212-001	Woodwind Ensemble	85101	1	MW	12:35 PM	01:30 PM	A005	105	PALUZZI
MUSC-3212-002	Woodwind Ensemble	85102	1	F	11:30 AM	12:25 PM	A005	105	DEADMAN
MUSC-3212-003	Woodwind Ensemble	85103	1	F	12:35 PM	01:30 PM	A005	105	CRAWFORD
MUSC-3214-001	Percussion Ensemble	84322	1	TR	11:15 AM	12:35 PM	A005	019	SANDERBECK

Music (MUSC)
Department of Music, 101 Mathes Hall, 439-4270

Course ID	Course Title	CRN#	CR	Days	Start	End	Bldg	Room	Instructor
MUSC-3217-001	Opera Workshop	84325	1	TR	02:15 PM	03:35 PM			STAFF
MUSC-3217-002	Opera Workshop	85104	1	TBA					STAFF
NOTE: MUSC 3241-001, Jazz Singers, is by audition only.									
MUSC-3241-001	Jazz Singers	85220	1	TR	03:45 PM	05:05 PM	A003	112	JENRETTE
NOTE: MUSC 3251-001, Chorale, is by audition only.									
MUSC-3251-001	Chorale	84331	2	F	11:30 AM	12:25 PM	A005	107	JENRETTE
				TR	11:15 AM	12:35 PM	A005	107	JENRETTE
				MW	11:30 AM	12:25 PM	A005	107	JENRETTE
MUSC-3261-001	Jazz Ensemble	84333	1	TR	12:45 PM	02:05 PM	A005	107	CHAMPOUILLON
MUSC-3272-001	Accompanying	84354	1	M	12:35 PM	01:30 PM	A005	200	HU
MUSC-3420-001	Modal Countpoint	84301	2	TR	08:15 AM	09:35 AM			NIEDERBERGER DE
MUSC-3550-001	Mus His Srvy IV	84292	3	TR	08:15 AM	09:35 AM			DEADMAN
MUSC-3570-001	Intro To Conduct	84295	2	TR	09:45 AM	10:40 AM			GRZYCH
MUSC-3741-001	Piano Literature III	84304	1	W	08:15 AM	09:10 AM	A005	200	HU
NOTE: Enrollment in applied music (MUSC 3901, 3911, 3941, 3951) is by permit only. Please see the applied instructor first to receive permission, then visit the Music Office in Mathes Hall to have the permit added to the registration system.									
MUSC-3901-001	Applied Piano Level III	85223	2	TBA					CATON
MUSC-3901-002	Applied Piano Level III	85224	2	W	05:15 PM	06:15 PM	A005	107	HU
MUSC-3911-001	Applied Winds Level III	84336	2	TBA					PALUZZI
MUSC-3911-002	Applied Winds Level III	85225	2	F	01:40 PM	02:35 PM	A005	107	DEADMAN
MUSC-3911-003	Applied Winds Level III	85226	2	TBA					MCCLELLAND
MUSC-3911-004	Applied Winds Level III	85227	2	M	01:40 PM	02:35 PM	A005	106	JONES
MUSC-3911-005	Applied Winds Level III	85228	2	TBA					CRAWFORD
MUSC-3911-006	Applied Winds Level III	85229	2	M	01:40 PM	02:35 PM	A005	107	CHAMPOUILLON
MUSC-3911-007	Applied Winds Level III	85230	2	M	01:40 PM	02:35 PM	A005		BLALOCK
MUSC-3911-008	Applied Winds Level III	85231	2	M	01:40 PM	02:35 PM	A005	018B	BUBSEY
MUSC-3911-009	Applied Winds Level III	85232	2	M	01:40 PM	02:35 PM	A005		SELF
NOTE: Students wishing to take Applied Strings Level III (MUSC 3921-001, Orchestral Instruments) must enroll through the Milligan cooperative program. See Pat Barnett in the Registrar's Office for details.									
MUSC-3921-001	Applied Strings Level III	84340	1	TBA					STAFF
MUSC-3941-001	Applied Voice Level III	84343	2	R	05:15 PM	06:15 PM	A005	107	OH
MUSC-3941-002	Applied Voice Level III	85233	2	F	01:40 PM	02:35 PM	A005	106	JENRETTE
MUSC-3941-003	Applied Voice Level III	85234	2	TBA					JENRETTE
MUSC-3941-004	Applied Voice Level III	85235	2	TBA					SMITH
MUSC-3941-005	Applied Voice Level III	85236	2	TBA					STAFF
MUSC-3951-001	Applied Percus Level III	84346	2	TBA					SANDERBECK
MUSC-4018-001	Honors Thesis	85239	3	TBA					CATON
MUSC-4601-001	Vocal Pedagogy	84311	2	TBA					OH
MUSC-4627-001	Teaching Intermed Piano	84312	3	TR	12:45 PM	02:05 PM	A005	106	CATON
MUSC-4637-001	Piano Pedagogy Practicum	84306	1	TBA					STAFF
MUSC-4780-001	Strng Lit Pedgog	85238	3	TBA					STAFF
MUSC-4810-001	Suzuki Philosophy	85240	2	TBA					PALUZZI
MUSC-4820-001	Suzuki Pedagogy	85241	2	TR	11:15 AM	12:35 PM	A005	103	PALUZZI
NOTE: Students who wish to register for MUSC 4910, Independent Study must complete a contract, available in Mathes 100, prior to registration.									
MUSC-4910-001	Independent Stdy	85242	1	TBA					STAFF
MUSC-4910-002	Independent Stdy	85243	2	TBA					STAFF
MUSC-4910-003	Independent Stdy	85244	3	TBA					STAFF
MUSC-4957-001	Spec Top In Mus	85237	3	MWF	10:25 AM	11:20 AM	A005	018B	STAFF
NOTE: Enrollment in Graduate Applied Music and Sec Graduate Applied Music (MUSC 5500 and MUSC 5510) is by permit only. Please see the applied instructor first to receive permission, then visit the Music Office in Mathes Hall to have the permission added to the registration system.									
MUSC-5500-001	Grad Applied Mus	85245	1	TBA					STAFF
MUSC-5500-002	Grad Applied Mus	85246	1	TBA					STAFF
MUSC-5500-003	Grad Applied Mus	85247	1	TBA					STAFF
MUSC-5500-004	Grad Applied Mus	85248	1	TBA					STAFF
MUSC-5500-005	Grad Applied Mus	85249	2	TBA					STAFF
MUSC-5500-006	Grad Applied Mus	85250	2	TBA					STAFF
MUSC-5500-007	Grad Applied Mus	85251	2	TBA					STAFF
MUSC-5500-008	Grad Applied Mus	85252	2	TBA					STAFF
MUSC-5510-001	Sec Grad Apld Mu	85253	1	TBA					STAFF
MUSC-5510-002	Sec Grad Apld Mu	85254	1	TBA					STAFF
MUSC-5510-003	Sec Grad Apld Mu	85255	2	TBA					STAFF

Music (MUSC)

Department of Music, 101 Mathes Hall, 439-4270

Course ID	Course Title	CRN#	CR	Days	Start	End	Bldg	Room	Instructor
MUSC-5510-004	Sec Grad Apld Mu	85256	2	TBA					STAFF
MUSC-5520-001	Graduate Ensemble	85257	1	TBA					JENRETTE
MUSC-5520-002	Graduate Ensemble	85258	1	TBA					JENRETTE
MUSC-5520-003	Graduate Ensemble	85259	1	TBA					STAFF
MUSC-5520-004	Graduate Ensemble	85261	1	TBA					STAFF
MUSC-5627-001	Teaching Intermed Piano	84314	3	TBA					STAFF
MUSC-5637-001	Piano Pedagogy Practicum	84309	1	TBA					STAFF

Physical Educ & Exercise Sci (PEXS)

Department of Kinesiology, Leisure and Sport Sciences, E 305 Memorial Center, 439-4265

PEXS-2955-001	Care/Prev Of Ath Injur	82039	3	MWF	09:20 AM	10:15 AM	A007	227	JOHNSTON
PEXS-3005-001	Inst Delivery Tch - Mvmt	83790	3	TR	08:15 AM	09:35 AM	A007	134	MOZEN
PEXS-3032-001	Psychomoto Dev In Child	83794	3	TR	08:15 AM	09:35 AM	A007	PCL	LEHWALD
PEXS-3032-901	Psychomoto Dev In Child	85587	3	TBA			A007	305	AYRES
PEXS-3080-201	Teaching Aerobic Conditioning	84062	3	R	04:00 PM	06:50 PM	A007	104	GREENE
PEXS-3085-201	Teaching Rhythms&Gymnastics	84063	3	T	04:00 PM	06:50 PM	A007	104	CRADIC
				TBA			A007	134	CRADIC
PEXS-3095-001	Teaching Sports Skills	84074	3	TR	12:45 PM	02:05 PM	A007	101	AYRES
				TR	12:45 PM	02:05 PM			AYRES
PEXS-3510-001	Found Of Pe And Sport	84075	3	MWF	10:25 AM	11:20 AM	A007	227	AYRES
PEXS-3510-002	Found Of Pe And Sport	84078	3	MWF	11:30 AM	12:25 PM	A007	227	AYRES
PEXS-3610-001	Exercise Physiology I	84079	3	TR	12:45 PM	02:05 PM	A007	227	STONE
PEXS-3850-001	Sci Basis Of Human Perf	84080	4	TR	09:45 AM	11:05 AM	A007	113	RAMSEY
PEXS-4007-001	Elem Pe Methods	84082	3	MWF	10:25 AM	11:20 AM			LEHWALD
PEXS-4061-001	Exercise Fitness Testing	84083	3	TR	02:15 PM	03:35 PM	A007	227	STONE
PEXS-4270-001	Structural Kinesiology	84086	3	TBA			A007	113	RAMSEY
				MWF	10:25 AM	11:20 AM	A007	134	RAMSEY
				MWF	10:25 AM	11:20 AM			RAMSEY

NOTE: PEXS-4370 is an online course. For more information contact Dr. Kevin L. Burke at 439-4362 or burkek@etsu.edu.

PEXS-4370-904	Psyc of Sport & Leisure	84088	3	TBA					BURKE
PEXS-4467-001	Nutrition And Exercise	84090	3	MWF	12:35 PM	01:30 PM	A007	134	STONE
PEXS-4600-001	Ath Coach Practi	84092	3	TBA					AYRES

PEXS-4630 and PEXS-4631 require special permission of the instructor and a signed permit form from the department chair prior to completing the registration process.

PEXS-4630-006	Exer Sci Internship I	84093	6	TBA			A007	305	RAMSEY
PEXS-4631-006	Exer Sci Internship II	84119	6	TBA			A007	305	RAMSEY
PEXS-4700-001	Sec Pe I Lifetime Well	84125	3	TR	11:15 AM	12:35 PM	A007	222	MOZEN

NOTE: PEXS-4900 requires special permission of the instructor and a signed permit form from the department chair prior to completing the registration process.

PEXS-4900-001	Independent Stdy	82334	1	TBA					BURKE
PEXS-4900-002	Independent Stdy	82343	2	TBA			A007	305	BURKE
PEXS-4900-003	Independent Stdy	82349	3	TBA			A007	305	BURKE
PEXS-4900-004	Independent Stdy	84126	3	TBA			A007	305	STAFF
PEXS-4900-005	Independent Stdy	84133	3	TBA					STAFF
PEXS-4900-006	Independent Stdy	84135	3	TBA					STAFF
PEXS-4900-007	Independent Stdy	85636	3	TBA			A007	305	LEHWALD
PEXS-4900-008	Independent Stdy	84137	3	TBA			A007	305	MOZEN
PEXS-4900-009	Independent Stdy	84140	3	TBA			A007	305	RAMSEY
PEXS-4900-010	Independent Stdy	84141	3	TBA			A007	305	STONE
PEXS-4900-011	Independent Stdy	84143	3	TBA			A007	305	STAFF
PEXS-4900-012	Independent Stdy	84144	3	TBA			A007	305	STAFF
PEXS-4900-013	Independent Stdy	84146	3	TBA			A007	305	STAFF
PEXS-4900-014	Independent Stdy	84148	2	TBA			A007	305	AYRES
PEXS-4977-201	Exercise Management	85695	3	T	04:00 PM	06:50 PM	A007	227	RAMSEY
PEXS-5007-001	Elem Pe Methods	85697	3	MWF	12:35 PM	01:30 PM			STAFF
PEXS-5019-001	Supervised Teaching	85698	1	TBA			A007	305	BURKE
PEXS-5029-001	Supervised Research	85699	1	TBA			A007	305	BURKE
PEXS-5039-001	Supervised Admin	85700	1	TBA			A007	305	BURKE
PEXS-5040-201	Motor Control And Learning	85701	3	W	04:00 PM	06:50 PM	A007	222	LEHWALD
PEXS-5440-201	Pedagogy	85702	3	W	07:00 PM	09:50 PM	A007	227	MOZEN
PEXS-5467-001	Nutrition And Exercise	82093	3	MWF	12:35 PM	01:30 PM	A007	227	STONE
PEXS-5540-201	Exer Test/Prescription	82108	3	R	07:00 PM	09:50 PM	A007	227	RAMSEY

Physical Educ & Exercise Sci (PEXS)

Department of Kinesiology, Leisure and Sport Sciences, E 305 Memorial Center, 439-4265

Course ID	Course Title	CRN#	CR	Days	Start	End	Bldg	Room	Instructor
PEXS-5655-201	Sports Nutrit & Ergo Aid	82119	3	W	04:00 PM	06:50 PM	A007	227	STONE
PEXS-5670-201	Research Design & Analysis	84546	3	R	04:00 PM	06:50 PM	A007	227	DAVIS
PEXS-5800-001	Intern Fit/Exer Phys	84762	3	TBA			A007	305	STONE

NOTE: PEXS-5911 and PEXS-5912 require special permission of the instructor and a signed permit form from the department chair prior to completing the registration process.

PEXS-5911-001	Spec Studies	85703	1	TBA			A007	305	BURKE
PEXS-5911-002	Spec Studies	85704	2	TBA			A007	305	BURKE
PEXS-5911-003	Spec Studies	85705	3	TBA			A007	305	BURKE
PEXS-5911-004	Spec Studies	85706	3	TBA			A007	305	STAFF
PEXS-5911-005	Spec Studies	85707	3	TBA			A007	305	DAVIS
PEXS-5911-006	Spec Studies	85708	3	TBA			A007	305	LEHWALD
PEXS-5911-007	Spec Studies	85709	3	TBA			A007	305	MOZEN
PEXS-5911-008	Spec Studies	85710	3	TBA			A007	305	RAMSEY
PEXS-5911-009	Spec Studies	85711	3	TBA			A007	305	STONE

Physical Educ & Exercise Sci (PHED)

Department of Kinesiology, Lesiure and Sport Sciences, E 305 Memorial Center, 439-4265

PHED-1115-001	Aerobics	85384	1	MW	09:20 AM	10:15 AM	A007	104	STAFF
PHED-1115-002	Aerobics	85385	1	TR	11:15 AM	12:35 PM	A007	104	STAFF
PHED-1130-001	Fitness For Life	85386	2	MWF	08:15 AM	09:10 AM	A007	162	STAFF
PHED-1130-002	Fitness For Life	85387	2	MWF	09:20 AM	10:15 AM	A007	134	STAFF
PHED-1130-003	Fitness For Life	85388	2	MWF	10:25 AM	11:20 AM	A007	162	STAFF
PHED-1130-004	Fitness For Life	85389	2	MWF	11:30 AM	12:25 PM	A007	BAL-L	STAFF
PHED-1130-005	Fitness For Life	85390	2	TR	09:45 AM	10:40 AM	A007	134	STAFF
PHED-1130-006	Fitness For Life	85391	2	TR	11:15 AM	12:10 PM	A007	134	STAFF
PHED-1135-001	General Conditioning	85393	1	TR	12:45 PM	01:40 PM	A007	BAL-J	STAFF
PHED-1135-002	General Conditioning	85392	1	MWF	10:25 AM	11:20 AM	A007	BAL-J	STAFF
PHED-1135-003	General Conditioning	85394	1	MW	11:30 AM	12:25 PM	A007	BAL-J	STAFF
PHED-1137-001	Fitness Walking	85395	1	MW	09:20 AM	10:15 AM	A007	BAL-N	STAFF
PHED-1137-002	Fitness Walking	85396	1	MW	11:30 AM	12:25 PM			STAFF
PHED-1137-003	Fitness Walking	85397	1	MW	12:35 PM	01:30 PM	A007	BAL-L	STAFF
PHED-1137-004	Fitness Walking	85398	1	TR	09:20 AM	10:15 AM	A007	BAL-L	STAFF
PHED-1137-005	Fitness Walking	85399	1	TR	11:15 AM	12:10 PM	A007	BAL-J	STAFF
PHED-1137-006	Fitness Walking	85400	1	TR	12:45 PM	01:40 PM	A007	BAL-N	STAFF
PHED-1140-001	Strength Conditioning	85401	1	MW	08:15 AM	09:10 AM	A007	134	STAFF
PHED-1140-002	Strength Conditioning	85402	1	TR	08:15 AM	09:10 AM	A007	BAL-A	STAFF

NOTE: PHED-1150 is for students who are 20 percent above ideal body weight. Students will participate in a weight loss program involving a body fat analysis, diet counseling, an extensive assessment program, and an individual exercise program. there is a \$30 fee required for the assessments.

PHED-1150-001	Weight Management	85403	1	MW	09:20 AM	10:15 AM	A007	162	STAFF
PHED-1150-002	Weight Management	85417	1	TR	11:15 AM	12:10 PM	A007	162	STAFF
PHED-2100-001	Relaxation for Health	85418	1	MW	10:25 AM	11:20 AM	A007	104	STAFF
PHED-2210-001	Badminton	85421	1	TR	09:45 AM	11:40 AM	A009	211	STAFF
PHED-2210-002	Badminton	85425	1	TBA			A007	134	STAFF
				TR	11:15 AM	12:10 PM			STAFF
PHED-2215-001	Basketball	85426	1	MW	10:25 AM	11:20 AM	A007	101	STAFF
PHED-2215-002	Basketball	85430	1	TR	11:15 AM	12:10 PM	A007	101	STAFF
PHED-2225-821	Bowling	85434	1	T	05:00 PM	06:50 PM	A007	219	STAFF
PHED-2233-001	Disc Sports	85452	1	TR	12:45 PM	01:40 PM	A007	BAL-K	STAFF

NOTE: PHED-2235 includes off-campus trips to the driving range and an additional fee.

PHED-2235-001	Golf	85456	1	TBA			A007	PCL	STAFF
				TR	11:15 AM	12:10 PM	A007	BAL-M	STAFF
PHED-2235-002	Golf	85457	1	TR	12:45 PM	01:40 PM	A007		STAFF
				TBA			A007	PCL	STAFF
PHED-2255-001	Racquetball	85460	1	MW	09:20 AM	10:15 AM	A007	RBC	STAFF
PHED-2255-002	Racquetball	85462	1	MW	10:25 AM	11:20 AM	A007	RBC	STAFF
PHED-2255-003	Racquetball	85468	1	TR	09:45 AM	10:40 AM	A007	RBC	STAFF
PHED-2255-004	Racquetball	85470	1	TR	12:45 PM	01:40 PM	A007	RBC	STAFF
PHED-2260-001	Softball	85474	1	MW	12:35 PM	01:30 PM	A007	BAL-M	STAFF
PHED-2265-1	Soccer	85477	1	TR	11:15 AM	12:10 PM	A007	BAL-N	STAFF
PHED-2270-001	Tennis	85480	1	MW	09:20 AM	10:15 AM	A007	BAL-L	STAFF
PHED-2270-002	Tennis	85485	1	MW	10:25 AM	11:20 AM	A007	BAL-N	STAFF
PHED-2270-003	Tennis	85490	1	TR	09:20 AM	10:15 AM	A007	BAL-M	STAFF
PHED-2270-004	Tennis	85494	1	TR	11:15 AM	12:10 PM	A007		STAFF

PHED-2280-001	Volleyball	85497	1	MW	09:20 AM	10:15 AM	A009	211	STAFF
PHED-2280-002	Volleyball	85499	1	MW	10:25 AM	11:20 AM	A009	211	STAFF

Physical Educ & Exercise Sci (PHED)

Department of Kinesiology, Lesiure and Sport Sciences, E 305 Memorial Center, 439-4265

Course ID	Course Title	CRN#	CR	Days	Start	End	Bldg	Room	Instructor
-----------	--------------	------	----	------	-------	-----	------	------	------------

NOTE: PHED-2305 and PHED-2315 will meet at Kurt Malyar's USA Karate, 714 Walnut Street between McDonald's and Firehouse BBQ. There is an additional \$65 fee for these courses, and the purchase of special equipment may be needed.

PHED-2305-801	Karate	85501	1	MW	12:35 PM	01:30 PM			STAFF
PHED-2315-801	Self Defense	85504	1	MW	12:35 PM	01:30 PM			STAFF

NOTE: PHED-2440 and PHED-2441 requires an additional fee of \$75. Students who desire open water certification will be charged an additional \$50. Students will be expected to furnish mask, snorkel, fins, and textbook.

PHED-2440-201	Scuba	85518	1	MW	07:00 PM	08:50 PM	A330	134	BURTON
PHED-2441-201	Advanced Scuba Diving	85519	1	R	07:00 PM	08:50 PM	A330	134	BURTON

NOTE: PHED-2510 has an additional course fee of \$200 required for horseback riding and is payable to Millercrest Stables. Students registering for this course should report to E305 upper level, east side of Memorial Center between 9:00am and 2:00pm on Monday August 25 or Tuesday August 26. Individual riding times will be scheduled during these meetings. Call 753-2201 for more information.

PHED-2510-801	Horse Riding/Equitation	85522	1	MW					STAFF
PHED-2510-802	Horse Riding/Equitation	85523	1	TR					STAFF
PHED-2515-001	Marksmanship	85525	1	MW	09:20 AM	10:15 AM	A007	132	HENLEY
PHED-2515-002	Marksmanship	85528	1	MW	10:25 AM	11:20 AM	A007	132	HENLEY
PHED-2515-003	Marksmanship	85529	1	MW	11:30 AM	12:25 PM	A007	132	HENLEY

NOTE: PHED-2530-A limited number of bikes will be available for student use during this course. Students are encouraged to provide their own mountain bike. On-site bikes may be rented at an additional cost. Off-campus site usage costs will be approximately \$50.

PHED-2530-1	Mountain Biking	85530	1	TR	12:45 PM	01:40 PM	A007	BAL-L	STAFF
PHED-2553-1	Backpacking	85532	1	MW	11:30 AM	12:25 PM	A007	219	STAFF

Philosophy (PHIL)

Department of Philosophy and Humanities, 322 Rogers-Stout Hall, 439-4425

PHIL-1030-001	Intro To Philosophy	82038	3	TR	08:15 AM	09:35 AM	A021	325	GOLD
PHIL-1030-002	Intro To Philosophy	82047	3	TR	09:45 AM	11:05 AM	A021	325	GOLD
PHIL-1030-003	Intro To Philosophy	82073	3	MWF	10:25 AM	11:20 AM	A021	303	ALLEN
PHIL-1030-004	Intro To Philosophy	83399	3	MWF	11:30 AM	12:25 PM	A021	303	ALLEN
PHIL-2020-001	Intro To Ethics	83400	3	MWF	09:20 AM	10:15 AM	A021	325	COATES
PHIL-2020-002	Intro To Ethics	83401	3	MWF	10:25 AM	11:20 AM	A021	325	COATES
PHIL-2020-003	Intro To Ethics	83402	3	TR	08:15 AM	09:35 AM	A021	427	KOTERBAY
PHIL-2020-004	Intro To Ethics	83403	3	TR	12:45 PM	02:05 PM	A021	325	QUILLEN
PHIL-2020-005	Intro To Ethics	83404	3	TR	02:15 PM	03:35 PM	A021	325	QUILLEN
PHIL-2030-001	Practical Reasoning	83447	3	MWF	11:30 AM	12:25 PM	A021	427	TUDICO
PHIL-2040-001	Philos As Conversation	83462	3	MWF	08:15 AM	09:10 AM	A021	325	TUDICO
PHIL-2040-002	Philos As Conversation	83463	3	MWF	11:30 AM	12:25 PM	A021	325	ALLEN
PHIL-2040-003	Philos As Conversation	83464	3	MWF	12:35 PM	01:30 PM	A021	325	ALLEN
PHIL-2040-004	Philos As Conversation	83465	3	MW	01:40 PM	03:00 PM	A021	325	TUDICO
PHIL-2040-005	Philos As Conversation	83466	3	TR	09:45 AM	11:05 AM	A021	303	HEDDEN
PHIL-2040-006	Philos As Conversation	83495	3	TR	02:15 PM	03:35 PM			HEDDEN
PHIL-2040-007	Philos As Conversation	83499	3	TR	03:45 PM	05:05 PM	A021	303	HEDDEN
PHIL-2640-001	Science & Modern World	83709	3	MWF	09:20 AM	10:15 AM	A021	324	HARKER
PHIL-2640-002	Science & Modern World	83713	3	MWF	10:25 AM	11:20 AM	A021	324	HARKER
PHIL-3010-001	Hist Ancnt Philo	83717	3	TR	09:45 AM	11:05 AM	A021	321	GREEN

The topic for Phil-3063-002 is "Medical Ethics."

PHIL-3063-002	Phil Colloquium	83719	3	MWF	10:25 AM	11:20 AM	A021	427	TUDICO
PHIL-3063-003	Phil Colloquium	83720	3	MWF	12:35 PM	01:30 PM	A021	427	HARKER
PHIL-4017-001	Ethical Theory	83723	3	MW	01:40 PM	03:00 PM	A021	427	COATES
PHIL-4018-001	Honors Thesis	83733	3	TBA					STAFF
PHIL-4127-001	Modern Pol Philosophy	83735	3	TR	11:15 AM	12:35 PM	A021	325	STAFF
PHIL-4900-001	Indep Study Phil	82015	3	TBA					STAFF
PHIL-5017-001	Ethical Theory	83729	3	MW	01:40 PM	03:00 PM			COATES
PHIL-5127-001	Modern Pol Philosophy	83801	3	TR	11:15 AM	12:35 PM			HEDDEN
PHIL-5900-001	Independent Stdy	83807	3	TBA					STAFF

Physics (PHYS)

Department of Physics, Astronomy, and Geology, 277 D.M. Brown Hall, 439-4231

Course ID	Course Title	CRN#	CR	Days	Start	End	Bldg	Room	Instructor
Note: PHYS-1030 is not open to students who have any previous college credit in any of the Physical Science.									
PHYS-1030-001	Intro Physics Surv	81099	4	TR	02:15 PM	03:50 PM	A003	370	ESPINO
PHYS-2010-001	Gen Physics I-Noncalc	81100	3	MWF	09:20 AM	10:15 AM	A003	370	RAZSKAZOVSKII
PHYS-2010-002	Gen Physics I-Noncalc	81101	3	MWF	10:25 AM	11:20 AM	A003	370	HAGELBERG
PHYS-2010-003	Gen Physics I-Noncalc	81102	3	MWF	11:30 AM	12:25 PM	A003	370	ESPINO
PHYS-2010-004	Gen Physics I-Noncalc	81103	3	MWF	12:35 PM	01:30 PM	A003	370	HAGELBERG
PHYS-2010-005	Gen Physics I-Noncalc	81104	3	TR	11:15 AM	12:35 PM	A003	370	ESPINO
PHYS-2010-006	Gen Physics I-Noncalc	81105	3	TR	12:45 PM	02:05 PM	A003	370	GIROUX
PHYS-2010-007	Gen Physics I-Noncalc	82433	3	MWF	02:45 PM	03:40 PM	A003	370	STAFF
PHYS-2010-201	Gen Physics I-Noncalc	81106	3	MW	05:30 PM	06:50 PM	A003	370	STAFF
PHYS-2011-001	Gen Phys Lab I-Noncalc	81108	1	M	01:40 PM	03:40 PM	A003	262	RAZSKAZOVSKII
PHYS-2011-002	Gen Phys Lab I-Noncalc	81110	1	T	12:05 PM	02:05 PM	A003	262	HAGELBERG
PHYS-2011-003	Gen Phys Lab I-Noncalc	81111	1	W	01:40 PM	03:40 PM	A003	262	ESPINO
PHYS-2011-004	Gen Phys Lab I-Noncalc	85561	1	T	02:15 PM	04:10 PM	A003	262	STAFF
PHYS-2011-005	Gen Phys Lab I-Noncalc	85568	1	W	11:30 AM	01:30 PM	A003	262	STAFF
PHYS-2011-201	Gen Phys Lab I-Noncalc	81112	1	M	04:15 PM	06:10 PM	A003	262	PICKEL
PHYS-2011-202	Gen Phys Lab I-Noncalc	81113	1	T	04:15 PM	06:10 PM	A003	262	SMITH
PHYS-2011-203	Gen Phys Lab I-Noncalc	81114	1	W	04:15 PM	06:10 PM	A003	262	PICKEL
PHYS-2011-204	Gen Phys Lab I-Noncalc	81115	1	M	06:15 PM	08:10 PM	A003	262	PICKEL
PHYS-2011-205	Gen Phys Lab I-Noncalc	81116	1	T	06:15 PM	08:10 PM	A003	262	SMITH
PHYS-2011-206	Gen Phys Lab I-Noncalc	81117	1	W	06:15 PM	08:10 PM	A003	262	PICKEL
PHYS-2011-207	Gen Phys Lab I-Noncalc	81118	1	M	08:15 PM	10:10 PM	A003	262	STAFF
PHYS-2011-208	Gen Phys Lab I-Noncalc	81120	1	T	08:15 PM	10:10 PM	A003	262	DOSSER
PHYS-2011-209	Gen Phys Lab I-Noncalc	81121	1	W	08:15 PM	10:10 PM	A003	262	STONE
PHYS-2018-001	Great Ideas in Science	84818	3	TR	12:45 PM	02:05 PM	A129	109	LUTTERMOSER
PHYS-2020-001	Gen Physics II Noncalc	81126	3	TR	09:45 AM	11:05 AM	A003	370	HENSON
PHYS-2020-002	Gen Physics II Noncalc	81128	3	MWF	12:35 PM	01:30 PM	A003	265	HENSON
PHYS-2020-201	Gen Physics II Noncalc	85570	3	TR	05:30 PM	06:50 PM	A003	370	STAFF
PHYS-2021-001	Gen Phys Lab II Noncalc	81129	1	R	01:30 PM	03:30 PM	A003	262	HENSON
PHYS-2021-002	Gen Phys Lab II Noncalc	81132	1	R	03:50 PM	05:50 PM	A003	262	STAFF
PHYS-2021-003	Gen Phys Lab II Noncalc	84854	1	F	01:40 PM	03:40 PM	A003	262	WATSON
PHYS-2021-004	Gen Phys Lab II Noncalc	84855	1	F	03:50 PM	05:50 PM	A003	262	STAFF
PHYS-2021-201	Gen Phys Lab II Noncalc	81134	1	R	06:00 PM	07:55 PM	A003	262	ESPINO
PHYS-2021-202	Gen Phys Lab II Noncalc	81136	1	R	08:00 PM	10:00 PM	A003	262	STAFF
PHYS-2110-001	Tech Phys I-Calc Based	81139	5	MWF	09:20 AM	10:15 AM	A003	265	CLOSE
				TR	09:45 AM	11:05 AM	A003	265	CLOSE
PHYS-2110-002	Tech Phys I-Calc Based	81140	5	MWF	11:30 AM	12:25 PM	A003	265	GIROUX
				TR	11:15 AM	12:35 PM	A003	265	GIROUX
PHYS-3010-001	Mechanics	81142	4	TR	12:45 PM	02:05 PM	A003	264	CLOSE
PHYS-3010-088	Mechanics	81143	4	TR	12:45 PM	02:05 PM	A003	264	CLOSE
PHYS-3510-001	Biophysics	81147	3	MWF	12:35 PM	01:30 PM	A003	264	RAZSKAZOVSKII
PHYS-3510-088	Biophysics	81148	3	MWF	12:35 PM	01:30 PM	A003	264	RAZSKAZOVSKII
PHYS-4007-001	Computational Physics	81149	3	TR	02:15 PM	03:35 PM	A003	264	LUTTERMOSER
PHYS-4007-088	Computational Physics	81150	3	TR	02:15 PM	03:35 PM	A003	264	LUTTERMOSER
PHYS-4018-001	Senior Honors Thesis	81151	3	TBA					STAFF
PHYS-4850-001	Physics Seminar	81153	1	M	03:50 PM	05:10 PM	A003	261	STAFF
PHYS-4860-001	Special Topics	81154	1	TBA					STAFF
PHYS-4860-002	Special Topics	81155	2	TBA					STAFF
PHYS-4860-003	Special Topics	81156	3	TBA					STAFF
PHYS-4900-001	Independent Stdy	81157	1	TBA					STAFF
PHYS-4900-002	Independent Stdy	81158	2	TBA					STAFF
PHYS-4900-003	Independent Stdy	81159	3	TBA					STAFF
PHYS-4900-088	Independent Stdy	81160	3	TBA					STAFF
PHYS-5007-001	Computational Physics	81161	3	TR	02:15 PM	03:35 PM	A003	264	LUTTERMOSER
PHYS-5900-001	Independent Stdy	81162	1	TBA					STAFF
PHYS-5900-002	Independent Stdy	81163	2	TBA					STAFF
PHYS-5900-003	Independent Stdy	81164	3	TBA					STAFF

Physical Therapy (PHYT)

Department of Physical Therapy, 2nd Floor, bldg 2, VA Campus, 439-8793

PHYT-6304-001	Neuroscience	82244	6	TBA					BAISDEN
PHYT-6314-001	Pt Basic Skills IV	82249	2	TBA					BREESE
PHYT-6315-001	Electrotherapeutics	82252	3	TBA					WILLIAMS
PHYT-6322-001	Musculoskeletal II	82248	4	TBA					WILLIAMS
				TBA					BREESE
PHYT-6331-001	Neurotherapeutic Principles I	82246	4	TBA					DAVENPORT
PHYT-6663-001	Human Research For Pt	82254	1	TBA					ARNALL
PHYT-6674-001	Internship I	82257	1	TBA					BARNHART
				TBA					BREESE

Physical Therapy (PHYT)

Department of Physical Therapy, 2nd Floor, bldg 2, VA Campus, 439-8793

Course ID	Course Title	CRN#	CR	Days	Start	End	Bldg	Room	Instructor
PHYT-6681-001	Admin & Management	82256	2	TBA					OWENS
PHYT-7976-001	Internship III	82258	1	TBA					BREESE BARNHART

Public Management (PMGT)

Department of Economics, Finance, and Urban Studies, 227 Sam Wilson Hall, 439-4202

PMGT-5029-001	Supervised Research	83442	1	TBA					TROGEN
PMGT-5039-001	Supervised Admin	83443	1	TBA					TROGEN

NOTE: PMGT 5100-904 is an internet course. Please contact instructor at FELKER@ETSU.EDU for information

PMGT-5100-904	Intro To Public Admin	83444	3	TBA					FELKER
---------------	-----------------------	-------	---	-----	--	--	--	--	--------

NOTE: PMGT 5140-904 (Public Org. Theory) is an Internet Course. Please contact instructor Trogen@etsu.edu for information.

PMGT-5140-904	Public Org Theory	83445	3	TBA					TROGEN
PMGT-5160-201	Public Budget & Finance	83446	3	W	04:00 PM	06:50 PM			TROGEN
PMGT-5500-201	City Mgmt Profession	83451	3	M	07:00 PM	09:50 PM			MARTIN
PMGT-5520-201	Urban Government	83449	3	W	07:00 PM	09:50 PM			FELKER

NOTE: PMGT 5840-904 (Public Mgmt Regport) is an Internet course. Please contact the instructor at MARCHION@ETSU. EDU for information.

PMGT-5840-904	Public Mgmt Report	83450	3	TBA					MARCHIONI
---------------	--------------------	-------	---	-----	--	--	--	--	-----------

Prof Roles & Mental Hlth Nurs (PMNU)

Dept. of Prof. Roles/Mental Health Nursing, 206 Roy S. Nicks Hall, 439-4399

PMNU-2020-001	Intro Professional Nsg	84411	3	W	01:40 PM	04:30 PM	A020	331	SILLS
PMNU-2020-002	Intro Professional Nsg	84412	3	M	01:40 PM	04:30 PM	A020	331	SILLS
PMNU-2020-003	Intro Professional Nsg	84413	3	T	01:40 PM	04:30 PM	A020	331	SILLS
PMNU-2020-004	Intro Professional Nsg	84414	3	R	01:40 PM	04:30 PM	A020	331	SILLS
PMNU-2310-004	Communication For Health Prof	84418	2	R	12:45 PM	02:45 PM	A020	130	SCHREINER
PMNU-2310-005	Communication For Health Prof	84419	2	F	12:45 PM	02:45 PM	A020	332	SCHREINER
PMNU-3090-001	Care of Persons W/ Psyc Dis	84428	3	M	08:15 AM	11:20 AM			RICE

Students who have registered for FCNU 3071 will be permitted into the same section number for FCNU 3081 and PMNU 3091.

PMNU-3091-101	Persons W/ Psyc Disorders	84429	3	R	07:00 AM	03:00 PM			STAFF
PMNU-3091-102	Persons W/ Psyc Disorders	84430	3	R	07:00 AM	03:00 PM			STAFF
PMNU-3091-103	Persons W/ Psyc Disorders	84431	3	R	07:00 AM	03:00 PM			STAFF
PMNU-3091-104	Persons W/ Psyc Disorders	84433	3	R	07:00 AM	03:00 PM			STAFF
PMNU-3091-105	Persons W/ Psyc Disorders	84436	3	R	07:00 AM	03:00 PM			STAFF
PMNU-3091-106	Persons W/ Psyc Disorders	84438	3	R	07:00 AM	03:00 PM			STAFF
PMNU-3091-107	Persons W/ Psyc Disorders	84439	3	R	07:00 AM	03:00 PM			STAFF
PMNU-3091-108	Persons W/ Psyc Disorders	84453	3	R	07:00 AM	03:00 PM			STAFF
PMNU-3091-109	Persons W/ Psyc Disorders	84454	3	R	07:00 AM	03:00 PM			STAFF
PMNU-3120-904	Prof Community Nsg	84595	4	TBA					STAFF
PMNU-3120-905	Prof Community Nsg	84596	4	TBA					STAFF
PMNU-3120-906	Prof Community Nsg	84597	4	TBA					STAFF
PMNU-3120-907	Prof Community Nsg	84598	4	TBA					STAFF
PMNU-3120-908	Prof Community Nsg	84599	4	TBA					STAFF
PMNU-3220-904	Nursing Theory & Research	84600	3	TBA					GLENN
PMNU-3220-905	Nursing Theory & Research	84614	3	TBA					STAFF
PMNU-3220-906	Nursing Theory & Research	84617	3	TBA					STAFF
PMNU-3220-907	Nursing Theory & Research	84619	3	TBA					STAFF
PMNU-3220-908	Nursing Theory & Research	84620	3	TBA					STAFF
PMNU-3220-909	Nursing Theory & Research	84622	3	TBA					STAFF
PMNU-3220-910	Nursing Theory & Research	84623	3	TBA					STAFF
PMNU-3220-911	Nursing Theory & Research	84625	3	TBA					STAFF
PMNU-4008-001	Honors Mentorship Nsg	84628	1	TBA					ANDERSON
PMNU-4008-002	Honors Mentorship Nsg	84629	1	TBA					STAFF
PMNU-4008-003	Honors Mentorship Nsg	84630	1	TBA					CALHOUN
PMNU-4008-004	Honors Mentorship Nsg	84631	1	TBA					STAFF

Prof Roles & Mental Hlth Nurs (PMNU)

Dept. of Prof. Roles/Mental Health Nursing, 206 Roy S. Nicks Hall, 439-4399

Course ID	Course Title	CRN#	CR	Days	Start	End	Bldg	Room	Instructor
PMNU-4008-005	Honors Mentorship Nsg	84632	1	TBA					DUNHAM-TAYLOR
PMNU-4008-006	Honors Mentorship Nsg	84633	1	TBA					GLENN
PMNU-4008-007	Honors Mentorship Nsg	84634	1	TBA					GRANBERRY
PMNU-4008-008	Honors Mentorship Nsg	84636	1	TBA					STAFF
PMNU-4008-009	Honors Mentorship Nsg	85617	1	TBA					JACKSON
PMNU-4008-010	Honors Mentorship Nsg	85618	1	TBA					KAPLAN
PMNU-4008-011	Honors Mentorship Nsg	85631	1	TBA					MARRS
PMNU-4008-012	Honors Mentorship Nsg	85620	1	TBA					RAYMAN
PMNU-4008-013	Honors Mentorship Nsg	85621	1	TBA					SCHREINER

PMNU 4017. This course is an interdisciplinary course and is by permit only. Please contact our nursing advisors at 439-4578 for assistance.

PMNU-4017-904	Health Care Informatics	84637	3	TBA					DUNHAM-TAYLOR
PMNU-4018-001	Honors Thesis	84638	3	TBA					ANDERSON
PMNU-4018-002	Honors Thesis	84639	3	TBA					STAFF
PMNU-4018-003	Honors Thesis	84640	3	TBA					CALHOUN
PMNU-4018-004	Honors Thesis	84641	3	TBA					STAFF
PMNU-4018-005	Honors Thesis	84642	3	TBA					DUNHAM-TAYLOR
PMNU-4018-006	Honors Thesis	84643	3	TBA					GLENN
PMNU-4018-007	Honors Thesis	84644	3	TBA					GRANBERRY
PMNU-4018-008	Honors Thesis	84645	3	TBA					HAYES
PMNU-4018-009	Honors Thesis	85624	3	TBA					JACKSON
PMNU-4018-010	Honors Thesis	85627	3	TBA					KAPLAN
PMNU-4018-011	Honors Thesis	85626	3	TBA					KAPLAN
PMNU-4018-012	Honors Thesis	85628	3	TBA					RAYMAN
PMNU-4018-013	Honors Thesis	85629	3	TBA					SCHREINER
PMNU-4018-014	Honors Thesis	85630	3	TBA					VANHOOK
PMNU-4018-109	Honors Thesis	85616	3	TBA					ANDERSON
PMNU-4060-001	Transition To Prof Practice	84647	3	W	12:30 PM	03:30 PM	A020	110	CALHOUN
PMNU-4060-088	Transition To Prof Practice	84649	3	W	12:30 PM	03:30 PM			CALHOUN
PMNU-4060-904	Transition To Prof Practice	84650	3	TBA					STAFF
PMNU-4060-905	Transition To Prof Practice	84694	3	TBA					BURROW
PMNU-4060-906	Transition To Prof Practice	84695	3	TBA					STAFF
PMNU-4060-907	Transition To Prof Practice	84696	3	TBA					STAFF
PMNU-4060-908	Transition To Prof Practice	84697	3	TBA					STAFF
PMNU-4061-0	Senior Practicum	84699	8	R	07:00 AM	03:00 PM			STAFF
PMNU-4061-101	Senior Practicum	84698	8	R	07:00 AM	03:00 PM			STAFF
PMNU-4061-103	Senior Practicum	84700	8	R	07:00 AM	03:00 PM			STAFF
PMNU-4061-104	Senior Practicum	84701	8	R	07:00 AM	03:00 PM			STAFF
PMNU-4061-105	Senior Practicum	84702	8	R	07:00 AM	03:00 PM			STAFF
PMNU-4061-106	Senior Practicum	84703	8	R	07:00 AM	03:00 PM			STAFF
PMNU-4061-107	Senior Practicum	84704	8	R	07:00 AM	03:00 PM			STAFF
PMNU-4061-108	Senior Practicum	84705	8	R	07:00 AM	03:00 PM			STAFF
PMNU-4062-101	R.N. Practicum	84706	8	TBA					STAFF
PMNU-4070-904	Community Behav Hlth Seminar	84707	1	TBA					STAFF
PMNU-4900-001	Nsg Indep Study	84769	1	TBA					STAFF
PMNU-4900-002	Nsg Indep Study	84771	2	TBA					STAFF
PMNU-4900-003	Nsg Indep Study	84772	3	TBA					STAFF
PMNU-4957-001	Special Topics In Nsg	84773	1	TBA					STAFF
PMNU-4957-002	Special Topics In Nsg	84775	2	TBA					STAFF
PMNU-4957-003	Special Topics In Nsg	84774	3	TBA					STAFF
PMNU-5000-001	Concep Sys For Adv Prac	84708	2	T	08:15 AM	10:05 AM	A020	130	HAYES
PMNU-5002-001	Policy/Ethic Adv Ns Prac	84709	3	W	12:35 PM	03:35 PM	A020	220	RAYMAN
PMNU-5004-001	Seminar In Prof Roles	84725	1	W	03:50 PM	05:50 PM	A020	332	KAPLAN

PMNU 5017-904 is an internet course. This course in an interdisciplinary course and is by permit only. Please contact Amy Bower at 439-4531 for assistance.

PMNU-5017-904	Health Care Informatics	84730	3	TBA					DUNHAM-TAYLOR
PMNU-5019-001	Supervised Teaching	84733	1	TBA					STAFF
PMNU-5029-001	Supervised Research	84736	1	TBA					STAFF
PMNU-5039-001	Supervised Admin	84737	1	TBA					STAFF

PMNU 5410-201 meets jointly with PUBH and MGMT 5401. Please contact Amy Bower at 439-4531 for assistance.

PMNU-5401-201	Rural Health Issues	84738	3	T	04:00 PM	06:45 PM	A020	332	GLENN
---------------	---------------------	-------	---	---	----------	----------	------	-----	-------

PMNU 5410-001 will meet for the first 7 weeks only.

PMNU-5410-001	Intrpers Treatmnt Modalities	84739	3	T	08:35 AM	03:35 PM			JACKSON
PMNU-5411-101	Intrpers Trtmt Modalit-Prc	84741	3	TBA					STAFF
PMNU-5501-904	Leadership in NSG ADMIN	84743	1	TBA					DUNHAM-TAYLOR

Prof Roles & Mental Hlth Nurs (PMNU)

Dept. of Prof. Roles/Mental Health Nursing, 206 Roy S. Nicks Hall, 439-4399

Course ID	Course Title	CRN#	CR	Days	Start	End	Bldg	Room	Instructor
	PMNU 5525-201. This course is an interdisciplinary course and is by permit only. Please contact Amy Bower at 439-4531 for assistance.								
PMNU-5525-201	Health Services Delivery	84744	3	R	04:00 PM	06:50 PM			MARTIN
	PMNU 5530-904. This course in an interdisciplinary course and is by permit only. Please contact Amy Bower at 439-4531 for assistance.								
PMNU-5530-904	Health Care Org And Law	84748	3	TBA					STAFF
PMNU-5535-904	Qual Mgmt Hlth Care Orgs	84749	3	TBA					CALHOUN
	PMNU 5550-904. This course is an interdisciplinary course and is by permit only. Please contact Amy Bower at 439-4531 for assistance.								
PMNU-5550-904	Human Resource Mgt	84751	3	TBA					BAYLOR
PMNU-5570-101	Nursing Admin Pract II	85685	2	TBA					STAFF
	PMNU 5590-904. This course is an interdisciplinary course and is by permit only. Please contact Amy Bower at 439-4531 for assistance.								
PMNU-5590-904	Strat Plan Health Care	84757	3	TBA					RYMAN
PMNU-5900-001	Independent Study	84776	1	TBA					STAFF
PMNU-5900-002	Independent Study	84777	2	TBA					STAFF
PMNU-5900-003	Independent Study	84778	3	TBA					STAFF
PMNU-5957-001	Special Topics In Nsg	84779	1	TBA					STAFF
PMNU-5957-002	Special Topics In Nsg	84780	2	TBA					STAFF
PMNU-5957-003	Special Topics In Nsg	84781	3	TBA					STAFF
PMNU-5960-001	Thesis	84783	1	TBA					STAFF
PMNU-5960-002	Thesis	84786	2	TBA					STAFF
PMNU-5960-003	Thesis	84788	3	TBA					STAFF
PMNU-5990-001	Reading And Research	84789	1	TBA					STAFF
PMNU-5990-002	Reading And Research	84790	2	TBA					STAFF
PMNU-5990-003	Reading And Research	84791	3	TBA					STAFF
PMNU-6002-001	Health Policy Leadership	84758	3	F	01:40 PM	04:40 PM	A020	130	GERDING
PMNU-6020-001	Advanced Data Analysis	84766	4	F	01:40 PM	04:40 PM			RAYMAN
	PMNU 6040-201. This course will meet on Friday evening/Saturday day. Meeting dates to be announced.								
PMNU-6040-201	Qualitative Meth Nsg Res	84767	3	TBA					RAYMAN
PMNU-6337-101	Nursing Educ Practicum	84768	3	F	11:15 AM	12:15 PM			DUNHAM-TAYLOR
PMNU-6960-001	Doctoral Dissertation	84792	1	TBA					STAFF
PMNU-6960-002	Doctoral Dissertation	84794	2	TBA					STAFF
PMNU-6960-003	Doctoral Dissertation	84796	3	TBA					STAFF
PMNU-6990-001	Readings And Research	84798	1	TBA					STAFF
PMNU-6990-002	Readings And Research	84799	2	TBA					STAFF
PMNU-6990-003	Readings And Research	84800	3	TBA					STAFF

Political Science (PSCI)

Department of Political Science, 301 Rogers-Stout Hall, 439-4217

PSCI-1110-001	Political Life	81169	3	MW	01:40 PM	03:00 PM	A021	302	MIJESKI
PSCI-1110-002	Political Life	81170	3	MWF	09:20 AM	10:15 AM	A021	302	BRILEY
PSCI-1110-003	Political Life	81322	3	TR	12:45 PM	02:05 PM	A021	327	LOKEY
PSCI-1110-004	Political Life	82009	3	TR	02:15 PM	03:35 PM	A021	302	LOKEY
PSCI-1110-201	Political Life	85302	3	MW	03:10 PM	04:30 PM	A021	302	CORSO
PSCI-1110-202	Political Life	85305	3	MW	03:10 PM	04:30 PM	A021	302	CORSO
PSCI-1120-001	Intro Amer Govt	81338	3	MWF	09:20 AM	10:15 AM	A021	327	BATTISTA
PSCI-1120-002	Intro Amer Govt	81341	3	MWF	11:30 AM	12:25 PM	A021	327	HASHIMOTO
PSCI-1120-003	Intro Amer Govt	82050	3	TR	08:15 AM	09:35 AM	A021	327	ANDERSON
PSCI-1120-004	Intro Amer Govt	81344	3	MWF	10:25 AM	11:20 AM	A021	327	BRILEY
PSCI-1120-950	Intro Amer Govt	85277	3	TBA					BEELEER
PSCI-2220-001	Intro To World Politics	81345	3	TR	09:45 AM	11:05 AM	A021	120	CHEN
PSCI-2610-001	Intro Pub Admin	82437	3	TR	11:15 AM	12:35 PM	A012	130	FELKER
PSCI-3000-001	Peace, Secur, H Dv	82006	3	TR	02:15 PM	03:35 PM	A021	327	MIJESKI
PSCI-3030-001	American Political Parties	82007	3	TR	09:45 AM	11:05 AM	A021	327	BATTISTA
PSCI-3060-001	Southern Politic	82008	3	MW	01:40 PM	03:00 PM	A021	327	BRILEY
PSCI-3130-001	Amer Pol Thought	82021	3	T	06:00 PM	08:55 PM	A021	303	CORSO
PSCI-3130-201	Amer Pol Thought	82435	3	TBA					STAFF
PSCI-3200-001	Law/Judcial Proc	82035	3	TR	09:45 AM	11:05 AM	A021	302	MCKINSTRY
PSCI-3210-001	Due Proc & Adjud	82032	3	TR	02:15 PM	03:35 PM	A021	118	MCKINSTRY
PSCI-3220-001	Supreme Court	82029	3	TR	08:15 AM	09:35 AM	A021	303	MCKINSTRY
PSCI-4160-001	Idea Of City	82042	3	TR	12:45 PM	02:05 PM	A021	302	CORSO
PSCI-4730-001	American Public Policy	82044	3	TR	11:15 AM	12:35 PM	A021	327	BATTISTA
PSCI-4900-001	Indep Stdy/Res	85298	1	TBA					MIJESKI
PSCI-4900-002	Indep Stdy/Res	85315	1	TBA					BATTISTA

Political Science (PSCI)

Department of Political Science, 301 Rogers-Stout Hall, 439-4217

Course ID	Course Title	CRN#	CR	Days	Start	End	Bldg	Room	Instructor
PSCI-4900-003	Indep Study/Res	85349	1	TBA					BRILEY
PSCI-4900-004	Indep Study/Res	85357	1	TBA					CHEN
PSCI-4900-005	Indep Study/Res	85358	1	TBA					CORSO
PSCI-4900-006	Indep Study/Res	85362	1	TBA					HASHIMOTO
PSCI-4940-001	Para-Legal Intrn	85297	1	TBA					MCKINSTRY
PSCI-4957-001	Sp Topic Pol Sci	82438	1	TR	11:15 AM	12:35 PM	A021	302	HASHIMOTO
PSCI-4957-002	Sp Topic Pol Sci	82441	1	MW	01:40 PM	03:00 PM	A021	324	HASHIMOTO

PSCI 4957/5957-001 is titled International Human Rights. Please contact Dr. Hidetoshi Hashimoto for course details.

PSCI-5957-001	Sp Topic Pol Sci	82440	3	TR	11:15 AM	12:35 PM	A021	302	HASHIMOTO
PSCI-5957-002	Sp Topic Pol Sci	85336	3	MW	01:40 PM	03:00 PM	A021	324	HASHIMOTO

Psychology (PSYC)

Department of Psychology, 420 Rogers-Stout Hall, 439-4424

PSYC-1310-001	Intro To Psych	82016	3	MWF	08:15 AM	09:10 AM	A021	118	STAFF
PSYC-1310-002	Intro To Psych	82025	3	MWF	12:35 PM	01:30 PM	A003	112	DULA
PSYC-1310-003	Intro To Psych	82027	3	TR	08:15 AM	09:35 AM	A021	118	STAFF
PSYC-1310-004	Intro To Psych	82031	3	TR	02:15 PM	03:35 PM	A021	102	STAFF
PSYC-1310-501	Intro To Psych	82048	3	TR	02:15 PM	03:35 PM	A012	123	STAFF
PSYC-1310-904	Intro To Psych	82046	3	TBA					CLEMENTS
PSYC-2000-001	Social Psych	82059	3	MWF	12:35 PM	01:30 PM	A021	102	BLACKHART
PSYC-2000-904	Social Psych	82066	3	TBA					NASSIF
PSYC-2020-001	Psych Speakers 2B	82070	0	TBA					DIXON
PSYC-2020-002	Psych Speakers 2B	82071	0	TBA					DIXON
PSYC-2020-003	Psych Speakers 2B	82076	0	TBA					DIXON
PSYC-2500-001	Behavior Modification	82077	3	MW	01:40 PM	03:00 PM	A021	102	JONES
PSYC-2800-001	Child Psych Science	85560	3	T	04:00 PM	06:50 PM	A021	403	CORNETT
PSYC-3100-001	Elem Statistics	82083	3	MWF	11:30 AM	12:25 PM	A021	425	LEONARD
PSYC-3200-001	Prin Psych Research	82087	4	MWF	01:40 PM	02:35 PM	A021	403	BLACKHART
PSYC-3200-002	Prin Psych Research	83018	4	TR	12:45 PM	02:05 PM	A021	425	WEBB
PSYC-3201-001	Prin Psyc Res Lab	82090	0	TBA					NELSON
PSYC-3201-002	Prin Psyc Res Lab	82094	0	W	08:15 AM	09:15 AM	A021	422	VISSER
PSYC-3201-003	Prin Psyc Res Lab	82098	0	R	12:45 PM	02:05 PM	A021	422	NELSON
PSYC-3201-004	Prin Psyc Res Lab	82100	0	F	10:25 AM	11:45 AM	A021	422	TAGGART
PSYC-3340-904	Introduction To I/O Psychology	82103	3	TBA					NASSIF
PSYC-3444-001	Computer Methods In Psyc	82106	3	MWF	09:20 AM	10:15 AM	A021	422	LEONARD
PSYC-3470-001	Psychosocial Development	82109	3	TR	02:15 PM	03:35 PM	A021	425	DIXON
PSYC-3600-001	Cognition	83024	3	MWF	10:25 AM	11:20 AM	A021	425	LEONARD
PSYC-3700-904	Health Psychology	82111	3	TBA					CANNON
PSYC-3707-001	Behavioral Neuroscience	82113	3	MWF	09:20 AM	10:15 AM	A021	403	BROWN
PSYC-3800-904	Adolescent Psych Science	83019	3	TBA					CANNON
PSYC-3989-002	Cooperative Educ	83020	1	TBA					DIXON
PSYC-3989-003	Cooperative Educ	83021	3	TBA					DIXON
PSYC-4010-001	Hist & Systems	83022	3	TR	09:45 AM	11:05 AM	A021	403	DULA
PSYC-4100-001	Intro Personalty	83023	3	TR	11:15 AM	12:35 PM	A021	425	WEBB
PSYC-4320-001	Abnormal Psych	83025	3	TR	12:45 PM	02:05 PM	A021	102	HIRSCH
PSYC-4321-001	Writing In Abnormal Psyc	83026	1	T	12:45 PM	02:05 PM	A021	422	ALLEN
PSYC-4321-002	Writing In Abnormal Psyc	83027	1	W	10:25 AM	11:45 AM	A021	422	BAGWELL
PSYC-4321-003	Writing In Abnormal Psyc	83028	1	R	08:15 AM	09:35 AM	A021	422	ALLEN
PSYC-4321-004	Writing In Abnormal Psyc	83029	1	F	08:00 AM	09:15 AM	A021	422	BAGWELL
PSYC-4407-001	Psychopharmacology	83030	3	TR	09:45 AM	11:05 AM	A021	425	BROWN
PSYC-4607-001	Child Psychopath	83031	3	W	04:00 PM	06:50 PM	A021	425	ELLIS
PSYC-4900-001	Indep Study Psyc	83032	1	TBA					BLACKHART
PSYC-4900-002	Indep Study Psyc	83033	2	TBA					BLACKHART
PSYC-4900-003	Indep Study Psyc	83034	3	TBA					BLACKHART
PSYC-4900-004	Indep Study Psyc	83035	1	TBA					BROWN
PSYC-4900-005	Indep Study Psyc	83036	2	TBA					BROWN
PSYC-4900-006	Indep Study Psyc	83037	3	TBA					BROWN
PSYC-4900-007	Indep Study Psyc	83038	1	TBA					CANTRELL
PSYC-4900-008	Indep Study Psyc	83039	2	TBA					CANTRELL
PSYC-4900-009	Indep Study Psyc	83040	3	TBA					CANTRELL
PSYC-4900-010	Indep Study Psyc	83041	1	TBA					CLEMENTS
PSYC-4900-011	Indep Study Psyc	83042	2	TBA					CLEMENTS
PSYC-4900-012	Indep Study Psyc	83043	3	TBA					CLEMENTS
PSYC-4900-013	Indep Study Psyc	83044	1	TBA					DALTON
PSYC-4900-014	Indep Study Psyc	83045	2	TBA					DALTON
PSYC-4900-015	Indep Study Psyc	83046	3	TBA					DALTON
PSYC-4900-016	Indep Study Psyc	83047	1	TBA					DIXON
PSYC-4900-017	Indep Study Psyc	83048	2	TBA					DIXON

Psychology (PSYC)
Department of Psychology, 420 Rogers-Stout Hall, 439-4424

Course ID	Course Title	CRN#	CR	Days	Start	End	Bldg	Room	Instructor
PSYC-4900-018	Indep Study Psyc	83049	3	TBA					DIXON
PSYC-4900-019	Indep Study Psyc	83050	1	TBA					DULA
PSYC-4900-020	Indep Study Psyc	83051	2	TBA					DULA
PSYC-4900-021	Indep Study Psyc	83052	3	TBA					DULA
PSYC-4900-022	Indep Study Psyc	83053	1	TBA					ELLIS
PSYC-4900-023	Indep Study Psyc	83054	2	TBA					ELLIS
PSYC-4900-024	Indep Study Psyc	83055	3	TBA					ELLIS
PSYC-4900-025	Indep Study Psyc	83056	1	TBA					HIRSCH
PSYC-4900-026	Indep Study Psyc	83057	2	TBA					HIRSCH
PSYC-4900-027	Indep Study Psyc	83058	3	TBA					HIRSCH
PSYC-4900-028	Indep Study Psyc	83059	1	TBA					JONES
PSYC-4900-029	Indep Study Psyc	83060	2	TBA					JONES
PSYC-4900-030	Indep Study Psyc	83061	3	TBA					JONES
PSYC-4900-031	Indep Study Psyc	83062	1	TBA					WEBB
PSYC-4900-032	Indep Study Psyc	83063	2	TBA					WEBB
PSYC-4900-033	Indep Study Psyc	83064	3	TBA					WEBB
PSYC-4900-034	Indep Study Psyc	83065	1	TBA					WILLIAMS GEBHARD
PSYC-4900-035	Indep Study Psyc	83066	2	TBA					WILLIAMS GEBHARD
PSYC-4900-036	Indep Study Psyc	83067	3	TBA					WILLIAMS GEBHARD
PSYC-4957-001	Spec Top In Psyc	83068	1	MWF	12:35 PM	01:30 PM	A021	425	ZINSER
PSYC-5210-001	Statistical Meth	83069	3	MW	01:40 PM	03:00 PM	A021	425	WILLIAMS GEBHARD
PSYC-5407-001	Psychopharmacology	83070	3	TR	09:45 AM	11:05 AM	A021	425	STAFF
PSYC-5607-001	Child Psychopath	83071	3	W	04:00 PM	06:30 PM	A021	425	ELLIS
PSYC-5620-001	Top Sem Soc Psyc	83072	3	M	04:00 PM	06:50 PM	A021		WILLIAMS GEBHARD
PSYC-5800-001	Teaching Psych Science	83073	3	W	04:00 PM	06:50 PM	A021		DALTON
PSYC-5825-001	Psychopathology	83074	3	T	09:45 AM	12:15 PM			HIRSCH
PSYC-5830-001	Psyc Assmt I:Adult	83075	3	M	11:00 AM	01:30 PM			CANTRELL
PSYC-5870-001	Interviewing Techniques	83076	3	T	02:15 PM	04:45 PM			DULA
PSYC-5900-001	Indep Study Psyc	83832	1	TBA					BLACKHART
PSYC-5900-002	Indep Study Psyc	83833	1	TBA					BLACKHART
PSYC-5900-003	Indep Study Psyc	83834	1	TBA					BLACKHART
PSYC-5900-004	Indep Study Psyc	83835	1	TBA					BROWN
PSYC-5900-005	Indep Study Psyc	83836	1	TBA					BROWN
PSYC-5900-006	Indep Study Psyc	83837	1	TBA					BROWN
PSYC-5900-007	Indep Study Psyc	83838	1	TBA					CANTRELL
PSYC-5900-008	Indep Study Psyc	83839	2	TBA					CANTRELL
PSYC-5900-009	Indep Study Psyc	83840	3	TBA					CANTRELL
PSYC-5900-010	Indep Study Psyc	83841	1	TBA					CLEMENTS
PSYC-5900-011	Indep Study Psyc	83842	2	TBA					CLEMENTS
PSYC-5900-012	Indep Study Psyc	83843	3	TBA					CLEMENTS
PSYC-5900-013	Indep Study Psyc	83844	1	TBA					DALTON
PSYC-5900-014	Indep Study Psyc	83845	2	TBA					DALTON
PSYC-5900-015	Indep Study Psyc	83846	3	TBA					DALTON
PSYC-5900-016	Indep Study Psyc	83847	1	TBA					DIXON
PSYC-5900-017	Indep Study Psyc	83848	2	TBA					DIXON
PSYC-5900-018	Indep Study Psyc	83849	3	TBA					DIXON
PSYC-5900-019	Indep Study Psyc	83850	1	TBA					DULA
PSYC-5900-020	Indep Study Psyc	83851	2	TBA					DULA
PSYC-5900-021	Indep Study Psyc	83852	3	TBA					DULA
PSYC-5900-022	Indep Study Psyc	83853	1	TBA					ELLIS
PSYC-5900-023	Indep Study Psyc	83854	2	TBA					ELLIS
PSYC-5900-024	Indep Study Psyc	83855	3	TBA					ELLIS
PSYC-5900-025	Indep Study Psyc	83856	1	TBA					HIRSCH
PSYC-5900-026	Indep Study Psyc	83857	2	TBA					HIRSCH
PSYC-5900-027	Indep Study Psyc	83858	3	TBA					HIRSCH
PSYC-5900-028	Indep Study Psyc	83859	1	TBA					JONES
PSYC-5900-029	Indep Study Psyc	83860	2	TBA					JONES
PSYC-5900-030	Indep Study Psyc	83861	3	TBA					JONES
PSYC-5900-031	Indep Study Psyc	83862	1	TBA					WEBB
PSYC-5900-032	Indep Study Psyc	83863	2	TBA					WEBB
PSYC-5900-033	Indep Study Psyc	83864	1	TBA					WEBB
PSYC-5900-034	Indep Study Psyc	83865	1	TBA					WILLIAMS GEBHARD
PSYC-5900-035	Indep Study Psyc	83866	2	TBA					WILLIAMS GEBHARD
PSYC-5900-036	Indep Study Psyc	83867	3	TBA					WILLIAMS GEBHARD
PSYC-5910-001	Clinical Psyc Clerkship	83868	3	TBA					STAFF
PSYC-5950-001	Meth Of Research	83869	3	W	09:20 AM	12:10 PM			CLEMENTS
PSYC-5957-001	Spec Top In Psyc	83870	1	MWF	12:35 PM	01:30 PM	A021	425	STAFF
PSYC-5960-001	Thesis	83871	3	TBA					BLACKHART
PSYC-5960-002	Thesis	83872	6	TBA					BLACKHART
PSYC-5960-003	Thesis	83873	3	TBA					BROWN
PSYC-5960-004	Thesis	83874	6	TBA					BROWN
PSYC-5960-005	Thesis	83875	3	TBA					CANTRELL

Psychology (PSYC)
Department of Psychology, 420 Rogers-Stout Hall, 439-4424

Course ID	Course Title	CRN#	CR	Days	Start	End	Bldg	Room	Instructor
PSYC-5960-006	Thesis	83876	6	TBA					CANTRELL
PSYC-5960-007	Thesis	83877	3	TBA					CLEMENTS
PSYC-5960-008	Thesis	83878	6	TBA					CLEMENTS
PSYC-5960-009	Thesis	83879	3	TBA					DALTON
PSYC-5960-010	Thesis	83880	6	TBA					DALTON
PSYC-5960-011	Thesis	83881	3	TBA					DIXON
PSYC-5960-012	Thesis	83882	6	TBA					DIXON
PSYC-5960-013	Thesis	83883	3	TBA					DULA
PSYC-5960-014	Thesis	83884	6	TBA					DULA
PSYC-5960-015	Thesis	83885	3	TBA					ELLIS
PSYC-5960-016	Thesis	83886	3	TBA					ELLIS
PSYC-5960-017	Thesis	83887	3	TBA					HIRSCH
PSYC-5960-018	Thesis	83888	6	TBA					HIRSCH
PSYC-5960-019	Thesis	83889	3	TBA					JONES
PSYC-5960-020	Thesis	83890	6	TBA					JONES
PSYC-5960-021	Thesis	83891	3	TBA					WEBB
PSYC-5960-022	Thesis	83892	6	TBA					WEBB
PSYC-5960-023	Thesis	83893	3	TBA					WILLIAMS GEBHARD
PSYC-5960-024	Thesis	83894	6	TBA					WILLIAMS GEBHARD
PSYC-5990-001	Readings	83899	1	TBA					BLACKHART
PSYC-5990-002	Readings	83900	1	TBA					BROWN
PSYC-5990-003	Readings	83901	1	TBA					CANTRELL
PSYC-5990-004	Readings	83902	1	TBA					CLEMENTS
PSYC-5990-005	Readings	83903	1	TBA					DALTON
PSYC-5990-006	Readings	83904	1	TBA					DIXON
PSYC-5990-007	Readings	83905	1	TBA					DULA
PSYC-5990-008	Readings	83906	1	TBA					ELLIS
PSYC-5990-009	Readings	83907	1	TBA					HIRSCH
PSYC-5990-010	Readings	83908	1	TBA					JONES
PSYC-5990-011	Readings	83909	1	TBA					WEBB
PSYC-5990-012	Readings	83910	1	TBA					WILLIAMS GEBHARD
PSYC-6870-001	Evidence Based Intervent	83895	3	T	09:45 AM	12:25 PM			DALTON
PSYC-7000-001	Doctoral Prelim Project	83896	3	TBA					STAFF
PSYC-7100-001	Primary Care Psychology I	83897	3	M	08:15 AM	10:45 AM			JONES
PSYC-7910-001	Clinical Externship	83898	2	TBA					STAFF

Public Health (PUBH)
Department of Public Health, 149 Lamb Hall, 439-4332

PUBH-1010-001	Lifetime Behav For Hlthy Liv	82722	3	TR	09:45 AM	11:05 AM	A019	143	ROWE
PUBH-2030-001	First Aid Em Ca	82475	3	MWF	08:15 AM	09:10 AM	A019	135	ROWE
PUBH-2030-002	First Aid Em Ca	82479	3	MWF	09:20 AM	10:15 AM	A019	135	ROWE
PUBH-2030-003	First Aid Em Ca	82863	3	MWF	10:25 AM	11:20 AM	A019	135	MCKAMEY
PUBH-2030-004	First Aid Em Ca	82519	3	MWF	11:30 AM	12:25 PM	A019	135	MCKAMEY
PUBH-2030-005	First Aid Em Ca	82864	3	MWF	12:35 PM	01:30 PM	A019	135	MCKAMEY
PUBH-2030-006	First Aid Em Ca	82872	3	TR	08:15 AM	09:35 AM			ROWE
PUBH-2030-007	First Aid Em Ca	82873	3	TR	09:45 AM	11:05 AM	A019	135	MCKAMEY
PUBH-2030-008	First Aid Em Ca	82875	3	TR	11:15 AM	12:35 PM	A019	135	ROWE
PUBH-2030-201	First Aid Em Ca	83170	3	T	04:00 PM	06:50 PM	A019	135	COLEMAN
PUBH-2030-401	First Aid Em Ca	82538	3	M	05:30 PM	08:20 PM			COLEMAN
PUBH-2100-001	Health Systems	82496	3	MWF	11:30 AM	12:25 PM	A019	143	STAFF
PUBH-2750-960 is an internet course. The orientation date will be held Monday, August 25, at 10:00 a.m. in Room 136 Lamb Hall. This class requires onsite testing every other week. For more information contact the Department of Public Health at (423) 439-4332.									
PUBH-2750-960	Medical Terminology	82865	3	TBA					STAFF
PUBH-3000-001	Biostatistics	83223	3	TR	11:15 AM	12:35 PM	A019	131	MCKAMEY
PUBH-3080-201	Prin Epidemiology	82951	3	R	04:00 PM	06:50 PM	A019	136	ROBBINS
PUBH-3120-001	Prn/Prc Hlh Ed I	83237	4	TR	02:15 PM	03:35 PM	A019	136	STOOTS
PUBH-3200-001	Hlth Serv Admin	82525	3	MWF	12:35 PM	01:30 PM	A019	143	ROH
PUBH-3220-001	Hlth Serv Planning	83215	3	TR	09:45 AM	11:05 AM	A019	132	MARTIN
PUBH-3500-960 is an internet course. An optional orientation will be held Monday, August 25, at 11:00 a.m. in Room 136 Lamb Hall. this class requires onsite testing. For more information contact the Department of Public Health at (423) 439-4332.									
PUBH-3500-960	Consumer Hlth Ed	82532	2	TBA					STOOTS
PUBH-3600-001	Qual/Util Assessment	82729	3	TR	11:15 AM	12:35 PM	A019	143	BAYLOR
PUBH-4030-001	Community Health	82876	3	TR	02:15 PM	03:35 PM	A019	143	STAFF
PUBH-4220-001	Fam Hlth Hum Sex	82731	2	T	04:00 PM	05:50 PM	A019	143	FLORENCE
PUBH-4457-001	Emerging Tech For Hlth Prof	82724	3	TR	09:45 AM	11:05 AM	A019	136	STOOTS

Public Health (PUBH)
Department of Public Health, 149 Lamb Hall, 439-4332

Course ID	Course Title	CRN#	CR	Days	Start	End	Bldg	Room	Instructor
PUBH 4607/5607-960 is an internet course. An optional orientation will be held Monday, August 25, at 1:00 pm in Room 136, Lamb Hall. This class requires onsite testing. For more information contact the Department of Public Health at (423)439-4332.									
PUBH-4607-960	Gerontol & Hlth	82732	3	TBA					FLORENCE
PUBH-4707-001	Internatl Health	83197	3	TR	08:15 AM	09:35 AM	A019	136	STOOTS
PUBH-4850-001	Field Experience	82907	1	TBA					BAYLOR
PUBH-4907-001	Ind St Hlth Educ	82887	3	TBA					HILLHOUSE
PUBH-4907-002	Ind St Hlth Educ	82888	3	TBA					DUNN
PUBH-4907-003	Ind St Hlth Educ	82889	3	TBA					FLORENCE
PUBH-4907-004	Ind St Hlth Educ	82890	3	TBA					STOOTS
PUBH-4907-005	Ind St Hlth Educ	82891	3	TBA					ANDERSON
PUBH-4907-006	Ind St Hlth Educ	82892	3	TBA					LITTLETON
PUBH-4907-007	Ind St Hlth Educ	82893	3	TBA					WU
PUBH-4907-008	Ind St Hlth Educ	82894	3	TBA					ROH
PUBH-4907-009	Ind St Hlth Educ	82896	3	TBA					ALDRICH
PUBH-4907-010	Ind St Hlth Educ	82898	3	TBA					MARTIN
PUBH-4907-011	Ind St Hlth Educ	82900	3	TBA					DRANE
PUBH-4907-012	Ind St Hlth Educ	82901	3	TBA					KHOURY
PUBH-4927-201	Cult Compet & Spirituality	82539	3	M	04:00 PM	06:50 PM	A019	136	HILLHOUSE
PUBH-4927-960	Cult Compet & Spirituality	82866	3	TBA					HILLHOUSE
PUBH-4989-001	Cooperative Educ	82908	3	TBA					FLORENCE
PUBH-5020-201	Philosophy Pub Hlth	82882	1	F	04:00 PM	06:50 PM	A019	143	FLORENCE
PUBH-5029-001	Supervised Research	82939	1	TBA					HILLHOUSE
PUBH-5029-002	Supervised Research	82940	1	TBA					DUNN
PUBH-5029-003	Supervised Research	82941	1	TBA					FLORENCE
PUBH-5029-004	Supervised Research	82942	1	TBA					STOOTS
PUBH-5029-005	Supervised Research	82943	1	TBA					ANDERSON
PUBH-5029-006	Supervised Research	82944	1	TBA					LITTLETON
PUBH-5029-007	Supervised Research	82945	1	TBA					WU
PUBH-5029-008	Supervised Research	82946	1	TBA					ROH
PUBH-5029-009	Supervised Research	82947	1	TBA					ALDRICH
PUBH-5029-010	Supervised Research	82948	1	TBA					MARTIN
PUBH-5029-011	Supervised Research	82949	1	TBA					DRANE
PUBH-5029-012	Supervised Research	82950	1	TBA					KHOURY
PUBH-5029-013	Supervised Research	83974	1	TBA					STAFF
PUBH-5029-014	Supervised Research	83975	1	TBA					STAFF
PUBH-5029-015	Supervised Research	83976	1	TBA					STAFF
PUBH-5030-960 is an internet course. An optional orientation will be held Monday, August 25, at 3:00 p.m. in Room 136 Lamb Hall. This class requires onsite testing. For more information contact Dr. Mike Stoots at (423) 439-4456 or stootsj@etsu.edu.									
PUBH-5030-960	Overview Of Public Health	82527	3	TBA					STOOTS
PUBH-5110-001	Commtly Hlth Assessment Resh	82878	3	R	01:00 PM	03:50 PM	A019	134	ROWE
PUBH-5130-001	Cnsltg/Implmentng Hc & Serv	82905	3	TBA					LITTLETON
PUBH-5135-001	Rural Hlth Projects	82730	3	T	01:00 PM	03:50 PM	A019	134	LITTLETON
PUBH-5200-201	Soc & Beh Found Pub Hlth	82869	3	M	04:00 PM	06:50 PM	A019	132	DUNN
PUBH-5200-960	Soc & Beh Found Pub Hlth	82870	3	TBA					DUNN
PUBH-5310-201	Biostatistics	82549	3	W	04:00 PM	06:50 PM	A019	134	ALDRICH
PUBH-5310-905	Biostatistics	82871	3	TBA					FLORENCE
PUBH-5350-001	Biostatistics II	82517	3	MW	01:00 PM	02:30 PM	A019	131	DRANE
PUBH 5400-960 is an internet course. An optional orientation will be held Monday, August 25, at 5:00 pm in Room 136, Lamb Hall. This class requires onsite testing. For more information, contact the Department of Public Health at (423)439-4332.									
PUBH-5400-960	Epidemiology	82533	3	TBA					ANDERSON
PUBH-5401-201	Rural Health Issues	82879	3	T	04:00 PM	06:50 PM	A020	322	STAFF
PUBH-5410-960 is an internet course. For more information contact Dr. Tim Aldrich at (423) 439-4427 or aldrich@etsu.edu.									
PUBH-5410-960	Stat Softwr For Hlth Prf	82953	3	TBA					ALDRICH
PUBH-5430-201	Epid Infectious Disease	82881	3	R	04:00 PM	06:50 PM	A019	143	ANDERSON
PUBH-5457-001	Emerging Tech For Hlth Prof	82727	3	TR	09:45 AM	11:05 AM	A019	136	STAFF
PUBH 5500-960 is an internet course. For more information, contact Dr. Chul Roh at (423)439-4483 or roh@etsu.edu.									
PUBH-5500-960	Health Services Admin	82883	3	TBA					ROH
PUBH-5505-201	Managing Health Care	83247	3	T	04:00 PM	06:50 PM	A019	134	KHOURY
PUBH-5525-201	Health Services Delivery	82904	3	R	04:00 PM	06:50 PM	A019	135	MARTIN
PUBH 5530-960 is an internet course. For more information, contact the Department of Public Health at (423)439-4332.									
PUBH-5530-960	Health Care Org And Law	82906	3	TBA					ANDERSON

Public Health (PUBH)
Department of Public Health, 149 Lamb Hall, 439-4332

Course ID	Course Title	CRN#	CR	Days	Start	End	Bldg	Room	Instructor
PUBH-5535-960	Hlth Plcy, Pltcs & Anal	82868	3	TBA					STAFF
PUBH-5550-960 is an internet course. An orientation will be held Monday, August 25, at 4:00 p.m. in Room 136 Lamb Hall. For more information contact the Department of Public Health at (423) 439-4332.									
PUBH-5550-960	Human Resource Mgt	82537	3	TBA					STAFF
PUBH-5590-960	Strat Plan Health Care	82955	3	TBA					RYMAN
PUBH 4607/5607-960 is an internet course. An optional orientation will be held Monday, August 25, at 1:00 pm in Room 136, Lamb Hall. This class requires onsite testing. For more information, contact the Department of Public Health at (423)439-4332.									
PUBH-5607-960	Gerontol & Hlth	82733	3	TBA					FLORENCE
PUBH-5707-001	Internatl Health	83212	3	TR	08:15 AM	09:35 AM	A019	136	STAFF
PUBH-5850-001	Pub Hlth Prog Field Exp	82984	6	TBA					HILLHOUSE
PUBH-5850-002	Pub Hlth Prog Field Exp	83201	6	TBA					DUNN
PUBH-5850-003	Pub Hlth Prog Field Exp	83213	6	TBA					FLORENCE
PUBH-5850-004	Pub Hlth Prog Field Exp	83217	6	TBA					STOOTS
PUBH-5850-005	Pub Hlth Prog Field Exp	83221	6	TBA					ANDERSON
PUBH-5850-006	Pub Hlth Prog Field Exp	83224	6	TBA					LITTLETON
PUBH-5850-007	Pub Hlth Prog Field Exp	83229	6	TBA					WU
PUBH-5850-008	Pub Hlth Prog Field Exp	83231	6	TBA					ROH
PUBH-5850-009	Pub Hlth Prog Field Exp	83236	6	TBA					ALDRICH
PUBH-5850-010	Pub Hlth Prog Field Exp	83241	6	TBA					MARTIN
PUBH-5850-011	Pub Hlth Prog Field Exp	83245	6	TBA					DRANE
PUBH-5850-012	Pub Hlth Prog Field Exp	83251	6	TBA					KHOURY
PUBH-5850-013	Pub Hlth Prog Field Exp	83260	6	TBA					BAYLOR
PUBH-5907-001	Ind Study Health Educ	82551	3	TBA					HILLHOUSE
PUBH-5907-002	Ind Study Health Educ	82910	3	TBA					DUNN
PUBH-5907-003	Ind Study Health Educ	82911	3	TBA					FLORENCE
PUBH-5907-004	Ind Study Health Educ	82912	3	TBA					STOOTS
PUBH-5907-005	Ind Study Health Educ	82913	3	TBA					ANDERSON
PUBH-5907-006	Ind Study Health Educ	82914	3	TBA					LITTLETON
PUBH-5907-007	Ind Study Health Educ	82915	3	TBA					WU
PUBH-5907-008	Ind Study Health Educ	82916	3	TBA					ROH
PUBH-5907-009	Ind Study Health Educ	82917	3	TBA					ALDRICH
PUBH-5907-010	Ind Study Health Educ	82919	3	TBA					MARTIN
PUBH-5907-011	Ind Study Health Educ	82920	3	TBA					DRANE
PUBH-5907-012	Ind Study Health Educ	82921	3	TBA					KHOURY
PUBH-5927-201	Cult Compet & Sprituality	82545	3	M	04:00 PM	06:50 PM	A019	136	STAFF
PUBH-5927-960	Cult Compet & Sprituality	82867	3	TBA					HILLHOUSE
PUBH-5950-001	Research Seminar	83427	3	TBA					HILLHOUSE
PUBH-5950-002	Research Seminar	83271	3	TBA					DUNN
PUBH-5950-003	Research Seminar	83291	3	TBA					FLORENCE
PUBH-5950-004	Research Seminar	83296	3	TBA					STOOTS
PUBH-5950-005	Research Seminar	83301	3	TBA					ANDERSON
PUBH-5950-006	Research Seminar	83304	3	TBA					LITTLETON
PUBH-5950-007	Research Seminar	83309	3	TBA					WU
PUBH-5950-008	Research Seminar	83313	3	TBA					ROH
PUBH-5950-009	Research Seminar	83316	3	TBA					MARTIN
PUBH-5950-010	Research Seminar	83319	3	TBA					ALDRICH
PUBH-5950-011	Research Seminar	83324	3	TBA					DRANE
PUBH-5950-012	Research Seminar	83429	3	TBA					KHOURY
PUBH-5960-001	Thesis	82928	3	TBA					HILLHOUSE
PUBH-5960-002	Thesis	82929	3	TBA					DUNN
PUBH-5960-003	Thesis	82930	3	TBA					FLORENCE
PUBH-5960-004	Thesis	82931	3	TBA					STOOTS
PUBH-5960-005	Thesis	82932	3	TBA					ANDERSON
PUBH-5960-006	Thesis	82933	3	TBA					LITTLETON
PUBH-5960-007	Thesis	82934	3	TBA					WU
PUBH-5960-008	Thesis	82935	3	TBA					ROH
PUBH-5960-009	Thesis	82936	3	TBA					ALDRICH
PUBH-5960-010	Thesis	82937	3	TBA					MARTIN
PUBH-5960-011	Thesis	83430	3	TBA					DRANE
PUBH-5960-012	Thesis	82938	3	TBA					KHOURY
PUBH-5990-001	Read/Research	82987	1	TBA					HILLHOUSE
PUBH-5990-002	Read/Research	83284	1	TBA					DUNN
PUBH-5990-003	Read/Research	83299	1	TBA					FLORENCE
PUBH-5990-004	Read/Research	83307	1	TBA					STOOTS
PUBH-5990-005	Read/Research	83315	1	TBA					ANDERSON
PUBH-5990-006	Read/Research	83320	1	TBA					LITTLETON
PUBH-5990-007	Read/Research	83325	1	TBA					WU
PUBH-5990-008	Read/Research	83326	1	TBA					ROH

Public Health (PUBH)
Department of Public Health, 149 Lamb Hall, 439-4332

Course ID	Course Title	CRN#	CR	Days	Start	End	Bldg	Room	Instructor
PUBH-5990-009	Read/Research	83330	1	TBA					ALDRICH
PUBH-5990-010	Read/Research	83332	1	TBA					MARTIN
PUBH-5990-011	Read/Research	83339	1	TBA					DRANE
PUBH-5990-012	Read/Research	83343	1	TBA					KHOURY
PUBH-6150-201	Eval res in public health	82546	3	W	04:00 PM	06:50 PM	A019	131	KHOURY
PUBH-6160-201	sys app to pub hlth issues	82544	3	M	04:00 PM	06:50 PM	A019	131	STAFF
PUBH-6195-201	SEM IN PUBLIC HEALTH	82884	1	TBA					FLORENCE
PUBH-6220-201	Methods in comm health res	82880	3	R	04:00 PM	06:50 PM	A019	132	ALDRICH
PUBH-6420-201	Appli Epi Analysis	82552	3	W	04:00 PM	06:50 PM	A019	136	WU

PUBH 6450-201 Cancer Epidemiology is a course for second semester masters students and doctoral students. It is a diverse class covering all aspects of cancer epidemiological research from cell biology to community-based programs. It is NOT calculation intensive.

PUBH-6450-201	Cancer Epidemiology	82952	3	R	04:00 PM	06:50 PM	A019	131	STAFF
---------------	---------------------	-------	---	---	----------	----------	------	-----	-------

Public Relations (PUBR)

Department of Communication, 519 Warf-Pickel Hall, 439-4491

PUBR-2700-001	Intro To Pr	81019	3	TR	12:45 PM	02:05 PM	A008	511	KING
PUBR-2700-904	Intro To Pr	81018	3	TBA					STAFF
PUBR-2770-001	Writing For Pr	81017	3	TR	02:15 PM	03:35 PM			CUTSHAW
PUBR-3770-001	Pr Publications	81016	3	MW	03:10 PM	04:30 PM			CUTSHAW

Students enrolling in PUBR 4080-001 must have instructor's prior approval.

PUBR-4080-001	Internship	81015	3	TBA					CUTSHAW
PUBR-4730-001	Pr Practices	81014	3	TR	11:15 AM	12:35 PM	A008	315	CUTSHAW
PUBR-4900-001	Independent Study	80991	1	TBA					KING
PUBR-5320-201	Pr Case Studies	80986	3	T	05:30 PM	08:30 PM	A008	511	KING
PUBR-5900-001	Ind Study Pub Relations	80985	1	TBA					KING

Reading (READ)

Department of Curriculum and Instruction, 401 Warf-Pickel Hall, 439-7595

READ-3000-001	Current Issues In Literacy	80467	1	R	05:00 PM	05:50 PM	A008	413	GANN
READ-3000-201	Current Issues In Literacy	80468	1	R	06:00 PM	06:50 PM	A008	413	GANN
READ-3000-202	Current Issues In Literacy	85668	1	R	07:00 PM	07:50 PM	A008	413	GANN
READ-3100-001	Early Literacy	80474	3	MWF	09:20 AM	10:15 AM			DWYER
READ-3100-002	Early Literacy	85670	3	MWF	10:25 AM	11:20 AM	A008	405	DWYER
READ-3100-805	Early Literacy	80482	3	M	06:20 PM	09:00 PM			STAFF
READ-3200-001	Expanding Literacy	80490	3	MWF	10:25 AM	11:45 AM			COLLINS
READ-3200-002	Expanding Literacy	85671	3	MW	11:55 AM	01:15 PM	A008	413	COLLINS
READ-4026-001	Assmnt & Enhanmt Of Literacy	80500	3	MW	03:10 PM	04:30 PM	A008	413	STAFF
READ-4026-002	Assmnt & Enhanmt Of Literacy	85672	3	MW	01:15 PM	02:35 PM	A008	411	STAFF
READ-4026-904	Assmnt & Enhanmt Of Literacy	85673	3	TBA					STAFF
READ-4146-001	Strytl & Literacy	80509	3	TR	09:45 AM	11:05 AM	A008	405	REED
READ-4146-002	Strytl & Literacy	85675	3	TR	11:15 AM	12:35 PM	A008	405	REED
READ-4146-805	Strytl & Literacy	80512	3	TBA					REED
READ-4147-201	Storytelling	80516	3	W	04:00 PM	06:15 PM	A008	403	STAFF
READ-4437-001	Rd In Mdl-Sec Sc	85676	3	TR	11:15 AM	12:35 PM	A008	413	STAFF
READ-4626-001	Mats Chldrns Literacy	80524	3	TBA			A008	411	PERRY
READ-4626-002	Mats Chldrns Literacy	85677	3	TR	02:15 PM	03:35 PM	A008	411	PERRY
READ-4626-805	Mats Chldrns Literacy	80530	3	T	04:30 PM	06:15 PM			STAFF

READ 4817/5817 requires all enrollees to be available for the National Storytelling Festival in Jonesborough, Tennessee from the opening session on Friday morning, October 3rd to the closing session on Sunday evening, October 5th. Go to www.etsu.edu/stories for additional information and course requirements.

READ-4817-904	Natl Storytell Fest Exp	80533	1	TBA					REED
READ-4900-001	Independent Study	80522	1	TBA					STAFF
READ-5120-904	Teaching Reading	80511	3	TBA					STAFF
READ-5147-201	Storytelling	80498	3	W	04:00 PM	06:50 PM	A008	403	STAFF
READ-5200-001	Storytelling Issues	80508	1	TR	09:45 AM	11:05 AM	A008	411	STAFF

READ 5241-803 is being offered for those students who are enrolled in the M.A. Reading Cohort in Washington County.

READ-5241-801	Pract Tch Rdng	80486	1	TBA					STAFF
READ-5437-001	Rd In Mdl-Sec Sc	85679	3	TR	11:15 AM	12:35 PM	A008	413	STAFF
READ-5817-904	Natl Storytell Fest Exp	80493	1	TBA					REED
READ-5890-201	Hist/Psych Fnd Of Story	85680	3	T	04:00 PM	06:50 PM	A008	411	SOBOL

Reading (READ)

Department of Curriculum and Instruction, 401 Warf-Pickel Hall, 439-7595

Course ID	Course Title	CRN#	CR	Days	Start	End	Bldg	Room	Instructor
READ-5990-001	Readings	85681	1	TBA					SOBOL

Religion (RELI)

Department of Philosophy and Humanities, 322 Rogers-Stout Hall, 439-4425

RELI-2210-002	Intro Stdy Relig	83162	3	TR	11:15 AM	12:35 PM	A021	427	GREEN
RELI-2210-003	Intro Stdy Relig	83164	3	TR	02:15 PM	03:35 PM	A021	427	GREEN
RELI-4920-001	Indep Stdy Relig	80548	3	TBA					GREEN

Radio Television & Film (RTVF)

Department of Communication, 519 Warf-Pickel Hall, 439-4491

RTVF-2600-001	Survey Of Broadcasting	80552	3	MWF	10:25 AM	11:20 AM	A008	421	HAYES
RTVF-2604-001	Radio/Tv Lab	80972	1	W	03:05 PM	04:00 PM	A008	103	HEADLEY
RTVF-2630-001	Radio/Tv Writing	80556	3	TR	02:15 PM	03:35 PM	A008	207	STAFF
RTVF-2630-002	Radio/Tv Writing	80973	3	MW	01:40 PM	03:00 PM	A008	207	STAFF
RTVF-3600-201	Radio/Tv News	80974	3	T	07:00 PM	09:30 PM	A008	103	STAFF
RTVF-3602-001	Video-Film Techniques	80563	3	TR	09:45 AM	11:05 AM	A008	103	STAFF
RTVF-3602-002	Video-Film Techniques	80975	3	MWF	09:20 AM	10:15 AM	A008	103	HEADLEY
RTVF-3640-001	Broadcst Performance	80976	3	MW	01:40 PM	03:00 PM	A008	103	HAYES
RTVF-3651-001	Radio Production	80977	3	TR	09:45 AM	11:05 AM	A008	101	STAFF
RTVF-3661-001	Tv Production	80978	3	TR	12:45 PM	02:05 PM	A008	103	HEADLEY
RTVF-4080-001	Internship	80568	3	TBA					STAFF
RTVF-4401-001	Topics In Broadcasting	82811	1	M	11:15 AM	12:35 PM			HAYES
RTVF-4401-201	Topics In Broadcasting	84470	1	M	04:00 PM	06:45 PM			HAYES
RTVF-4401-202	Topics In Broadcasting	85015	1	TR	11:15 AM	12:35 PM			STAFF
RTVF-4604-001	Radio/Tv Lab	80572	1	TBA					HEADLEY
RTVF-4680-001	Broadcast Practicum	84471	2	TBA					HEADLEY
RTVF-4900-001	Independent Study	84472	1	TBA					HEADLEY
RTVF-5900-001	Ind Study Broadcasting	84473	1	TBA					HEADLEY

Sport & Leisure Management (SALM)

Department of Kinesiology, Leisure and Sport Sciences, E305 Memorial Center, 439-4265

NOTE: SALM courses are for students majoring in Sport and Leisure Management in the Department of Kinesiology, Leisure and Sport Sciences.

SALM-3100-001	Intro To Leisure Services	80574	3	MWF	10:25 AM	11:20 AM	A007	222	DAVIS
SALM-3105-001	Prog & Leadership Ls	82056	3	TR	11:15 AM	12:35 PM	A007	227	STAFF
SALM-3117-001	Recreation Special Pop	82063	3	TR	08:15 AM	09:35 AM	A007	162	STAFF
SALM-3120-201	Outdoor Recreation Skls	85207	3	TR	02:15 PM	03:35 PM	A007	134	STAFF
SALM-3200-001	Intro To Sport Mgmt	82082	3	MWF	09:20 AM	10:15 AM	A007	222	STAFF
SALM-3200-002	Intro To Sport Mgmt	85208	3	TR	12:45 PM	02:05 PM	A007	222	STAFF

NOTE: SALM-3210 and SALM-3211 require special permission from instructor before registration process can be completed. Sections 001-Sport Management Students, Sections 002 Parks and Recreation Students.

SALM-3210-001	Practicum In Salm I	80577	1	TBA					STAFF
SALM-3220-001	Facility Plan/Event Mgt	80583	3	TR	09:45 AM	11:05 AM	A007	227	STAFF
SALM-4250-001	Internship In Salm	80584	1	TBA					STAFF
SALM-5107-201	Alpine Tower Ldrshp	80585	3	R	04:00 PM	06:50 PM			STAFF
SALM-5243-201	Sport Marketing	85380	3	TBA					STAFF

Science Education (SCED)

Department of Curriculum and Instruction, 401 Warf-Pickel Hall, 439-7595

SCED-4020-001	Wildlife Conservation	85682	3	TR	08:15 AM	09:35 AM	A003	216	STAFF
SCED-4020-002	Wildlife Conservation	85683	3	TR	09:45 AM	11:05 AM	A003	216	STAFF
SCED-4020-805	Wildlife Conservation	80540	3	TBA					STAFF
SCED-4321-001	Explor Disc Science	80546	4	MWF	08:15 AM	10:15 AM	A003	216	GOVETT
SCED-4321-002	Explor Disc Science	85684	4	MWF	10:30 AM	12:30 PM	A003	216	GOVETT
SCED-4417-201	Tching Science Sec Schl	80554	3	T	04:00 PM	06:50 PM	A003	216	STAFF
SCED-4904-001	Ind Stdy Sci	80559	1	TBA					STAFF
SCED-5417-201	Tching Science Sec Schl	80561	3	T	04:00 PM	06:50 PM	A003	216	STAFF
SCED-5904-001	Ind Stdy Sci	80566	1	TBA					STAFF

Sociology & Anthropology (SOAA)

Department of Sociology and Anthropology, 233 Rogers-Stout Hall, 439-4370

Course ID	Course Title	CRN#	CR	Days	Start	End	Bldg	Room	Instructor
SOAA-3350-001	Social Statistics	83587	3	MWF	10:25 AM	11:20 AM	A021	224	BECK
SOAA-3800-201	Relig Soc Cultur	83588	3	M	04:00 PM	06:50 PM	A021	428	KING
SOAA-4357-001	Mas Com/Pop Cult	83589	3	TR	09:45 AM	11:05 AM	A021	427	SCHRIFT
SOAA-4907-201	Appalachian Foodways	83633	3	W	04:00 PM	06:50 PM	A020	225	SAUCEMAN
SOAA-5357-001	Mas Com/Pop Cult	83591	3	TR	09:45 AM	11:05 AM	A021	427	SCHRIFT
SOAA-5690-201	Doc Community Traditions	83651	3	R	04:00 PM	06:50 PM	A014	303	STAFF
SOAA-5907-201	Appalachian Foodways	83648	3	W	04:00 PM	06:50 PM	A020	225	STAFF

Sociology (SOC1)

Department of Sociology and Anthropology, 233 Rogers-Stout Hall, 439-4370

SOCI-1020-001	Intro To Sociology	80573	3	MWF	09:20 AM	10:15 AM	A021	118	COLE
SOCI-1020-002	Intro To Sociology	83337	3	MWF	10:25 AM	11:20 AM	A021	118	STAFF
SOCI-1020-003	Intro To Sociology	84185	3	MWF	11:30 AM	12:25 PM	A021	118	COLE
SOCI-1020-004	Intro To Sociology	84191	3	MWF	12:35 PM	01:30 PM	A021	428	STAFF
SOCI-1020-005	Intro To Sociology	84195	3	TR	08:15 AM	09:35 AM	A021	428	STAFF
SOCI-1020-006	Intro To Sociology	84199	3	TR	09:45 AM	11:05 AM	A021	118	STAFF
SOCI-1020-007	Intro To Sociology	84201	3	TR	11:15 AM	12:35 PM	A021	428	HESTER
SOCI-1020-008	Intro To Sociology	84205	3	TR	12:45 PM	02:05 PM	A021	428	HESTER
SOCI-1020-009	Intro To Sociology	84212	3	TR	02:15 PM	03:35 PM	A021	428	STAFF
SOCI-1020-201	Intro To Sociology	84221	3	W	04:00 PM	06:50 PM	A021	428	STAFF
SOCI-1020-904	Intro To Sociology	80575	3	TBA					STAFF
SOCI-2000-001	Marriage And Family	84350	3	MW	01:40 PM	03:00 PM	A021	428	COLE
SOCI-2020-001	Social Problems	84355	3	MWF	10:25 AM	11:20 AM	A021	403	STAFF
SOCI-2020-002	Social Problems	84356	3	MWF	12:35 PM	01:30 PM	A021	403	STAFF
SOCI-2020-003	Social Problems	80582	3	MW	01:40 PM	03:00 PM	A021	401	COPP
SOCI-2020-004	Social Problems	84358	3	TR	08:15 AM	09:35 AM	A021	224	STAFF
SOCI-2020-005	Social Problems	84359	3	TR	12:45 PM	02:05 PM	A021	403	STAFF
SOCI-3110-001	Minorities	84406	3	MWF	10:25 AM	11:20 AM	A021	428	HESTER
SOCI-3210-001	Sociologcl Rsrch	84407	3	MWF	09:20 AM	10:15 AM	A021	224	BECK
SOCI-3300-001	Deviant Behavior	84410	3	MW	03:10 PM	04:30 PM	A021	403	STAFF
SOCI-3320-904	Juv Delinquency	84421	3	TBA					STAFF
SOCI-3444-904	Data Analysis	84422	3	TBA					STAFF
SOCI-4057-001	Community Sociology	84530	3	TR	12:45 PM	02:05 PM	A021	324	MCCALLISTER
SOCI-4087-001	Fam In Transitn	84532	3	MWF	09:20 AM	10:15 AM	A021	425	KAMOLNICK
SOCI-4257-001	Powr Wlth Povrty	84534	3	TR	09:45 AM	11:05 AM	A021	224	BECK
SOCI-4557-904	Population	84536	3	TBA					HESTER
SOCI-4807-001	Modern Social Theory	84538	3	MWF	11:30 AM	12:25 PM	A021	428	KAMOLNICK

Note: "This course provides an in-depth exploration of the causes and consequences of differences between human males and females. This information is vital for creating healthy relationships, informing professional practitioners, and making sense of a huge chunk of our daily lives." Contact Dr. Paul Kamolnick at 439-6652 or email: kamolnp@etsu.edu for additional information.

SOCI-4957-001	Sp Top in Sociology	84540	3	TR	11:15 AM	12:35 PM	A021	324	KAMOLNICK
SOCI-5057-001	Community Sociology	84531	3	TR	12:45 PM	02:05 PM	A021	324	MCCALLISTER
SOCI-5087-001	Fam In Transitn	84533	3	MWF	09:20 AM	10:15 AM	A021	425	KAMOLNICK
SOCI-5210-201	Socio Research	84542	3	W	04:00 PM	06:50 PM	A021		MCCALLISTER
SOCI-5257-001	Powr Wlth Povrty	84535	3	TR	09:45 AM	11:05 AM	A021	224	BECK

Note: SOCI 5500-001 is entitled "Collective Behavior and Social Movements".

SOCI-5500-001	Topical Seminar	84544	3	TR	02:15 PM	03:35 PM	A021	121	MCCALLISTER
SOCI-5500-201	Topical Seminar	84545	3	T	04:00 PM	06:50 PM	A021	224	COPP
SOCI-5557-904	Population	84537	3	TBA					HESTER
SOCI-5807-001	Modern Social Theory	84539	3	MWF	11:30 AM	12:25 PM	A021	428	KAMOLNICK

Note: "This course provides an in-depth exploration of the causes and consequences of differences between human males and females. This information is vital for creating healthy relationships, informing professional practitioners, and making sense of a huge chunk of our daily lives." Contact Dr. Paul Kamolnick at 439-6652 or email: kamolnp@etsu.edu for additional information.

SOCI-5957-001	Sp Top Soc/Anthr	84541	3	TR	11:15 AM	12:35 PM	A021	324	STAFF
---------------	------------------	-------	---	----	----------	----------	------	-----	-------

Social Work (SOWK)

Department of Social Work, 100 Hillrise Hall, 439-6006

SOWK-1010-001	Intro Social Work	81124	3	MWF	10:25 AM	11:20 AM	A021	225	ANASTASIA
SOWK-1010-201	Intro Social Work	81348	3	T	03:00 PM	05:50 PM	A021	324	NORRIS
SOWK-1020-001	Prof Values And Ethics	81358	3	TR	12:45 PM	02:05 PM	A021	121	WAHLBERG
SOWK-1030-001	Cultural Diversity	82002	3	TR	09:45 AM	11:05 AM	A021	121	WAHLBERG

Social Work (SOWK)
Department of Social Work, 100 Hillrise Hall, 439-6006

Course ID	Course Title	CRN#	CR	Days	Start	End	Bldg	Room	Instructor
SOWK-1030-201	Cultural Diversity	82010	3	T	04:00 PM	06:50 PM	A021	325	HENDERSON
SOWK-2500-001	Interv/Rec Skill	82014	3	TR	09:45 AM	11:05 AM	A021	225	BAGGETT
SOWK-2500-002	Interv/Rec Skill	82019	3	MWF	09:20 AM	10:15 AM	A021	121	HENDERSON
SOWK-3000-001	Hum Beh/So Env I	82074	3	TR	09:45 AM	11:05 AM	A021	324	KUCZYNSKI
SOWK-3010-001	Hu Beh So Env II	82089	3	TR	12:45 PM	02:05 PM	A021	125	BURNHAM
SOWK-3430-001	Soc Wel Polt/Serv	82110	3	MWF	09:20 AM	10:15 AM	A021	225	ANASTASIA
SOWK-4210-001	Soc Wk Research	82115	3	MWF	10:25 AM	11:20 AM	A021	121	KUCZYNSKI
SOWK-4310-001	Soc Wk Pract I	82122	4	TR	08:15 AM	09:35 AM	A021	121	HENDERSON
SOWK-4310-002	Soc Wk Pract I	82123	4	MWF	11:30 AM	12:25 PM	A021	121	KUCZYNSKI
SOWK-4320-001	Soc Wk Pract II	82124	4	TR	11:15 AM	12:35 PM	A021	125	BURNHAM
SOWK-4320-002	Soc Wk Pract II	82126	4	MW	01:40 PM	03:00 PM	A021	225	BURNHAM
SOWK-4453-001	So Wk Fld Practicum	82128	1	F	01:00 PM	04:00 PM	A003	477	MARTIN
SOWK-4453-201	So Wk Fld Practicum	84006	1	F	01:00 PM	04:00 PM	A003	481	STAFF
SOWK-4517-001	Crisis Intervention	82129	3	TR	11:15 AM	12:35 PM	A021	121	ANASTASIA
SOWK-4567-001	Human Sexuality	82034	3	TR	08:15 AM	09:35 AM	A021	324	FANN

NOTE: SOWK4957/5957-201 is entitled "Child Welfare I"

SOWK-4957-201	Special Topics	83172	3	W	04:00 PM	06:50 PM	A021	121	GRISSETT
SOWK-4957-904	Special Topics	83157	3	TBA					COX
SOWK-5101-201	Multicultural Practice	81109	3	T	04:00 PM	06:50 PM	A021	121	GRISSETT
SOWK-5102-201	Hum Beh In So Envir I	81138	3	T	07:00 PM	09:50 PM	A021	121	GRISSETT
SOWK-5103-201	Soc Wk Prac Foundat I	81145	3	M	04:00 PM	06:50 PM	A021	225	DALTON
SOWK-5104-201	Soc Wel Pol/Progr	81152	3	M	07:00 PM	09:50 PM	A021	225	CECIL
SOWK-5106-001	Field Practicum I	81167	4	T	12:45 PM	03:35 PM	A003	477	HALVORSON
SOWK-5106-201	Field Practicum I	81195	4	W	07:00 PM	09:50 PM			DOWNTOWN
SOWK-5266-201	Gerontological Sowk	81224	3	W	07:00 PM	09:50 PM	A021	225	SWECKER
SOWK-5303-201	Adv Pract W Individuals	81234	3	M	01:00 PM	03:50 PM	A021	222	CECIL
SOWK-5303-202	Adv Pract W Individuals	81239	3	M	07:00 PM	09:50 PM	A021	121	HALVORSON
SOWK-5305-201	Social Work Research II	81346	3	T	01:00 AM	03:50 AM	A021	121	COX
SOWK-5305-202	Social Work Research II	81347	3	M	04:00 PM	06:50 PM	A021	121	COX
SOWK-5306-002	Adv Prac Field I	85749	4	T	12:45 PM	03:35 PM	A005	105	CECIL
SOWK-5306-201	Adv Prac Field I	81247	4	T	04:00 PM	06:50 PM	A021	225	DEARING
SOWK-5306-202	Adv Prac Field I	81252	4	T	04:00 PM	06:50 PM	A021	125	DALTON
SOWK-5323-201	Adv Pract W Groups	81259	3	T	01:00 PM	03:50 PM	A021	225	DEARING
SOWK-5323-202	Adv Pract W Groups	81266	3	T	07:00 PM	09:50 PM	A021	225	DALTON
SOWK-5517-001	Crisis Intervention	81275	3	TR	11:15 AM	12:35 PM	A021	121	ANASTASIA
SOWK-5567-001	Human Sexuality	81281	3	TR	08:15 AM	09:35 AM	A021	324	FANN

NOTE: SOWK 4957/5957-201 is entitled "Child Welfare I"

SOWK-5957-201	Special Topics	81283	3	W	04:00 PM	06:50 PM	A021	225	GRISSETT
SOWK-5957-904	Special Topics	81284	3	TBA					COX

Spanish (SPAN)
Department of Foreign Languages, 214 Gilbreath Hall, 439-4264

SPAN-1010-001	Beginning Spanish I	82281	3	MWF	08:15 AM	09:10 AM	A021	421	CANEDO FLORES
SPAN-1010-002	Beginning Spanish I	82288	3	MWF	09:20 AM	10:15 AM	A021		STAFF
SPAN-1010-003	Beginning Spanish I	82289	3	MWF	10:25 AM	11:20 AM	A021	227	CANEDO FLORES
SPAN-1010-004	Beginning Spanish I	82290	3	MWF	11:30 AM	12:25 PM	A010	212	MWYELLE
SPAN-1010-005	Beginning Spanish I	82291	3	MWF	12:35 PM	01:30 PM	A021		STAFF
SPAN-1010-006	Beginning Spanish I	82292	3	TR	08:15 AM	09:35 AM	A010	313	HOOPER
SPAN-1010-201	Beginning Spanish I	82293	3	TR	05:30 PM	06:50 PM	A021		CARTER
SPAN-1010-202	Beginning Spanish I	82294	3	MW	05:30 PM	06:50 PM	A021		MELLENDEZ
SPAN-1011-203	Healthcare Spanish I	82295	3	MW	07:00 PM	08:20 PM	A021		MELLENDEZ
SPAN-2010-001	Second Yr Spanish I	82297	3	MWF	09:20 AM	10:15 AM	A010	313	HOOPER
SPAN-2010-002	Second Yr Spanish I	82298	3	MWF	10:25 AM	11:20 AM	A021		HOOPER
SPAN-2010-201	Second Yr Spanish I	82299	3	MW	05:30 PM	06:50 PM	A010	313	CARTER
SPAN-3003-001	Basic Spanish Grammar	82300	3	TR	08:15 AM	09:35 AM	A010	212	HALL
SPAN-3033-001	Hispanic Readings & Comp	82301	3	TR	09:45 AM	11:05 AM	A010	313	PALMER
SPAN-3113-001	Spanish Conv/Comp	82302	3	TR	12:45 PM	02:05 PM	A014		HEIL
SPAN-3513-001	Survey Of Spanish Lit	82303	3	TR	11:15 AM	12:35 PM	A010	212	STAFF
SPAN-4017-001	Advanced Spanish Grammar I	82304	3	TR	12:45 PM	02:05 PM	A010	212	PALMER
SPAN-4117-201	Hispanic Cinema	82305	3	T	04:00 PM	06:50 PM	A010	212	PALMER
SPAN-4147-201	Interpretation/Outreach	82306	3	MW	05:30 PM	06:50 PM	A010	212	NELSON
SPAN-4957-001	Special Topics-Spanish	82310	1	TR	02:15 PM	03:35 PM	A010	313	NELSON
SPAN-5003-201	Spanish Colonial Lit	82311	3	R	04:00 PM	06:50 PM	A010	212	HALL
SPAN-5117-201	Hispanic Cinema	82308	3	T	04:00 PM	06:50 PM	A010	212	PALMER
SPAN-5147-201	Interpretation/Outreach	82309	3	MW	05:30 PM	06:50 PM	A010	212	NELSON
SPAN-5957-001	Special Topics-Spanish	84298	1	TR	02:15 PM	03:35 PM	A010	313	STAFF

Speech (SPCH)

Department of Communication, 519 Warf-Pickel Hall, 439-4491

Course ID	Course Title	CRN#	CR	Days	Start	End	Bldg	Room	Instructor
SPCH-1300-001	General Speech	81054	3	MWF	09:20 AM	10:15 AM	A008	511	STAFF
SPCH-1300-002	General Speech	81055	3	MWF	10:25 AM	11:20 AM	A008	511	STAFF
SPCH-1300-003	General Speech	81056	3	MWF	11:30 AM	12:25 PM	A008	511	STAFF
SPCH-1300-004	General Speech	81057	3	MWF	12:35 PM	01:30 PM	A008	511	MESSMER
SPCH-1300-005	General Speech	81058	3	MWF	01:40 PM	02:35 PM	A008	511	MESSMER
SPCH-1300-006	General Speech	81059	3	MWF	02:45 PM	03:40 PM			STAFF
SPCH-1300-007	General Speech	81060	3	TR	08:15 AM	09:35 AM	A008	511	STAFF
SPCH-1300-008	General Speech	81061	3	TR	09:45 AM	11:05 AM	A008	513	STAFF
SPCH-1300-009	General Speech	81072	3	TR	11:15 AM	12:35 PM			DORGAN
SPCH-1300-010	General Speech	81073	3	TR	12:45 PM	02:05 PM			STAFF
SPCH-1300-011	General Speech	81074	3	TR	02:15 PM	03:35 PM	A008	511	STAFF
SPCH-1300-501	General Speech	81085	3	TR	11:15 AM	12:35 PM			STAFF
SPCH-1300-531	General Speech	81086	3	TR	11:15 AM	12:35 PM			STAFF
SPCH-1300-541	General Speech	81087	3	TR	11:15 AM	12:35 PM			STAFF
SPCH-1300-906	General Speech	83077	3	TBA					CUTSPEC
SPCH-1300-907	General Speech	83078	3	TBA					CUTSPEC
SPCH-1300-908	General Speech	83079	3	TBA					CUTSPEC
SPCH-1300-909	General Speech	83080	3	TBA					CUTSPEC
SPCH-1300-910	General Speech	83081	3	TBA					CUTSPEC
SPCH-2300-001	Public Speaking	81089	3	MWF	09:20 AM	10:15 AM			STAFF
SPCH-2300-002	Public Speaking	81090	3	MWF	10:25 AM	11:20 AM	A008	513	STAFF
SPCH-2300-003	Public Speaking	81091	3	MWF	11:30 AM	12:25 PM	A008	513	STAFF
SPCH-2300-004	Public Speaking	81092	3	MWF	12:35 PM	01:30 PM	A008	513	STAFF
SPCH-2300-005	Public Speaking	81093	3	MWF	01:40 PM	02:35 PM	A008	513	STAFF
SPCH-2300-006	Public Speaking	81094	3	MWF	02:45 PM	03:40 PM	A008	513	STAFF
SPCH-2300-007	Public Speaking	81095	3	TR	08:15 AM	09:35 AM	A008	513	STAFF
SPCH-2300-008	Public Speaking	81096	3	TR	09:45 AM	11:05 AM			STAFF
SPCH-2300-009	Public Speaking	81097	3	TR	11:15 AM	12:35 PM	A008	513	STAFF
SPCH-2300-201	Public Speaking	81098	3	T	05:00 PM	07:50 PM			STAFF
SPCH-2300-501	Public Speaking	81172	3	MWF	11:30 AM	12:25 PM			STAFF
SPCH-2300-521	Public Speaking	85215	3	M	04:00 PM	06:50 PM			STAFF
SPCH-2300-531	Public Speaking	81182	3	MWF	11:30 AM	12:25 PM			STAFF
SPCH-2300-532	Public Speaking	85216	3	M	04:00 PM	06:50 PM			STAFF
SPCH-2300-541	Public Speaking	81185	3	MWF	11:30 AM	12:25 PM			STAFF
SPCH-2300-542	Public Speaking	85217	3	M	04:00 PM	06:50 PM			STAFF
SPCH-2300-561	Public Speaking	81188	3	MWF	11:30 AM	12:25 PM			STAFF
SPCH-2300-562	Public Speaking	85218	3	M	04:00 PM	06:50 PM			STAFF
SPCH-2300-904	Public Speaking	81191	3	TBA					CUTSPEC
SPCH-2320-001	Prin Of Spch: Arg&Debate	81194	3	MWF	09:20 AM	10:15 AM	A008	421	STAFF
SPCH-2320-002	Prin Of Spch: Arg&Debate	81202	3	MWF	10:25 AM	11:20 AM	A008	315	STAFF
SPCH-2320-003	Prin Of Spch: Arg&Debate	81206	3	MWF	11:30 AM	12:25 PM	A008	421	STAFF
SPCH-2320-004	Prin Of Spch: Arg&Debate	81209	3	MWF	12:35 PM	01:30 PM	A008	315	STAFF
SPCH-2320-005	Prin Of Spch: Arg&Debate	81215	3	MWF	01:40 PM	02:35 PM			STAFF
SPCH-2320-006	Prin Of Spch: Arg&Debate	81220	3	MWF	02:45 PM	03:40 PM	A008	421	STAFF
SPCH-2320-007	Prin Of Spch: Arg&Debate	81241	3	TR	08:15 AM	09:35 AM	A008	315	STAFF
SPCH-2320-008	Prin Of Spch: Arg&Debate	81242	3	TR	09:45 AM	11:05 AM			STAFF
SPCH-2320-009	Prin Of Spch: Arg&Debate	81246	3	TR	11:15 AM	12:35 PM			STAFF
SPCH-2320-201	Prin Of Spch: Arg&Debate	81249	3	T	05:00 PM	07:45 PM	A008	513	STAFF
SPCH-2320-202	Prin Of Spch: Arg&Debate	81257	3	W	05:00 PM	07:45 PM			STAFF
SPCH-2320-501	Prin Of Spch: Arg&Debate	82067	3	TR	09:45 AM	11:05 AM	A003	132	STAFF
SPCH-2320-503	Prin Of Spch: Arg&Debate	82810	3	TR	09:40 AM	11:05 AM	A003	132	STAFF
SPCH-2320-531	Prin Of Spch: Arg&Debate	84476	3	MWF	10:25 AM	11:20 AM			STAFF
SPCH-2320-533	Prin Of Spch: Arg&Debate	84479	3	TR	09:45 AM	11:05 AM			STAFF
SPCH-2320-541	Prin Of Spch: Arg&Debate	84477	3	MWF	10:25 AM	11:20 AM			STAFF
SPCH-2320-542	Prin Of Spch: Arg&Debate	84480	3	MWF	09:45 AM	11:05 AM			STAFF
SPCH-2320-561	Prin Of Spch: Arg&Debate	84478	3	TR	10:25 AM	11:05 AM			STAFF
SPCH-2320-562	Prin Of Spch: Arg&Debate	84481	3	TR	09:45 AM	11:05 AM			STAFF
SPCH-3300-001	AnalyCrit:Qual Research	85292	3	TR	11:15 AM	12:35 PM	A008	421	DORGAN
SPCH-3346-001	Speaking Social Change	85293	3	TR	02:15 PM	03:35 PM	A019	231	KINSER
SPCH-3350-001	Interpersonal Commun	82033	3	MW	01:40 PM	04:40 PM			STAFF
SPCH-3390-001	Persuasion	82037	3	TR	09:45 AM	11:05 AM			BUERKLE
SPCH-4357-001	Commun In Organizations	82045	3	W	02:45 PM	05:30 PM	A008	511	CUTSPEC
SPCH-4380-101	Internship	82058	3	TBA					ROBERTS
SPCH-4900-001	Independent Study	83082	1	TBA					BUERKLE
SPCH-4900-002	Independent Study	83083	1	TBA					DORGAN
SPCH-4900-003	Independent Study	83084	1	TBA					DORGAN
SPCH-4900-004	Independent Study	83085	1	TBA					KINSER
SPCH-4900-005	Independent Study	84486	1	TBA					ROBERTS
SPCH-5100-201	Foundations Of Comm	82806	3	T	06:00 PM	08:50 PM			KINSER
SPCH-5377-001	Healthcommunication	84487	3	T	04:00 PM	06:50 PM			DORGAN
SPCH-5900-001	Independent Study	83086	1	TBA					BUERKLE
SPCH-5900-002	Independent Study	83087	1	TBA					CUTSPEC

Speech (SPCH)

Department of Communication, 519 Warf-Pickel Hall, 439-4491

Course ID	Course Title	CRN#	CR	Days	Start	End	Bldg	Room	Instructor
SPCH-5900-003	Independent Study	83088	1	TBA					DORGAN
SPCH-5900-004	Independent Study	83089	1	TBA					KINSER
SPCH-5900-005	Independent Study	83090	1	TBA					OLIVEIRA
SPCH-5900-006	Independent Study	83091	1	TBA					CUTSPEC
SPCH-5900-007	Independent Study	83092	1	TBA					OLIVEIRA
SPCH-5950-904	Research Methods-Speech	84488	3	TBA					ROBERTS
SPCH-5960-011	Thesis - Speech	83094	1	TBA					BUERKLE
SPCH-5960-012	Thesis - Speech	83095	1	TBA					CUTSPEC
SPCH-5960-013	Thesis - Speech	83096	1	TBA					DORGAN
SPCH-5960-014	Thesis - Speech	83097	1	TBA					KINSER
SPCH-5960-015	Thesis - Speech	83098	1	TBA					ROBERTS
SPCH-5960-031	Thesis - Speech	83099	1	TBA					BUERKLE
SPCH-5960-032	Thesis - Speech	83100	1	TBA					CUTSPEC
SPCH-5960-033	Thesis - Speech	83101	1	TBA					DORGAN
SPCH-5960-034	Thesis - Speech	83102	1	TBA					KINSER
SPCH-5990-001	Readings And Research	83122	1	TBA					STAFF
SPCH-5990-002	Readings And Research	83123	1	TBA					CUTSPEC
SPCH-5990-003	Readings And Research	83125	1	TBA					DORGAN
SPCH-5990-004	Readings And Research	83127	1	TBA					KINSER
SPCH-5990-005	Readings And Research	83128	1	TBA					STAFF
SPCH-5990-006	Readings And Research	83142	1	TBA					ROBERTS
SPCH-5990-031	Readings And Research	83135	1	TBA					BUERKLE
SPCH-5990-032	Readings And Research	83137	1	TBA					CUTSPEC
SPCH-5990-033	Readings And Research	83139	1	TBA					DORGAN
SPCH-5990-034	Readings And Research	83140	1	TBA					KINSER
SPCH-5990-035	Readings And Research	83141	1	TBA					STAFF
SPCH-5990-036	Readings And Research	83143	1	TBA					ROBERTS

Special Education (SPED)

Dept. of Human Development and Learning, 303 Warf-Pickel Hall, 439-7692

Note: SPED 2300-001 requires a 10 hour service learning component.

SPED-2300-001	Exceptional Learners	85512	3	MW	11:15 AM	12:35 PM	A008	415	OWEN
SPED-2300-202	Exceptional Learners	85517	3	R	04:00 PM	06:50 PM			STAFF
SPED-3300-001	Instruct Methodolog Sped	85520	3	TR	02:15 PM	03:35 PM			MARKS

Note: SPED 3322-001 has a 10 hour service learning component.

SPED-3322-001	Intro Early Intervention	85526	3	MW	02:15 PM	03:35 PM	A008	415	STAFF
SPED-3350-201	Medical Aspects Sped	85531	3	M	04:00 PM	06:50 PM	A008	209E	STAFF
SPED-3365-001	Functional Skill Curriculum	85533	3	MW	12:45 PM	02:05 PM	A008	415	CHAMBERS

Note: SPED 3400-001. Students registering for SPED 3400 must also register for SPED 3410.

SPED-3400-001	Behavior Management	85535	3	TR	12:45 PM	02:05 PM	A008	415	PAYNE
---------------	---------------------	-------	---	----	----------	----------	------	-----	-------

Note: SPED 3410 has a 10 hour field requirement that must be completed during the day in a public school special education or inclusive setting. Students registering for SPED 3410 must also register for SPED 3400.

SPED-3410-001	Pre-Clinic Behavior Mgmt	85536	1	MW	08:15 AM	09:35 AM	A008	415	OWEN
SPED-3410-002	Pre-Clinic Behavior Mgmt	85538	1	TR	08:15 AM	09:45 AM	A008	415	OWEN

Note: SPED 4700-001. Students registering for SPED 4700 must also register for SPED 4710.

SPED-4700-001	Inclusion Modifications	85539	3	TR	02:15 PM	03:35 PM	A008	415	HALES
SPED-4700-801	Inclusion Modifications	85541	3	T	04:30 PM	07:30 PM			STAFF

Note: SPED 4710 has a 60 hour field requirement that must be completed during the day in public school special education or inclusive settings. Students registering for SPED 4710 must also register for SPED 4700.

SPED-4710-001	Preclinical Exp Sped	85542	2	MW	08:15 AM	11:15 AM			HALES
SPED-4710-002	Preclinical Exp Sped	85543	2	TR	08:15 AM	11:15 AM			HALES
SPED-4710-801	Preclinical Exp Sped	85545	2	TBA					STAFF
SPED-4750-201	Instruc Transition Ser	85546	3	W	04:00 PM	06:50 PM	A008	209E	COUTINHO
SPED-4750-801	Instruc Transition Ser	85547	3	R	04:30 PM	07:30 PM			STAFF
SPED-4757-201	Curriculum-Based Assess	85548	3	M	04:00 PM	06:50 PM	A008	415	PAYNE
SPED-4850-000	Student Teaching	85448	6	TBA					HALES
SPED-4850-001	Student Teaching	85439	6	TBA					COUTINHO
SPED-4850-002	Student Teaching	85441	6	TBA					COUTINHO
SPED-4850-003	Student Teaching	85443	6	TBA					FOX
SPED-4850-004	Student Teaching	85445	6	TBA					FOX
SPED-4850-006	Student Teaching	85453	6	TBA					HALES
SPED-4850-007	Student Teaching	85455	6	TBA					MARKS

Special Education (SPED)

Dept. of Human Development and Learning, 303 Warf-Pickel Hall, 439-7692

Course ID	Course Title	CRN#	CR	Days	Start	End	Bldg	Room	Instructor
SPED-4850-008	Student Teaching	85458	6	TBA					MARKS
SPED-4850-009	Student Teaching	85461	6	TBA					WILLIS
SPED-4850-010	Student Teaching	85463	6	TBA					WILLIS
SPED-4850-011	Student Teaching	85465	6	TBA					PAYNE
SPED-4850-012	Student Teaching	85466	6	TBA					PAYNE
SPED-4850-013	Student Teaching	85469	6	TBA					STAFF
SPED-4850-014	Student Teaching	85473	6	TBA					STAFF
SPED-4850-015	Student Teaching	85476	6	TBA					STAFF
SPED-4850-016	Student Teaching	85478	6	TBA					STAFF
SPED-4957-201	Special Topics	85549	1	R	04:00 PM	06:50 PM	A008	209E	FOX
SPED-5365-201	Functional Skill Curriculum	85550	3	R	04:00 PM	06:50 PM	A008	209E	CHAMBERS

Note: SPED 5410 has a 30 hour field requirement that must be completed during the day in public school special education or inclusive settings. Students registering for SPED 5410 must also register for SPED 5725.

SPED-5410-001	Preclinical: Behavior	85553	1	TBA					HALES
SPED-5410-002	Preclinical: Behavior	85554	1	TBA					HALES
SPED-5445-270	Incorpor Assistive Tech	85562	3	T	04:00 PM	06:50 PM	A008	415	MARKS

SPED-5500-904 has a 10 hour service learning component. SPED-5500-904 will meet live from 4:00 pm to 6:50 pm on August 26, Sept 23; Oct 28; and Nov 25; assignments will be completed for the remaining classes through the learning system.

SPED-5500-904	Hist/Iss/Trend Excep Lrn	85563	3	W	04:00 PM	06:50 PM	A008	209	BROWN
SPED-5560-001	Adv Practicum	85481	3	TBA					COUTINHO
SPED-5560-002	Adv Practicum	85482	3	TBA					FOX
SPED-5560-003	Adv Practicum	85484	3	TBA					HALES
SPED-5560-004	Adv Practicum	85486	3	TBA					MARKS
SPED-5560-005	Adv Practicum	85487	3	TBA					WILLIS
SPED-5560-006	Adv Practicum	85489	3	TBA					PAYNE
SPED-5560-007	Adv Practicum	85493	3	TBA					CHAMBERS
SPED-5560-008	Adv Practicum	85495	3	TBA					STAFF
SPED-5700-201	Instruc Tech Inclusion	85564	3	T	04:00 PM	06:50 PM			PAYNE

Note: SPED 5725-201. Student registering for SPED 5725 must also register for SPED 5410.

SPED-5725-201	Mgmt Severe Behavior	85565	3	T	04:00 PM	06:50 PM			OWEN
SPED-5750-201	Transition To Adult Life	85566	3	M	07:00 PM	09:50 PM			COUTINHO
SPED-5757-201	Curriculum-Based Assess	85567	3	M	04:00 PM	06:50 PM			STAFF
SPED-5850-001	Clinical Experience Sped	85498	6	TBA					COUTINHO
SPED-5850-002	Clinical Experience Sped	85500	6	TBA					FOX
SPED-5850-003	Clinical Experience Sped	85503	6	TBA					HALES
SPED-5850-004	Clinical Experience Sped	85506	6	TBA					MARKS
SPED-5850-005	Clinical Experience Sped	85507	6	TBA					WILLIS
SPED-5850-006	Clinical Experience Sped	85508	6	TBA					PAYNE
SPED-5850-007	Clinical Experience Sped	85509	6	TBA					CHAMBERS
SPED-5850-008	Clinical Experience Sped	85511	6	TBA					STAFF
SPED-5957-201	Spec Topic Sp Ed	85569	3	R	04:00 PM	06:50 PM			FOX

Service Learning (SRVL)

Division of Cross-Disciplinary Studies, 916 W. Maple St., 439-4223

NOTE: All SRVL courses require 30 hours of service involvement outside of class.

SRVL-1020-001	Intro Service-Learning	82428	3	MW	01:40 PM	03:00 PM	A021	101	DUNCAN
SRVL-1020-002	Intro Service-Learning	82429	3	MW	03:10 PM	04:30 PM	A021	401	DUNCAN
SRVL-1020-003	Intro Service-Learning	82430	3	TR	11:15 AM	12:35 PM	A021	122	DUNCAN
SRVL-1020-004	Intro Service-Learning	82431	3	TR	02:15 PM	03:35 PM	A021	101	DUNCAN
SRVL-1020-201	Intro Service-Learning	82432	3	M	06:00 PM	08:50 PM	A021	101	DUNCAN

Surveying & Mapping (SURV)

Department of Technology and Geomatics, 213 Wilson-Wallis Hall, 439-7822

SURV-2550-001	Survey Measure Fundament	82324	4	MWF	12:35 PM	04:45 PM			STAFF
SURV-2550-002	Survey Measure Fundament	82327	4	TR	12:45 PM	05:05 PM	A017	112C	WILSON
SURV-2560-001	Surveying Graphics	82344	4	TR	12:45 PM	03:35 PM			CLARK
SURV-2560-904	Surveying Graphics	82801	4	TBA					CLARK
SURV-3510-001	Engineering/Construc Srv	82802	4	MW	08:15 AM	12:25 PM			WILSON
SURV-3560-001	Geodetic Science	82803	4	TR	08:15 AM	11:05 AM	A017	112C	CLARK
SURV-3560-002	Geodetic Science	82804	4	MW	01:40 PM	04:45 PM	A017	105	CLARK
SURV-4500-001	Sr Survey Projects	82813	2	W	01:40 PM	05:40 PM	A017	107	STAFF
SURV-4500-002	Sr Survey Projects	82812	2	R	01:40 PM	05:40 PM	A017	107	STAFF

Surveying & Mapping (SURV)

Department of Technology and Geomatics, 213 Wilson-Wallis Hall, 439-7822

Course ID	Course Title	CRN#	CR	Days	Start	End	Bldg	Room	Instructor
SURV-4537-201	Land Boundary Location	82814	4	F	01:00 PM	04:00 PM	A017	112C	STAFF
				MW	05:40 PM	07:00 PM	A017	105	STAFF
SURV-4537-202	Land Boundary Location	82815	4	TR	05:40 PM	07:00 PM			STAFF
				F	01:00 PM	04:00 PM			STAFF
SURV-4537-904	Land Boundary Location	82816	4	TBA					STAFF
SURV-5537-201	Land Boundary Location	85404	4	F	01:00 PM	04:00 PM			STAFF
				MW	05:30 PM	06:50 PM			STAFF
SURV-5537-202	Land Boundary Location	85405	4	F	01:00 PM	04:00 PM			STAFF
				TR	05:30 PM	07:00 PM			STAFF

Theatre (THEA)

Department of Communication, 519 Warf-Pickel Hall, 439-4491

THEA-1030-001	Introduction To Theatre	82874	3	MWF	09:20 AM	10:15 AM	A003	206	STAFF
THEA-1030-002	Introduction To Theatre	82877	3	MWF	10:25 AM	11:20 AM	A003	112	STAFF
THEA-1030-003	Introduction To Theatre	82885	3	TR	09:45 AM	11:05 AM	A019	343	FUNK
THEA-1030-501	Introduction To Theatre	82902	3	TR	11:15 AM	12:35 PM	A003	133	PARKER
THEA-1030-502	Introduction To Theatre	83000	3	TR	11:15 AM	12:35 PM	A008	517	STAFF
THEA-1030-531	Introduction To Theatre	83001	3	TR	11:15 AM	12:35 PM			PARKER
THEA-1030-541	Introduction To Theatre	83002	3	TR	11:15 AM	12:35 PM			PARKER
THEA-1030-561	Introduction To Theatre	83003	3	TR	11:15 AM	12:35 PM			PARKER
THEA-1030-904	Introduction To Theatre	82895	3	TBA					HALL
THEA-1030-905	Introduction To Theatre	82897	3	TBA					STAFF
THEA-1030-906	Introduction To Theatre	82899	3	TBA					STAFF
THEA-1520-001	Stagecraft I	82903	3	MWF	10:25 AM	11:20 AM	A019	343	SHAFER/BREWSTER

All THEA 1800, 2800, and 3800 labs will meet in room 121, Brooks Gym.

THEA-1800-001	Theatre Lab	82909	1	MW	01:00 PM	03:00 PM	A009	121	SHAFER
THEA-1800-002	Theatre Lab	82925	1	MW	03:01 PM	05:00 PM	A009	121	BREWSTER
THEA-1800-003	Theatre Lab	82926	1	TR	01:00 PM	03:00 PM	A009	121	SHAFER
THEA-1800-004	Theatre Lab	82927	1	TR	03:01 PM	05:00 PM	A009	121	BREWSTER
THEA-2420-001	Theatre Design Basics	82965	3	TR	11:15 AM	12:35 PM	A019	343	SHAFER/BREWSTER

THEA 2510 Acting I will meet in room 201, old College of Medicine building.

THEA-2510-001	Acting I	82968	3	MW	09:20 AM	11:15 AM			PARKER
THEA-2510-002	Acting I	85558	3	TR	11:10 AM	12:35 PM			FUNK
THEA-2530-001	Dramatic Structure	82975	3	TR	12:45 PM	02:05 PM	A021	122	STAFF
THEA-2605-001	Theatre Practicum	82977	1	TBA					CRONIN
THEA-2605-002	Theatre Practicum	83004	1	TBA					PARKER

All THEA 1800, 2800, and 3800 labs meet in room 121, Brooks Gym.

THEA-2800-001	Theatre Lab	83005	1	MW	01:00 PM	03:00 PM			SHAFER
THEA-2800-002	Theatre Lab	83006	1	MW	03:00 PM	05:00 PM			SHAFER
THEA-2800-003	Theatre Lab	83007	1	TR	01:00 PM	03:00 PM			SHAFER
THEA-2800-004	Theatre Lab	83008	1	MW	03:00 PM	05:00 PM			SHAFER
THEA-3335-001	Lighting Design	85581	3	TR	09:45 AM	11:05 AM			SHAFER

THEA 3400-001, Acting for the Camera I, will meet in room 201, old Collge of Medicine Building.

THEA-3400-001	Acting For The Camera I	83010	3	TR	03:45 PM	05:05 PM			FUNK
THEA-3500-001	Voice And Diction	84489	3	TR	02:15 PM	03:35 PM	A019	343	PARKER

THEA 3512 Audition Process will meet in Room 201, old College of Medicine Building.

THEA-3512-001	The Audition Process	85557	3	TR	12:45 PM	02:05 PM			FUNK
---------------	----------------------	-------	---	----	----------	----------	--	--	------

All THEA 1800, 2800, and 3800 labs will meet in room 121, Brooks Gym.

THEA-3800-001	Theatre Lab	83013	1	MW	01:00 PM	03:00 PM			SHAFER
THEA-3800-002	Theatre Lab	83014	1	MW	03:00 PM	05:00 PM			BREWSTER
THEA-3800-003	Theatre Lab	83015	1	TR	01:00 PM	03:00 PM			SHAFER
THEA-3800-004	Theatre Lab	83016	1	TR	03:00 PM	05:00 PM			BREWSTER
THEA-4607-001	Theatre Practicum	84214	1	TBA					FUNK
THEA-4607-002	Theatre Practicum	84217	1	TBA					CRONIN
THEA-4707-001	Internship	84237	1	TBA					FUNK
THEA-4800-001	Theatre Lab	84238	1	TBA					BREWSTER
THEA-4900-001	Independent Study	84240	1	TBA					BREWSTER
THEA-4900-002	Independent Study	84243	1	TBA					CRONIN
THEA-4900-003	Independent Study	84245	1	TBA					FUNK
THEA-4900-004	Independent Study	84248	1	TBA					HALL
THEA-4900-005	Independent Study	84249	1	TBA					PARKER
THEA-4900-006	Independent Study	84252	1	TBA					SHAFER

Theatre (THEA)

Department of Communication, 519 Warf-Pickel Hall, 439-4491

Course ID	Course Title	CRN#	CR	Days	Start	End	Bldg	Room	Instructor
THEA 4957 and 5957 sections 001 and 002 are titled "Dance Repertory."									
THEA-4957-001	Topics In Theatre	84254	1	TBA					STAFF
THEA-4957-002	Topics In Theatre	85582	1	TBA					KINTNER
THEA-4957-003	Topics In Theatre	85583	1	MWF	11:30 AM	12:25 PM			BREWSTER
THEA-4957-401	Topics In Theatre	85212	1	F	01:30 PM	04:30 PM			CRONIN
THEA-5607-001	Theatre Practicum	84123	1	TBA					FUNK
THEA-5607-002	Theatre Practicum	84128	1	TBA					CRONIN
THEA-5707-001	Internship	84131	1	TBA					STAFF
THEA-5900-001	Independent Study	84150	1	TBA					BREWSTER
THEA-5900-002	Independent Study	84154	1	TBA					CRONIN
THEA-5900-003	Independent Study	84156	1	TBA					FUNK
THEA-5900-004	Independent Study	84158	1	TBA					HALL
THEA-5900-005	Independent Study	84161	1	TBA					PARKER
THEA-5900-006	Independent Study	84166	1	TBA					SHAFER

THEA 4957 and 5957 section 001 and 002 are titled "Dance Repertory."									
THEA-5957-001	Topics In Theatre	84169	1	TBA					STAFF
THEA-5957-002	Topics In Theatre	82982	1	TBA					STAFF
THEA-5957-003	Topics In Theatre	85588	1	MWF	11:30 AM	12:25 PM			BREWSTER
THEA-5957-201	Topics In Theatre	84499	1	MW	04:00 PM	05:00 PM			STAFF
THEA-5957-401	Topics In Theatre	85214	1	TBA					CRONIN
THEA-5960-001	Thesis - Theatre	84186	1	TBA					FUNK
THEA-5960-002	Thesis - Theatre	84189	1	TBA					SHAFER

Honors College (UHON)

Honors College 201, Yoakley Hall, 439-6076

UHON-1108-201	Honors Colloquium I	82478	1	T	05:15 PM	06:30 PM	A021	102	CODY
				T	05:15 PM	06:30 PM	A021	102	RICE
UHON-2108-201	Honors Colloquium II	82501	1	T	05:15 PM	06:30 PM	A021	102	CODY
				T	05:15 PM	06:30 PM	A021	102	RICE
UHON-3008-201	Foundations of Research	85007	2	R	05:05 PM	07:10 PM	A129	109	PYLES
UHON-3108-201	Honors Colloquium III	82504	1	T	05:15 PM	06:30 PM	A021	102	RICE
				T	05:15 PM	06:30 PM	A021	102	CODY
UHON-4108-201	Honors Colloquium IV	82509	1	T	05:15 PM	06:30 PM	A021	102	RICE
				T	05:15 PM	06:30 PM	A021	102	CODY
UHON-4800-201	Wash Ctr Internship	85008	9	TBA			A129	109	PYLES
UHON-4850-201	Wash Ctr Spec Topics	85009	3	TBA			A129	109	PYLES

Urban & Regional Studies (URBS)

Department of Economics, Finance, and Urban Studies, 227 Sam Wilson Hall, 439-4202

URBS-2610-001	Intro Pub Admin	83438	3	TR	11:15 AM	12:35 PM	A012	130	FELKER
URBS-4637-201	Loc/Reg Planning	83439	3	T	04:00 PM	06:50 PM	A012	334	MARCHIONI
URBS-5020-201	Urban Planning Theory	83440	3	M	04:00 PM	06:50 PM			MARCHIONI
URBS-5637-201	Loc/Reg Planning	83441	3	M	04:00 PM	06:50 PM	A012	334	MARCHIONI

Womens Studies (WMST)

Department of Communication, 235 old College of Medicine Bldg., 439-4125

Check online for current Women's Studies courses in other departments at www.etsu.edu/womenstudies.

WMST-2010-001	Intro Women'S Studies	82985	3	MWF	09:20 AM	10:15 AM			GOTT
WMST-2010-002	Intro Women'S Studies	82990	3	TR	09:45 AM	11:05 AM			GOTT
WMST-2010-003	Intro Women'S Studies	85203	3	TR	12:45 PM	02:05 PM			GOTT
WMST-2010-201	Intro Women'S Studies	82997	3	M	06:00 PM	08:50 PM			KRIDLER
WMST-2010-904	Intro Women'S Studies	84190	3	TBA					GOTT
WMST-2010-905	Intro Women'S Studies	84193	3	TBA					GOTT
WMST-2010-906	Intro Women'S Studies	85204	3	TBA					STAFF
WMST 2020-904 is an internet course.									
WMST-2020-904	Women Global Perspective	85205	3	TBA					GOTT
WMST-3330-001	Feminist Thought/Practice	82998	3	TR	12:45 PM	02:05 PM	A019	231	KINSER
WMST-4080-001	Internship	84198	3	TBA					KRIDLER
WMST-4500-001	Senior Capstone	82999	3	TBA					KINSER
WMST-4900-001	WMST Indep Study	84575	1	TBA					KINSER
WMST-4900-002	WMST Indep Study	84576	1	TBA					CAJKA

ETSU AT KINGSPORT

Accounting (ACCT)

Department of Accountancy, 220 Sam Wilson Hall, 439-4432

Course ID	Course Title	CRN#	CR	Days	Start	End	Bldg	Room	Instructor
ACCT-2010-301	Principles of Acct I	82442	3	T	07:00 PM	09:50 PM	KGPT	316	SPARKS

Allied Health (ALHE)

Department of Allied Health Sciences, Nave Center, Elizabethton, 423-547-4900

ALHE-2010-301	Intro To Allied Health	83988	2	T	02:00 PM	03:50 PM	KGPT	211	EDWARDS
---------------	------------------------	-------	---	---	----------	----------	------	-----	---------

Adult Nursing (ALNU)

Department of Adult Nursing, 206 Roy S. Nicks Hall, 439-4399

ALNU-4267-301	Nurs Mgmt Critically Ill Adult	83584	3	M	08:00 AM	05:00 PM	KGPT	319	MCNEER
ALNU-5267-301	Nurs Mgmt Critically Ill Adult	83585	3	M	08:00 AM	05:00 PM	KGPT	319	MCNEER

Art History (ARTH)

Department of Art & Design, 121 Ball hall, 439-4247

ARTH-2010-531	Art History Survey I	84247	3	R	07:00 PM	09:55 PM			STAFF
---------------	----------------------	-------	---	---	----------	----------	--	--	-------

Biology (BIOL)

Department of Biological Sciences, 125 D.M. Brown Hall, 439-4329

BIOL-1010-301	Biol Non-Majors Lec I	80980	4	TR	11:15 AM	12:35 PM	KGPT	316	PHILLIPS
BIOL-1011-301	Biol Non-Majors Lab I	80993	0	T	09:15 AM	11:05 AM	KGPT	322	PHILLIPS
BIOL-1110-301	Biol Sci Majors Lec I	80996	4	MW	09:20 AM	10:40 AM	KGPT	316	PHILLIPS
BIOL-1111-301	Biol Sci Majors Lab I	81022	0	M	12:35 PM	02:25 PM	KGPT	322	PHILLIPS
BIOL-1130-301	Biol Sci Majors Lec III	81032	4	MW	11:05 AM	12:25 PM	KGPT	316	PHILLIPS
BIOL-1131-301	Biol Sci Majors Lab III	81039	0	W	12:35 PM	02:25 PM	KGPT	336	PHILLIPS

Bluegrass (BLUE)

Appalachian Studies, 304 memorial hall, 439-7072

BLUE-4490-301	Bass III	83773	1	TBA					STAFF
---------------	----------	-------	---	-----	--	--	--	--	-------

Chemistry (CHEM)

Department of Chemistry, 469 D.M. Brown Hall, 439-4367

CHEM-1030-301	Intro Chemistry Surv	82049	4	TR	09:45 AM	11:45 AM	KGPT	334	STAFF
CHEM-1111-311	General Chem Lab I	82132	0	R	11:15 AM	02:05 PM	KGPT	302	STAFF
CHEM-2010-310	Organic Chem Lec I	82151	3	TR	08:15 AM	09:35 AM	KGPT	301	STAFF
CHEM-2011-311	Organic Chem Lab I	82170	2	T	11:15 AM	03:15 PM	KGPT	302	STAFF

Criminal Justice & Criminology (CJCR)

Dept. of Criminal Justice and Criminology, 201 Rogers-Stout Hall, 439-5346

NOTE: CJCR-100-501, 531, 541 and 561 will be offered through the Instructional Television System.

CJCR-1100-531	Intro C J System	85114	3	TR	09:45 AM	11:05 AM	KGPT	232	MOESER
---------------	------------------	-------	---	----	----------	----------	------	-----	--------

NOTE: CJCR-1500-501, 531, 541 and 561 will be offered through the Instructional Television System.

CJCR-1500-531	Criminal Investigation	85110	3	TR	11:15 AM	12:35 PM	KGPT	232	GORDON
CJCR-3300-301	Cr Jus Ethics	85107	3	T	12:35 PM	02:25 PM	KGPT	311	STAFF

NOTE: CJCR-4950 is entitled "Crime Analysis & Mapping"

CJCR-4950-321	Sp Top Cj&Crim	85108	3	W	06:00 PM	08:50 PM	KGPT	211	STAFF
---------------	----------------	-------	---	---	----------	----------	------	-----	-------

Computer & Information Science (CSCI)

Department of Computer and Information Sciences, 464 Roy S. Nicks Hall, 439-5328

CSCI-1100-534	Using Information Tech	83966	3	R	12:45 PM	02:05 PM	KGPT	336	STAFF
CSCI-1100-535	Using Information Tech	83967	3	R	02:15 PM	03:35 PM	KGPT	336	STAFF

Computer & Information Science (CSCI)

Department of Computer and Information Sciences, 464 Roy S. Nicks Hall, 439-5328

Course ID	Course Title	CRN#	CR	Days	Start	End	Bldg	Room	Instructor
CSCI-1100-536	Using Information Tech	83968	3	R	06:00 PM	07:20 PM	KGPT	336	STAFF
CSCI-1200-301	adventures in computing	82560	3	MW	08:00 AM	09:30 AM	KGPT	336	PRICE
CSCI-1710-301	World Wide Web-Design	82575	3	M	05:30 PM	07:30 PM	KGPT	336	PRICE

Developmental Studies Math (DSPM)

Department of Mathematics, 312 Gilbreath Hall, 439-4349

DSPM-0850-003	Intermediate Algebra	82844	3	MWF	10:25 AM	11:20 AM	A021	402	STAFF
DSPM-0850-321	Intermediate Algebra	82857	3	T	06:00 PM	08:55 PM	KGPT	312	STAFF

Developmental Studies Reading (DSPR)

Division of Cross-Disciplinary Studies, 916 W. Maple St., 439-4223

DSPR-0800-531	Fundamental Reading	85429	3	TR	12:45 PM	02:05 PM	KGPT	235	STAFF
---------------	---------------------	-------	---	----	----------	----------	------	-----	-------

Developmental Study Skills (DSPS)

Division of Cross-Disciplinary Studies, 916 W. Maple St., 439-4223

DSPS-0800-531	Learning Strategies	85436	3	TR	02:15 PM	03:35 PM	KGPT	335	STAFF
---------------	---------------------	-------	---	----	----------	----------	------	-----	-------

Developmental Studies Writing (DSPW)

Department of English, 103 Burleson Hall, 439-4347

NOTE DSPW-0800-501, 531, and 541 will be offered through the Instructional Television System.

DSPW-0800-531	Composition	82424	3	TR	08:15 AM	09:35 AM			STAFF
---------------	-------------	-------	---	----	----------	----------	--	--	-------

Economics (ECON)

Department of Economics, Finance, and Urban Studies, 227 Sam Wilson Hall, 439-4202

ECON-2070-531	Quant Methods For Bus I	82967	3	T	07:00 PM	09:50 PM	KGPT	232	STAFF
ECON-2210-531	Prin Of Economics I	83144	3	R	07:00 PM	09:50 PM	KGPT	232	SHELLEY

Educational Foundations (EDFN)

Dept. of Human Development and Learning, 303 Warf-Pickel Hall, 439-7692

EDFN-2100-531	Orient To Profession Ed	83491	1	T	04:00 PM	04:55 PM			STAFF
---------------	-------------------------	-------	---	---	----------	----------	--	--	-------

Educ Ldrship & Policy Analysis (ELPA)

Dept. of Educational Leadership and Policy Analysis, 501 Warf-Pickel Hall, 439-4430

Note: ELPA 6810 951 is restricted to members of the Kingsport School Leadership Cohort.

ELPA-6810-951	Theories Of Admn	82654	3	TBA					SCOTT
---------------	------------------	-------	---	-----	--	--	--	--	-------

Note: ELPA 7811 801 is restricted to members of the Kingsport School Leadership Cohort.

ELPA-7811-801	Quantitative Research	82735	3	TBA			KGPT	336	STAFF
---------------	-----------------------	-------	---	-----	--	--	------	-----	-------

English (ENGL)

Department of English, 103 Burleson Hall, 439-4347

ENGL-1010-301	Crit Read/Expos Writing	82524	3	MWF	08:15 AM	09:10 AM	KGPT	311	STAFF
ENGL-1010-302	Crit Read/Expos Writing	82526	3	TR	09:45 AM	11:05 AM	KGPT	311	STAFF
ENGL-1010-303	Crit Read/Expos Writing	82529	3	MW	01:40 PM	03:00 PM	KGPT	311	ALCORN
ENGL-1010-321	Crit Read/Expos Writing	82530	3	M	05:30 PM	08:20 PM	KGPT	311	ALCORN
ENGL-1020-321	Crit Thinking/Argumen	82767	3	T	06:00 PM	08:50 PM	KGPT	311	STAFF
ENGL-2030-531	Literary Heritage	82317	3	M	04:00 PM	06:50 PM			STAFF
ENGL-2110-531	American Literature I	82340	3	W	04:00 PM	06:50 PM			ALCORN
ENGL-2210-301	British Literature I	82390	3	MWF	12:35 PM	01:30 PM	KGPT	311	ALCORN
ENGL-3280-301	Mythology	82140	3	W	05:30 PM	08:20 PM	KGPT	319	HOLLAND

Family Consumer Sciences (FACS)

Department of Family and consumer Sciences, 208 Hutchinson Hall, 439-7532

Course ID	Course Title	CRN#	CR	Days	Start	End	Bldg	Room	Instructor
FACS-2420-531	Principles Of Nutrition	84715	3	TR	08:15 AM	09:35 AM			SPENCE
FACS-4547-531	Corporate Etiquette	84747	3	TBA					STAFF
FACS-5547-531	Corporate Etiquette	84807	3	TBA					STAFF

Finance (FNCE)

Department of Economics, Finance, and Urban Studies, 227 Sam Wilson Hall, 439-4202

FNCE-3220-531	Business Finance	83793	3	TR	09:45 AM	11:05 AM			BARYLA
---------------	------------------	-------	---	----	----------	----------	--	--	--------

Geography (GEOG)

Department of Physics, Astronomy, and Geology, 277 Brown Hall, 439-4231

GEOG-1012-531	Intro Cultur Geo	83408	3	MWF	10:25 AM	11:20 AM	KGPT	232	JENNINGS
GEOG-1110-531	Earth Sc:Weather/Climate	83417	4	TBA			KGPT	232	STAFF

Human Development & Learning (HDAL)

Dept. of Human Development and Learning, 303 Warf-Pickel Hall, 439-7692

HDAL-2310-531	Dev Psych	83655	3	MWF	11:30 AM	12:25 PM			STAFF
HDAL-2320-531	Child Psychology	83661	3	MWF	10:25 AM	11:20 AM			STAFF
HDAL-3310-531	Educational Psyc	85271	3	R	04:00 PM	06:50 PM			STAFF
HDAL-5563-201	Adv Coun Tech With Child	85521	3	T	04:00 PM	06:50 PM			SCARBOROUGH
HDAL-6593-270	Adv Internship & Supervision	85527	3	T	07:00 PM	09:50 PM			SCARBOROUGH

History (HIST)

Department of History, 126 Rogers-Stout Hall, 439-4222

HIST-2010-301	U.S. To 1877	84556	3	TBA					STAFF
HIST-2010-531	U.S. To 1877	84548	3	MWF	09:20 AM	10:15 AM			STAFF
HIST-2010-533	U.S. To 1877	84553	3	S	11:00 AM	02:00 PM	A021	102	STAFF
HIST-2020-301	U.S. Since 1877	84828	3	T	06:00 PM	08:50 PM			RUSHING

Health Sciences (HSCI)

Department of Health Sciences, 249 Lamb Hall, 439-4564

NOTE: Students registered for 2010-301 MUST take lab 2011 301 with a common grade.

HSCI-2010-301	Anatomy/Physiology I	80473	4	MW	12:35 PM	01:30 PM			STAFF
---------------	----------------------	-------	---	----	----------	----------	--	--	-------

Mathematics (MATH)

Department of Mathematics, 312 Gilbreath hall, 439-4349

MATH-1530-301	Prob/Stats-Noncalculus	80729	3	TR	12:45 PM	02:05 PM	KGPT	319	MARKS
MATH-1530-302	Prob/Stats-Noncalculus	83990	3	TR	02:15 PM	03:35 PM	KGPT	319	MARKS
MATH-1530-531	Prob/Stats-Noncalculus	80732	3	TR	12:45 PM	02:05 PM	KGPT	232	HOWARD
MATH-1710-301	Precalculus I (Algebra)	83991	3	MW	11:30 AM	12:50 PM	KGPT	312	DERBY
MATH-1720-301	Precalculus II (Trigonometry)	80746	3	MW	01:30 PM	02:50 PM	KGPT	312	DERBY
MATH-1720-531	Precalculus II (Trigonometry)	80748	3	TR	08:15 AM	09:35 AM	KGPT	232	DAVIDSON
MATH-1530-532	Prob/Stats-Noncalculus	80738	3	TR	05:30 PM	06:50 PM	KGPT	232	MARKS
MATH-1910-301	Calculus I	80762	4	TR	07:00 PM	09:00 PM	KGPT	319	MARKS

Management (MGMT)

Department of Management and Marketing, 225 Sam Wilson Hall, 439-4422

MGMT-3100-531	Production/Operation Mgt	83468	3	W	07:00 PM	09:50 PM	KGPT	232	KAPLAN
---------------	--------------------------	-------	---	---	----------	----------	------	-----	--------

NOTE: MGMT 3220 Sections 521, 531, 541 and 561 will be offered through Instructional Television System.

MGMT-3220-531	Mgmt Information System	83473	3	R	07:00 PM	09:50 PM	KGPT	235	STAFF
MGMT-4030-531	Current Mgmt Issues	83551	3	M	07:00 PM	09:50 PM	KGPT	232	DRIVER
MGMT-5010-531	Essentials Of Management	80909	3	R	04:00 PM	06:50 PM	KGPT	335	TARNOFF

Music (MUSC)

Department of Communication, 519 Warf-Pickel Hall, 439-4491

Course ID	Course Title	CRN#	CR	Days	Start	End	Bldg	Room	Instructor
MUSC-1030-301	Introduction To Music	84814	3	MW	10:25 AM	11:45 AM	KGPT	219	CRAWFORD
PHED-2100-321	Relaxation for Health	85419	1	M	07:00 AM	08:00 AM	KGPT		FLEMING
NOTE: PHED 2225-321 will meet at Kingsport Center first meeting date. Classes will meet at Warpath Lanes for bowling time. An additional fee of approximately \$50 is required for this course.									
PHED-2225-321	Bowling	85450	1	W	05:00 PM	06:50 PM	KGPT	103	STAFF
PHED-2225-801	Bowling	85431	1	TR	12:45 PM	01:40 PM	A007	219	STAFF

Philosophy (PHIL)

Department of Philosophy and Humanities, 322 Rogers-Stout Hall, 439-4425

PHIL-2020-301	Intro To Ethics	83405	3	TR	09:45 AM	11:05 AM	KGPT	317	QUILLEN
PHIL-2040-301	Philos As Conversation	83505	3	M	06:00 PM	08:45 PM	KGPT	317	QUILLEN

Physics (PHYS)

Department of Physics, Astronomy, and Geology, 277 D.M. Brown Hall, 439-4231

PHYS-2010-301	Gen Physics I-Noncalc	81107	3	MW	03:45 PM	05:35 PM	KGPT	301	BUTLER
PHYS-2011-301	Gen Phys Lab I-Noncalc	81122	1	M	05:45 PM	07:40 PM	KGPT	301	BUTLER
PHYS-2011-302	Gen Phys Lab I-Noncalc	81125	1	W	05:45 PM	07:40 PM	KGPT	301	BUTLER

Psychology (PSYC)

Department of Psychology, 420 Rogers-Stout Hall, 439-4424

PSYC-1310-531	Intro To Psych	82051	3	TR	02:15 PM	03:35 PM	KGPT	232	STAFF
PSYC-4320-301	Abnormal Psych	85559	3	TR	05:30 PM	06:50 PM			STAFF

Public Health (PUBH)

Department of Public Health, 149 Lamb Hall, 439-4332

PUBH-2030-301	First Aid Em Ca	83171	3	R	04:00 PM	06:50 PM	KGPT	234	FAUCETTE
---------------	-----------------	-------	---	---	----------	----------	------	-----	----------

Sociology (SOCI)

Department of Sociology and Anthropology, 223 Rogers-Stout Hall, 439-4370

SOCI-2020-301	Social Problems	84362	3	T	04:00 PM	06:50 PM	KGPT	316	STAFF
---------------	-----------------	-------	---	---	----------	----------	------	-----	-------

Social Work (SOWK)

Department of Social Work, 100 Hillrise Hall, 439-6006

SOWK-1010-301	Intro Social Work	81352	3	T	06:00 PM	08:50 PM	KGPT	231	HAWKINS
SOWK-1030-301	Cultural Diversity	82011	3	R	06:00 PM	08:50 PM	KGPT	231	HAWKINS

Spanish (SPAN)

Department of Foreign Languages, 214 Gilbreath Hall, 439-4264

SPAN-1010-301	Beginning Spanish I	82296	3	MW	05:30 PM	06:50 PM	A021		TRUJILLO
---------------	---------------------	-------	---	----	----------	----------	------	--	----------

ETSU AT BRISTOL

Accounting (ACCT)

Department of Accountancy, 220 Sam Wilson Hall, 439-4432

Course ID	Course Title	CRN#	CR	Days	Start	End	Bldg	Room	Instructor
ACCT-2010-401	Principles of Acct I	82707	3	T	07:00 PM	09:50 PM			STAFF

Art History (ARTH)

Department of Art & Design, 121 Ball Hall, 439-4247

ARTH-2010-541	Art History Survey I	84250	3	R	07:00 PM	09:55 PM			STAFF
---------------	----------------------	-------	---	---	----------	----------	--	--	-------

Criminal Justice & Criminology (CJCR)

Department of Criminal Justice and Criminology, 201 Rogers-Stout Hall, 439-5346

NOTE: CJCR-100-501, 531, 541 and 561 will be offered through the Instructional Television System.

CJCR-1100-541	Intro C J System	85115	3	TR	09:45 AM	11:05 AM	ABRS	138	MOESER
CJCR-2540-421	Criminal Law	85106	3	M	07:00 PM	09:50 PM	ABRS	111	BAUTISTA
CJCR-4680-401	CJCR policy & Research	85105	3	M	04:00 PM	06:50 PM			MILLER

Computer & Information Science (CSCI)

Department of Computer and Information Sciences, 464 Roy S. Nicks Hall, 439-5328

CSCI-1100-544	Using Information Tech	83969	3	T	12:45 PM	02:05 PM			STAFF
CSCI-1100-545	Using Information Tech	83970	3	T	06:00 PM	07:20 PM			STAFF

Developmental Studies Reading (DSPR)

Division of Cross-Disciplinary Studies, 916 W. Maple St., 439-4223

DSPR-0800-541	Fundamental Reading	85433	3	TR	12:45 PM	02:05 PM	ABRS	135	STAFF
---------------	---------------------	-------	---	----	----------	----------	------	-----	-------

Developmental Study Skills (DSPS)

Division of Cross-Disciplinary Studies, 916 W. Maple St., 439-4223

DSPS-0800-541	Learning Strategies	85437	3	TR	02:15 PM	03:35 PM	ABRS	134	STAFF
---------------	---------------------	-------	---	----	----------	----------	------	-----	-------

Early Childhood Education (ECED)

Dept. of Human Development and Learning, 303 Warf-Pickel Hall, 439-7692

Note: ECED 5210-421 will be taught in Bristol.

ECED-5210-421	Adv Child Development	83390	3	W	04:30 PM	07:30 PM			STAFF
---------------	-----------------------	-------	---	---	----------	----------	--	--	-------

Note: ECED 5356-421 will be taught in Bristol.

ECED-5356-421	Lang/Lit Dev Young Child	83393	3	M	04:30 PM	07:30 PM			PHILLIPS
---------------	--------------------------	-------	---	---	----------	----------	--	--	----------

Economics (ECON)

Department of Economics, Finance, and Urban Studies, 227 Sam Wilson Hall 439-4202

ECON-2070-541	Quant Methods For Bus I	82970	3	TBA					STAFF
ECON-2210-541	Prin Of Economics I	83147	3	R	07:00 PM	09:50 PM			SHELLEY

Educational Foundations (EDFN)

Dept. of Human Development and Learning, 303 Warf-Pickel Hall, 439-7692

EDFN-2100-541	Orient To Profession Ed	83492	1	T	04:00 PM	04:55 PM			STAFF
---------------	-------------------------	-------	---	---	----------	----------	--	--	-------

English (ENGL)

Department of English, 103 Burleson Hall, 439-4347

ENGL-1010-401	Crit Read/Expos Writing	82540	3	TR	09:45 AM	11:05 AM			STAFF
ENGL-1010-421	Crit Read/Expos Writing	82541	3	W	05:30 PM	08:20 PM			STAFF
ENGL-1020-421	Crit Thinking/Argumen	82768	3	M	05:00 PM	07:50 PM			STAFF

Family Consumer Sciences (FACS)

Dept. of Family and Consumer Sciences, 208 Hutchinson Hall, 439-7532

Course ID	Course Title	CRN#	CR	Days	Start	End	Bldg	Room	Instructor
FACS-4547-541	Corporate Etiquette	84750	3	W	04:00 PM	06:50 PM			STAFF
FACS-5547-541	Corporate Etiquette	84809	3	W	04:00 PM	06:50 PM			STAFF

Finance (FNCE)

Department of Economics, Finance, and Urban Studies, 227 Sam Wilson Hall, 439-4202

FNCE-3220-541	Business Finance	83795	3	TR	09:45 AM	11:05 AM			BARYLA
---------------	------------------	-------	---	----	----------	----------	--	--	--------

Geography (GEOG)

Department of Technology and Geomatics, 213 Wilson-Wallis Hall, 439-7822

GEOG-1012-541	Intro Cultur Geo	83409	3	MWF	10:25 AM	11:20 AM			JENNINGS
GEOG-1110-541	Earth Sc:Weather/Climate	83418	4	TBA					STAFF

Human Development & Learning (HDAL)

Dept. of Human Development and Learning, 303 Warf-Pickel Hall, 439-7692

HDAL-2310-541	Dev Psych	83656	3	MWF	11:30 AM	12:25 PM			STAFF
HDAL-2320-541	Child Psychology	83662	3	MWF	10:25 AM	11:20 AM			STAFF
HDAL-3310-541	Educational Psyc	85272	3	R	04:00 PM	06:50 PM			STAFF

History (HIST)

Department of History, 126 Rogers-Stout Hall, 439-4222

HIST-2010-401	U.S. To 1877	84820	3	W	06:00 PM	08:50 PM			STAFF
HIST-2010-541	U.S. To 1877	84549	3	MWF	09:20 AM	10:15 AM			STAFF
HIST-2010-543	U.S. To 1877	84554	3	S	11:00 AM	02:00 PM	A021	102	STAFF
HIST-2020-401	U.S. Since 1877	84829	3	R	06:00 PM	08:50 PM			STAFF

Math (MATH)

Department of Mathematics, 312 Gilbreath Hall, 439-4349

MATH-1530-541	Prob/Stats-Noncalculus	80733	3	TR	12:45 PM	02:05 PM	ABRS	138	STAFF
MATH-1530-544	Prob/Stats-Noncalculus	80739	3	TR	05:30 PM	06:50 PM	ABRS	138	MARKS
MATH-1720-541	Precalculus II (Trigonometry)	80749	3	TR	08:15 AM	09:35 AM	ABRS	138	DAVIDSON

Media Services (MEDA)

Department of Curriculum and Instruction, 401 Warf-Pickel Hall, 439-7595

MEDA 5710-401 is being offered for those students who are enrolled in the School Library Media Cohort in Bristol.

MEDA-5710-401	Sch Lib Med Prog	85666	3	TBA					STAFF
---------------	------------------	-------	---	-----	--	--	--	--	-------

Management (MGMT)

Department of Marketing and Management, 225 Sam Wilson, 439-4422

MGMT-3100-541	Production/Operation Mgt	83469	3	W	07:00 PM	09:50 PM			KAPLAN
MGMT-3220-541	Mgmt Information System	83474	3	R	07:00 PM	09:50 PM			STAFF
MGMT-4030-541	Current Mgmt Issues	83552	3	M	07:00 PM	09:50 PM			DRIVER

Physical Educ & Exercise Sci (PHED)

Department of Kinesiology, Leisure and Sport Sciences, E 305 Memorial Center, 439-4265

PHED-2100-401	Relaxation for Health	85420	1	TR	08:15 AM	09:05 AM	ABRS	GYM	GREENE
PHED-2225-421	Bowling	85449	1	T	06:00 PM	07:50 PM	ABRS	GYM	STAFF

Philosophy (PHIL)

Department of Philosophy and Humanities, 322 Rogers-Stout Hall, 439-4425

PHIL-2020-401	Intro To Ethics	83406	3	W	06:00 PM	08:50 PM			ALLEN
---------------	-----------------	-------	---	---	----------	----------	--	--	-------

Psychology (PSYC)

Department of Psychology, 420 Rogers-Stout Hall, 439-4424

Course ID	Course Title	CRN#	CR	Days	Start	End	Bldg	Room	Instructor
PSYC-1310-541	Intro To Psych	82054	3	TR	02:15 PM	03:35 PM	ABRS	138	STAFF

Sociology (SOVI)

Department of Sociology and Anthropology, 223 Rogers-Stout Hall, 439-4370

SOCI-1020-401	Intro To Sociology	84226	3	M	04:00 PM	06:50 PM			STAFF
---------------	--------------------	-------	---	---	----------	----------	--	--	-------

Social Work (SOWK)

Department of Social Work, 100 Hillrise Hall, 439-6006

SOWK-1010-401	Intro Social Work	81353	3	T	07:00 PM	09:50 PM			NORRIS
SOWK-4367-401	Sem Drg/Alc Abus	82127	3	W	04:00 PM	06:50 PM	ABRS	112	POE
SOWK-5367-401	Sem Drg/Alc Abus	81350	3	W	04:00 PM	06:50 PM	ABRS	112	POE

ETSU at Greenville

CJCR-1100-561	Intro CJ System	85116	3	TR	09:45 AM	11:05 AM	AGRV	257	GORDON
CJCR-1500-561	Criminal Invest.	85112	3	TR	11:15 AM	12:35 PM			

Nave Paramedical Program Allied Health (ALHE)

ALHE-2010-701	Intro To Allied Health	80488	2	R	12:00 PM	04:35 PM	CHERRY
ALHE-2010-702	Intro To Allied Health	82214	2	M	02:10 PM	04:00 PM	STAFF
ALHE-2020-701	Pat Care & Assessment	82215	3	TR	08:15 AM	09:35 AM	STAFF
ALHE-2020-904	Pat Care & Assessment	80489	3	TBA			KEENE

NOTE: ALHE 3010-904 is only offered via the internet and is only open to those students admitted to the B.S. Allied Health Completion Program.

ALHE-3010-904	Alhe Prof	80492	3	TBA			MASINI
ALHE-3010-905	Alhe Prof	80495	3	TBA			MASINI
ALHE-3010-906	Alhe Prof	80496	3	TBA			MASINI

NOTE: ALHE 4060-904 is only offered via the Internet. Please contact Dr. Douglas Masini at Masini@etsu.edu for further information.

ALHE-4060-904	Research In Allied Health	80499	3	TBA			MASINI
ALHE-4060-905	Research In Allied Health	82322	3	TBA			BYINGTON

NOTE: ALHE 4070-904 is only offered via the Internet. Please contact Dr. Randy Byington at BYINGTO@etsu.edu for further information.

ALHE-4070-904	Ldrship In Allied Health	80501	3	TBA			BYINGTON
ALHE-4070-905	Ldrship In Allied Health	82321	3	TBA			CHERRY
ALHE-5000-904	Info Tech In Alhe Sciences	80503	1	TBA			VERHOVSEK
ALHE-5050-904	Legal & Ethical Issues In Alhe	82528	3	TBA			BYINGTON
ALHE-5060-904	Alhe Curriculum Design	82531	3	TBA			VERHOVSEK
ALHE-5070-904	Ldsp Theory For Hlth Care Dlv	82534	3	TBA			BYINGTON
ALHE-5200-904	Assessment, Plning, & Eval	82561	3	TBA			DOTSON
ALHE-5800-780	Advd Practice Seminar In Alhe	82217	3	TBA			VERHOVSEK
ALHE-5800-781	Advd Practice Seminar In Alhe	82250	3	TBA			FAUST
ALHE-5800-782	Advd Practice Seminar In Alhe	82251	3	TBA			BYINGTON
ALHE-5800-783	Advd Practice Seminar In Alhe	82253	3	TBA			SAMPLES
ALHE-5960-780	Thesis	85632	3	TBA			VERHOVSEK
ALHE-5960-781	Thesis	85633	3	TBA			FAUST
ALHE-5960-782	Thesis	85634	3	TBA			BYINGTON
ALHE-5960-783	Thesis	85635	3	TBA			SAMPLES
ALHE-5990-780	Readings And Research	82273	1	TBA			VERHOVSEK

Cardiopulmonary Science (CPSC)

CPSC-3000-701	Foundations Of Cpsc	82097	4	MWF	09:15 AM	11:30 AM	MASINI
CPSC-3010-904	Foundations Of Cpsc Lab	82125	3	MWF	12:00 PM	02:00 PM	KEENE
CPSC-3040-701	Pharmacology In Cpsc	82130	3	MWF	08:15 AM	09:05 AM	MASINI
CPSC-4100-904	Adv Cp Critical Care	82133	3	T	09:45 AM	12:30 PM	SAMPLES
CPSC-4150-101	Clinical Education III	82181	3	TBA			STAFF
CPSC-4150-102	Clinical Education III	82184	3	MW	07:10 AM	03:40 PM	KEENE
CPSC-4500-904	Cp Diag & Ther Care	82213	3	R	09:45 AM	12:30 PM	KEENE

Radiologic Technology (RADT)

RADT-3000-701	Ipe	82220	4	MF	09:00 AM	11:00 AM	VERHOVSEK
RADT-3000-702	Ipe	82222	4	MF	12:00 PM	02:00 PM	VERHOVSEK
RADT-3020-701	Rad Procedures I	82224	3	W	09:00 AM	11:50 AM	STAFF
RADT-3021-701	Rad Procedures I Lab	82227	1	M	09:30 AM	11:20 AM	STAFF
RADT-3021-702	Rad Procedures I Lab	82229	1	M	12:20 PM	02:10 PM	STAFF
RADT-3021-703	Rad Procedures I Lab	82232	1	W	12:20 PM	02:10 PM	STAFF
RADT-3021-704	Rad Procedures I Lab	82238	1	W	02:30 PM	04:20 PM	STAFF
RADT-3040-101	Clinical Education I	82239	2	TR	07:30 AM	04:00 PM	STAFF
RADT-3040-102	Clinical Education I	82240	2	TR	07:30 AM	04:00 PM	STAFF
RADT-3040-103	Clinical Education I	82242	2	MWF	07:30 AM	04:00 PM	STAFF
RADT-3070-701	Radiobiology	83989	4	R	08:15 AM	12:05 PM	CHERRY
RADT-4010-101	Clinical Education IV	82245	3	MWF	07:30 AM	04:00 PM	STAFF
RADT-4010-102	Clinical Education IV	82247	3	MWF	07:30 AM	04:00 PM	STAFF
RADT-4010-103	Clinical Education IV	82562	3	MWF	07:30 AM	04:00 PM	STAFF
RADT-4040-701	Radiopharmac & Spec Proc	82563	3	T	08:15 AM	11:05 AM	CHERRY

REGENTS ON LINE DEGREE PROGRAM The following courses are offered through the Regents Online Degree Program and have an additional online fee. Review important information regarding RODP classes at www.rodop.org. Click on "Courses" for info regarding course pre-requisites, syllabus, textbook required, etc. Click on "Current Students" for info on course access. Click on "Bookstore" when buying required texts. Access to a course is not available until the day prior to the start date. Additional RODP classes may be added between this printing and the time of registration. Check the RODP web page listed in paragraph one above for current information.

Registration for students who are not RODP majors is by permit only. Please contact your academic advisor for information regarding how to obtain a permit for these courses.

Questions regarding advising for RODP major or program, please consult the chart below:

Program	Contact	E-mail	Phone
BSIS/BSPS	Amy Johnson	johnsoad@etsu.edu	423-439-4223
Alt C Licensure, Add-on endorsements, Occupational Licensure, Master of Education	Dr. Elizabeth Ralston	Ralston@etsu.edu	423-439-4200
Master of Science in Nursing	Amy Bower	bowera@etsu.edu	423-439-4531

The Regents Online Degree Program is a Tennessee Board of Regents State-wide initiative. ETSU does not administer the overall program and is not responsible for cancellations, outages, extensions of the term or other difficulties beyond our control. RODP students who encounter problems should contact their RODP or academic advisor.

ACC-1104-R50	Prin Of Accounting	8319	3	STAFF	DSPM-0700-R50	Basic Mathematics	8352	3	STAFF
ACC-1105-R50	Prin Of Acct II	8319	3	STAFF	DSPW-0700-R50	Basic Writing	8353	3	STAFF
AGR-130-R50	Intro To Animal Science	8319	3	STAFF	ECED-2010-R50	Health & Safe Env For Yc	8353	3	STAFF
ART-1010-R50	Art History Survey I	8320	3	STAFF	ECED-2015-R50	Ec Curriculum	8353	3	STAFF
ART-1020-R50	Art History Survey II	8528	3	STAFF	ECED-2020-R50	Infant, Toddler Chld Dev	8354	3	STAFF
ART-1030-R50	Art Appreciation	8320	3	STAFF	ECED-2030-R50	Infant, Toddler Care	8354	3	STAFF
ASTL-5700-R50	Portfolio Development	8320	3	KNIGHT	ECED-2040-R50	Fmly Dynamics & Commy Involve	8354	3	STAFF
ASTL-5709-R50	Action Research	8528	3	STAFF	ECED-2060-R50	Dev Of Exceptional Children	8354	3	STAFF
ASTL-5721-R50	Literacy I	8321	3	STAFF	ECED-2070-R50	Develop'L Assessment Meths	8354	3	STAFF
ASTL-5723-R50	Literacy II	8528	3	STAFF	ECED-2080-R50	Lang & Lit In Early Chldhd	8354	3	STAFF
ASTL-5725-R50	Literacy III	8528	3	STAFF	ECED-2085-R50	Math & Sci In Erly Childhood	8354	3	STAFF
ASTL-5726-R50	Literacy IV	8321	3	COLLINS	ECED-2090-R50	Creative Development	8354	3	STAFF
ASTL-5729-R50	Remed Of Literacy Problems	8529	3	STAFF	ECED-2120-R50	Admin Of Child Care Ctrs	8354	3	STAFF
BIOL-1010-R50	Biol Non-Majors Lec I	8322	4	STAFF	ECON-2010-R50	Economics I	8354	3	STAFF
BIOL-1020-R50	Biol Non-Majors Lec II	8322	4	STAFF	ECON-2020-R50	Economics II	8355	3	STAFF
BIOL-1110-R50	Biol Sci Majors Lec I	8322	4	STAFF	EDU-1100-R50	Technology For Teachers	8379	3	STAFF
BIOL-1430-R50	Nutrition	8323	3	STAFF	EDU-201-R50	Foundations Of Education	8380	3	STAFF
BIOL-2010-R50	Human Anatomy & Phys I	8323	4	STAFF	EDU-2050-R50	Classroom Management	8380	3	STAFF
BIOL-2020-R50	Human Anatomy & Phys II	8323	4	STAFF	EDU-250-R50	Inst Tech In Educ	8380	3	STAFF
BIOL-2230-R50	Intro to Microbio w/ lab	8529	4	STAFF	ELPA-5560-R50	Small Group Leadership	8380	3	RENNER
BIOL-3355-R50	Ecology	8324	3	STAFF	ENGL-1010-R50	Crit Read/Expos Writing	8380	3	STAFF
BIT-1150-R50	Intro Micro Comp App	8324	3	STAFF	ENGL-1020-R50	Crit Thinking/Argumen	8381	3	STAFF
BMGT-3600-R50	International Mgmt	8325	3	STAFF	ENGL-1030-R50	Literary Studies Abroad	8381	3	STAFF
BMGT-3630-R50	Human Resources Management	8325	3	STAFF	ENGL-2010-R50	Intro To Lit I: Fiction	8381	3	STAFF
BUS-1050-R50	Legal Issues For The Web	8325	3	STAFF	ENGL-2110-R50	American Literature I	8381	3	STAFF
CHEM-1010-R50	Intro To Chem I	8326	4	STAFF	ENGL-2116-R50	Writing For The Web	8381	3	STAFF
CHEM-1020-R50	Intro To Chem II	8326	4	STAFF	ENGL-2120-R50	American Lit II	8381	3	STAFF
CHEM-1110-R50	General Chem Lec I	8326	4	STAFF	ENGL-2210-R50	British Literature I	8381	3	STAFF
CHEM-2310-R50	Intro to Quant Analysis	8326	3	STAFF	ENGL-2410-R50	English: World Literature I	8381	3	STAFF
CIS-1100-R50	Technology For Teachers	8327	3	STAFF	ENGL-2420-R50	Western World Lit II	8381	3	STAFF
CIS-113-R50	Prog Visual Basic	8327	3	STAFF	ENGL-2630-R50	Literature For Children	8382	3	STAFF
CIS-113-R50	Prog Visual Basic	8327	3	STAFF	ENGL-3134-R50	Computers/Writing/Literature	8537	3	BRIGGS
CIS-1610-R50	Programming In C++	8327	3	STAFF	ENGL-3250-R50	Professional Comm	8399	3	STAFF
CIS-173-R50	Programming In C#	8328	3	STAFF	ENGL-3290-R50	Introduction To Film	8399	3	HURD
CIS-173-R50	Programming In C#	8328	3	STAFF	ENGL-4100-R50	Writing In Professions	8399	3	BRIGGS
CIS-186-R50	Database Programming	8327	3	STAFF	ENGL-4700-R50	Chauc & Medl Lit	8399	3	STAFF
CIS-193-R50	Introduction To Linux	8328	3	STAFF	ENTC-3030-R50	Technical Communication	8399	3	CLARK
CIS-263-R50	Web Page Development/Design	8328	3	STAFF	FACS-4547-R50	Corporate Etiquette	8400	3	STAFF
CIS-264-R50	Web Page Applications	8328	3	STAFF	GEOG-105-R50	World Regional Geography	8538	3	STAFF
CMT-1010-R50	Network/Pc Comm	8330	3	STAFF	GEOG-105-R50	World Regional Geography	8538	3	STAFF
COL-101-R50	The College Experience Online	8330	3	STAFF	HIST-1110-R50	World History To 1500	8400	3	STAFF
COM-1000-R50	Beginning Html	8331	3	STAFF	HIST-1120-R50	World History Since 1500	8400	3	STAFF
COM-1010-R50	Basic Web Design	8334	3	STAFF	HIST-2020-R50	U.S. Since 1877	8437	3	STAFF
COM-1020-R50	Basic Web Graphics	8331	3	STAFF	HIST-2030-R50	History Of Tennessee	8437	3	STAFF
COM-110-R50	Survey Of Mass Communic	8334	3	STAFF	HIST-220-R50	African American History	8437	3	STAFF
COM-110-R50	Survey Of Mass Communic	8334	3	STAFF	HIST-220-R50	African American History	8437	3	STAFF
COMM-3010-	Integrated Corporate Comm	8332	3	STAFF	HIST-3811-R50	Us Military & Naval History	8437	3	STAFF
COMM-4410-	Conflict Resolution & Negotiat	8333	3	STAFF	HIST-4670-R50	Civil War & Reconstruction	8438	3	STAFF
COMM-4910-	Public Relations Campaigns	8529	3	STAFF	HPRO-2100-R50	Wellness Concepts & Practices	8439	3	STAFF
CSC-3700-R50	Software Analysis & Design	8529	3	STAFF	HTL-110-R50	Intro To Hospitality Industry	8439	3	STAFF
CSCI-3222-R50	Intro To Database Systems	8536	3	STAFF	HTL-110-R50	Intro To Hospitality Industry	8439	3	STAFF
CST-203-R50	Data Structures	8352	3	STAFF	INTC-1050-R50	Computer Graphics	8440	3	STAFF
CST-209-R50	Java Programming I	8352	3	STAFF	JOUR-3400-R50	Intro Public Relations	8440	3	STAFF
CST-218-R50	Java II	8352	3	STAFF	JOUR-3410-R50	Public Relations Research	8440	3	STAFF

JOUR-3421-R50	Public Relations Writing	8440	3	STAFF	TEAS-5012-R50	Spec Meths Inst: EC Spec Educ	8533	4	STAFF
JOUR-4420-R50	Magazine Edit & Prod	8067	3	STAFF	THEA-1030-R50	Introduction To Theatre	8534	3	STAFF
JOUR-4712-R50	Mass Media & Cultures	8440	3	STAFF	THEA-1030-R50	Introduction To Theatre	8534	3	STAFF
LDSP-3000-R50	Leadership Development	8442	3	STAFF	UNIV-4110-R50	Internship	8535	6	STAFF
LIST-4093-R50	Spec Top In Leadership	8442	3	STAFF	UNIV-4995-R50	Special Project	8535	1	STAFF
MATH-1130-R50	College Algebra	8442	3	STAFF	WEB-2110-R50	Motion Vector Graphics	8535	3	STAFF
MATH-1130-R50	College Algebra	8442	3	STAFF	WEB-2120-R50	Audio/Video For Web	8535	3	STAFF
MATH-1410-R50	Numb Conc/Alge	8443	3	STAFF	WEB-2200-R50	Ciw Foundations	8535	3	STAFF
MATH-1420-R50	Logic/Problems/Geometry	8443	3	STAFF	WEB-2811-R50	Adv Computer Graphics	8535	3	STAFF
MATH-1530-R50	Prob/Stats-Noncalculus	8443	3	STAFF	WEB-2812-R50	Adv Web Page & Site Design	8536	3	STAFF
MATH-1530-R50	Prob/Stats-Noncalculus	8443	3	STAFF	WMST-2010-R50	Intro Women'S Studies	8536	3	STAFF
MATH-1630-R50	Finite Mathematics	8443	3	STAFF					
MATH-1710-R50	Precalculus I (Algebra)	8444	3	STAFF					
MATH-1720-R50	Precalculus II (Trigonometry)	8444	3	STAFF					
MATH-1720-R50	Precalculus II (Trigonometry)	8444	3	STAFF					
MATH-1830-R50	Intuitive Calculus	8444	3	STAFF					
MATH-1830-R50	Intuitive Calculus	8444	3	STAFF					
MATH-1910-R50	Calculus I	8444	4	STAFF					
MATH-1920-R50	Calculus II	8444	4	STAFF					
MATH-2010-R50	Linear Algebra	8530	3	STAFF					
MATH-2810-R50	Discret Struct/Math Reasoning	8079	3	STAFF					
MDT-2100-R50	Photoshop Essentials	8530	3	STAFF					
METH-4381-R50	Principles Of Supervision	8444	3	STAFF					
MGMT-3220-R50	Mgmt Information System	8347	3	STAFF					
MKT-2450-R50	E-Commerce	8445	3	STAFF					
MUS-1030-R50	Music App	8445	3	STAFF					
NURS-4210-R50	Health Care Research	8445	3	STAFF					
NURS-4211-R50	Nurs Leadership & Management	8446	3	STAFF					
NURS-4212-R50	Trends/Issues in Nurs & Hlthc	8446	3	STAFF					
NURS-5000-R50	Theoretical Foundations	8446	3	STAFF					
NURS-5001-R50	Health Care Policy	8446	3	STAFF					
NURS-5003-R50	ADV Role Development	8452	3	MARRS					
NURS-5101-R50	Adv Health Assessment	8452	3	STAFF					
NURS-5102-R50	Adv Hlth Assess-Clinical	8452	1	STAFF					
NURS-5104-R50	ADV Pharmacology	8455	3	SHELL					
NURS-5201-R50	Theories in Nurs Educ	8456	3	BLOWERS					
NURS-5203-R50	Curriculum Design	8456	3	STAFF					
NURS-5207-R50	Clinical Focus	8456	2	STAFF					
NURS-5209-R50	Nursing Educ Practicum	8456	4	STAFF					
NURS-5302-R50	Nursing Admin II	8530	3	STAFF					
NURS-5633-R50	Pediatric Nursing II	8530	3	MARRS					
PHIL-1030-R50	Intro To Philosophy	8459	3	STAFF					
PHIL-121-R50	Elementary Ethics	8459	3	STAFF					
PHIL-201-R50	Intro To World Religions	8459	3	STAFF					
PHYS-1030-R50	Intro Physics Surv	8460	4	STAFF					
PM-4120-R50	Organizational Theory	8460	3	STAFF					
POL-1010-R50	Us Govm & Politics	8460	3	STAFF					
POL-1020-R50	Intro To Pol Science	8460	3	STAFF					
POLS-3010-R50	Comparative Politics	8460	3	STAFF					
PRST-5200-R50	Globalization & Professns	8461	3	STAFF					
PRST-5300-R50	Research Methods	8461	3	STAFF					
PSCI-1010-R50	Survey Of Physical Sci I	8531	3	STAFF					
PSY-101-R50	General Psychology I	8532	3	STAFF					
PSY-101-R50	General Psychology I	8532	3	STAFF					
PSYC-2111-R50	Phyc Of Human Grwth & Develop	8532	3	STAFF					
PTMA-3020-R50	Managing Information Tech	8461	3	STAFF					
PTMA-3500-R50	Meth Perform & Prod Assessment	8461	3	STAFF					
PUBH-4707-R50	Internatl Health	8462	3	STOOTS					
PY-215-R50	Child Growth & Development	8462	3	STAFF					
SCED-4904-R50	Ind Stdy Sci	8494	1	RHOTON					
SOAA-3350-R50	Social Statistics	8494	3	BROWN GREGG					
SOAA-3444-R50	Data Analysis	8494	3	BROWN GREGG					
SOC-1010-R50	Intro Sociology	8532	3	STAFF					
SOC-1020-R50	Social Problems	8494	3	STAFF					
SOC-3150-R50	Social Psychology	8494	3	STAFF					
SOC-3700-R50	Sociology Of Childhood	8495	3	STAFF					
SOC-4330-R50	Population & Soc Process	8532	3	STAFF					
SOC-4510-R50	Social Deviance	8495	3	STAFF					
SOC-4720-R50	Sociological Theory	8495	3	STAFF					
SOCI-1120-R50	Intro To Cultural Anthropology	8495	3	STAFF					
SOCI-2000-R50	Marriage And Family	8495	3	STAFF					
SP-110-R50	Fund Of Public Speaking	8495	3	STAFF					
SPAN-1010-R50	Beginning Spanish I	8495	3	STAFF					
SPAN-1020-R50	Begin Spanish II	8495	3	STAFF					
SPAN-2010-R50	Second Yr Spanish I	8495	3	STAFF					
SPAN-2020-R50	Second Yr Spanish II	8496	3	STAFF					
SPAN-3550-R50	Latin Am: The Countries&People	8496	3	STAFF					
TEAS-4012-R50	Spec Meths Inst: EC Spec Educ	8533	4	STAFF					
TEAS-5010-R50	Spec Meths Instl & Tch Comp	8533	4	STAFF					



East Tennessee State University

Johnson City, Tennessee

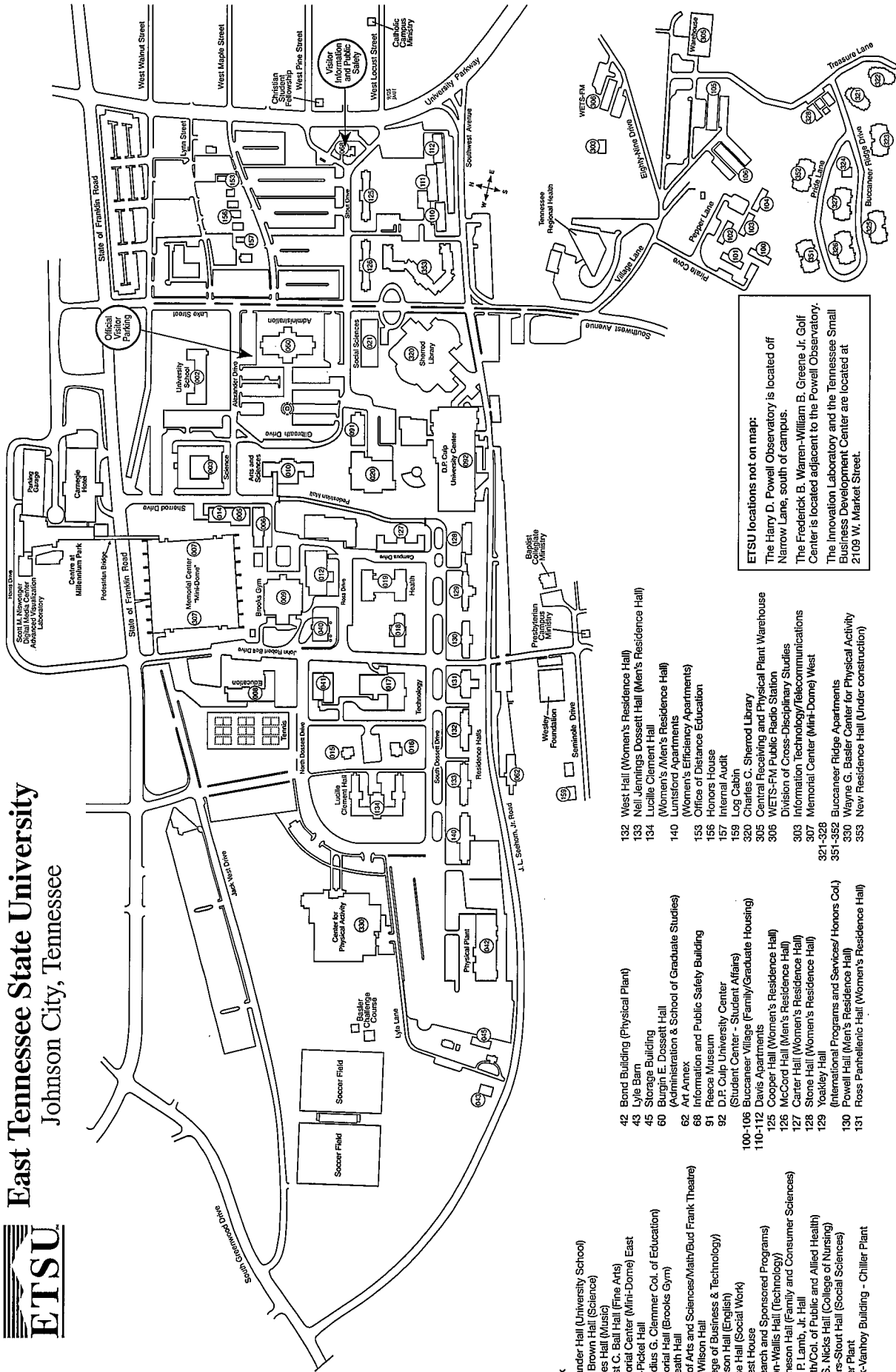

Building Index

- 2 Alexander Hall (University School)
- 3 D.M. Brown Hall (Science)
- 5 Mathes Hall (Music)
- 6 Ernest C. Ball Hall (Fine Arts)
- 7 Memorial Center (Mini-Dome) East
- 8 West-Pickett Hall
- 9 (Claudius G. Clemmer Col. of Education)
- 10 Gibraltar Hall (Brooks Gym)
- 12 Sam Wilson Hall
- 14 (College of Business & Technology)
- 15 Burleson Hall (English)
- 16 Hillrise Hall (Social Work)
- 17 Earnest House
- 17 (Research and Sponsored Programs)
- 18 Wilson-Walls Hall (Technology)
- 19 Hutchesson Hall (Family and Consumer Sciences)
- 19 John P. Lamb, Jr. Hall
- 20 (Health/Col. of Public and Allied Health)
- 21 Roper-Start Hall (College of Nursing)
- 21 Roper-Start Hall (Social Sciences)
- 40 Power Plant
- 41 Clinks-Vanhook Building - Chiller Plant

- 42 Bond Building (Physical Plant)
- 43 Lyle Barn
- 45 Storage Building
- 60 Burgin E. Dosssett Hall (Administration & School of Graduate Studies)
- 62 Art Annex
- 91 Recre. Museum
- 92 D.P. Culp University Center (Student Center - Student Affairs)
- 100-106 Buccaneers Village (Family/Graduate Housing)
- 110-112 Davis Apartments
- 126 Cooper Hall (Women's Residence Hall)
- 126 McCord Hall (Men's Residence Hall)
- 127 Carter Hall (Women's Residence Hall)
- 128 Stone Hall (Women's Residence Hall)
- 129 Yoakley Hall
- 130 (International Programs and Services/ Honors Col.)
- 130 Powell Hall (Men's Residence Hall)
- 131 Ross Panhellenic Hall (Women's Residence Hall)

- 132 West-Hall (Women's Residence Hall)
- 133 Neil Jennings Dosssett Hall (Men's Residence Hall)
- 134 Lucille Clement Hall
- 140 Lunsford Apartments (Women's/Men's Residence Hall)
- 153 Office of Distance Education (Women's Efficiency Apartments)
- 156 Honors House
- 157 Internal Audit
- 159 Log Cabin
- 320 Charles C. Sherrod Library
- 305 Central Receiving and Physical Plant Warehouse
- 306 WETS-FM Public Radio Station
- 303 Division of Cross-Disciplinary Studies
- 307 Information Technology/Telecommunications
- 321-328 Memorial Center (Mini-Dome) West
- 351-352 Buccaneers Ridge Apartments
- 330 Wayne G. Basler Center for Physical Activity
- 353 New Residence Hall (Under construction)

ETSU locations not on map:
 The Harry D. Powell Observatory is located off Narrow Lane, south of campus.
 The Frederick B. Warren-William B. Greene Jr. Golf Center is located adjacent to the Powell Observatory.
 The Innovation Laboratory and the Tennessee Small Business Development Center are located at 2109 W. Market Street.

Finding Your Way to East Tennessee State University Johnson City, Tennessee

*Note: I-181 and routes 19W and 23 became Interstate 26 (I-26) in August 2003.

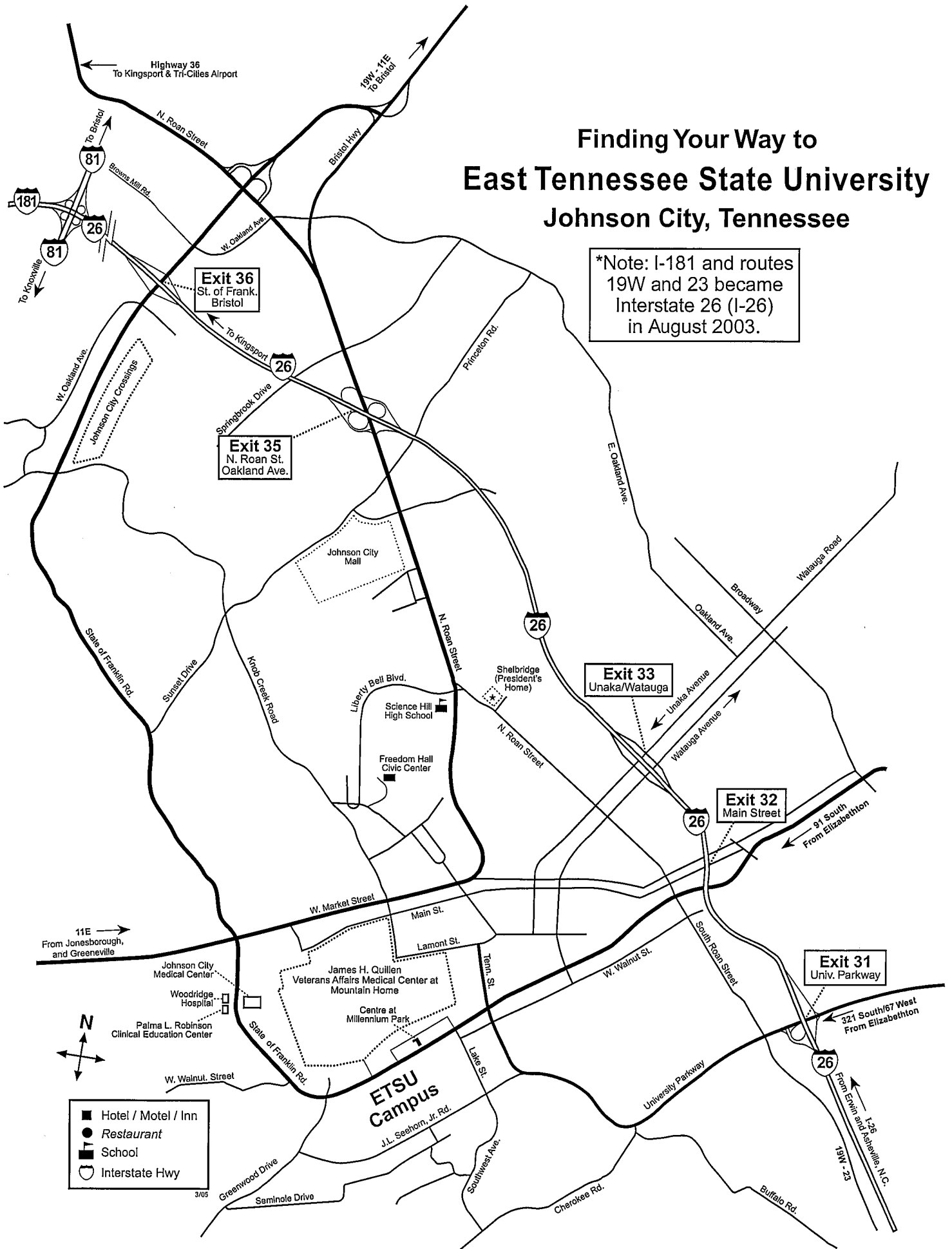

INDEX FALL 2008

Absentee Registration.....	3	Honors College.....	99
ACADEMIC CALENDAR 2008.....	4-5	Human Develop. & Learning.....	66,102,105
Academic Dismissal.....	18	Humanities.....	69
ACT or SAT Requirement.....	18	Intergrated Bio. Sciences.....	69
Admissions Information.....	11-13	International Studies Program.....	70
Advisement Coordinators.....	14	Japanese.....	70
Adult, Commuter and Transfer Services.....	12-14	Journalism.....	70,108-109
Appeal Procedure for Academic Dismissal.....	18	Languages.....	70
Appeal Procedures for Fees and Refunds.....	8	Management.....	73-74,102,105,109
Application Fee.....	6	Marketing.....	74-75
Application for Graduate Study.....	4, 5, 13	Master of Arts-Liberal Studies.....	70-71,109
Applied Music Fee.....	6	Mathematics.....	71-72,102-105,109
Audit Policy.....	17	Media Services.....	73,105
Automobile Registration.....	12	Military Science.....	75
Bristol Class Offerings.....	104-106	Music.....	75-79,103,109
Bristol Library.....	21	Philosophy.....	81,103,105,109
Bristol Registration (ETSU at Bristol).....	3	Phys Educ, Exer and Sport Sci.....	79-80
Building Codes.....	26	Physical Education Activities.....	80-81,105
CALENDAR 2008.....	4-5	Physical Therapy.....	82-83
CRN.....	26	Physics.....	82,103
Campus Map.....	110-111	Political Science.....	85-86,109
Class Load Policy.....	17	Professional Roles/Mental Nursing.....	83-85
Classification of Courses by Level.....	18	Professional Studies.....	41
Classification Codes.....	19	Psychology.....	86-88,103,106
COMPASS TEST.....	12,18	Public Health.....	88-91,103,109
Confirmation of Registration.....	6,12	Public Management.....	83
Contract Disclaimer.....	2	Public Relations.....	91
COURSE LISTINGS - by Subject.....		Radiography.....	107
Accelerated MBA.....	30	Reading.....	91-92
Accountancy.....	28,100,104,108	Radio, TV, and Film.....	92
Advertising.....	28	Religious Studies.....	92
African-African/American Studies.....	28	Science Education.....	92
Adult Nursing.....	29-30,100	Service Learning.....	97
Allied Health.....	100,107	Social Work.....	93-94
Appalachian Studies.....	31	Sociology and Anthropology.....	30-31,93,103,105
Art & Design.....	31-34,100,104,108	Spanish.....	94,103,109
Astronomy.....	34-35	Special Education.....	96-97,109
Archival Studies.....	35	Speech.....	95-96
Biological Sciences.....	35-39,100,108	Sports and Leisure Management.....	92,103,106
Blue.....	39-41,100	Surveying and Mapping.....	97-98
Business Administration.....	35,100,108	Technology.....	58-59,108
Cardiopulmonary Science.....	107	Theatre.....	98-99,109
Chemistry.....	42-44,100,108	Urban Studies.....	99
Chinese.....	44	Women's Studies.....	99,109
Communications.....	72-73	Courses Reinforcing Academic Proficiency.....	23-26
Communicative Disorders.....	41-42	Credits.....	26
Comp & Info Sci.....	45-48,100-101,104,108	Day Codes.....	26
Criminal Just & Criminal.....	44-45,101,104,106	Deadlines for Filing Graduation Forms.....	4-5,13,18,
Curriculum & Ins.....	48-50	Declaring a Major.....	18
Dance.....	50	Degree and Graduation Requirements Notice.....	18
Dental Hygiene.....	50	Drop/Add Policy.....	17
Developmental Composition.....	52,101,108	ETSU at Bristol.....	104-106
Developmental Mathematics.....	51-52,101,108	ETSU at Greenville.....	106
Developmental Reading.....	52,101,104	ETSU at Kingsport.....	100-103
Developmental Study Skills.....	52,101,104	Fall/Spring Schedule Planner.....	15
Digital Media.....	51	Family Educational Rights and Privacy Act.....	2
Early Childhood.....	52-53,104,108	FEE CALENDAR.....	7
Economics.....	53-54,101,104,108	Fee Payment.....	4-8, 11-12
Educational Foundations.....	54,101,104	Final Exams - Dates and Times.....	25
Educational Leadership & Policy.....	54-55,101	Financial Aid Recipients, Fee Payment For.....	6
English.....	55-58,101,104,108	Financial Aid Recipients, Refunds For.....	8
Environmental Health.....	59-61	FINANCIAL AID INFORMATION.....	6-8, 11-12
Environmental Studies.....	61	Former Students.....	13
Family and Consumer Sciences.....	61-62,102,105,108	GENERAL INFORMATION.....	22-27
Family/Community Nursing.....	62-63	GOLDLINK ONLINE.....	14
Finance.....	64,102,105	GOLDLINK WORKSHEET.....	14
French.....	64	Graduate Non-Degree Admission.....	9
General Studies.....	35	Graduate Student Information.....	4-5, 13
Geography.....	64-65,102,105,105	Greenville Class Offerings (ETSU at Greenville).....	106
Geology.....	65	Health Clinic.....	20
German.....	65	Holds.....	20
Health Sciences.....	68-69,102	HOW TO READ THE SCHEDULE.....	12
History.....	66-68,102,105,108	I.D. Card.....	19

Incident Weather Policy	20	Public Safety Information	21
Instructor	26	Refund of Fees	7-8
Internet Classes/RODP	108-109	Regents Online Degree Program	108-109
Kingsport Class Offerings	100-103	Registration Form (Worksheet).....	16
Laboratory Deposits	6	Registration for Thesis, Dissertation, Readings, and Research Courses, Independent Studies	13
Late Registration Fee	6	REGISTRATION STEPS	12
Library (Campus Operating Hours).....	21	Repeating a Course	18
Library (Kingsport Operating Hours).....	21	Residency Classification, Tuition and	7
Location Codes	26	Returned Checks	6
Maintenance Fee	6	Schedule Planner	15
Map – How to Find ETSU	111	Security Information	26
Map of ETSU Campus	110	Standard Class Times	26
Milligan College/Emmanuel/ETSU Agreement	16	State Employee Dependent Discount	7
New Student Orientation	10-11, 26	Teacher's Dependent Discount.....	7
Non-Refundable Fees	6	Teacher Education Information.....	19
Out of State Fee Waiver	7	Tobacco Policy	20
Over Age 60 or Totally Disabled	12,17	TUITION AND FEES.....	6-8
Overload	7	Undergraduate Pass/Fail Grading Policy.....	17
Parking Permits.....	12	Veterans	17
Postal Service Fee.....	6	Withdrawal	19
Proficiency Intensive Courses.....	22-25		

Volume XCVI

March

Number 3

The Schedule of Classes Bulletin of East Tennessee State University (USPS number 076-120), Volume XCVI, March 2008 is published monthly (three times in March), except January, February, May, June, July, August, October, and December. Issue Number 3. EAST TENNESSEE STATE UNIVERSITY, 807 UNIVERSITY PARKWAY, JOHNSON CITY, TENNESSEE, 37601. Periodicals postage paid at Johnson City, Tennessee 37601.

POSTMASTER: send address changes to the Registrar, East Tennessee State University, P.O. Box 70561, Johnson City, Tennessee 37614-1707.

110-024-07 17M PRINTED BY INTERMOUNTAIN COLOR GRAPHICS

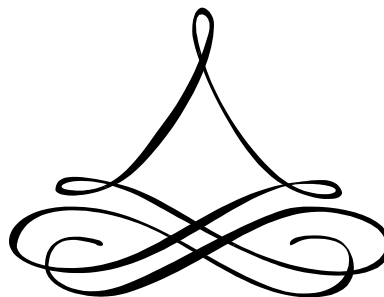

NOTES

OFFICE HOURS – FALL 2008

OFFICE	REGULAR HOURS					CLASSES NOT IN SESSION BREAKS, ETC.				
	M	8:00 a.m.	–	4:30 p.m.		M	8:00 a.m.	–	4:30 p.m.	
Admissions 439-4213	T	8:00 a.m.	–	4:30 p.m.		T	8:00 a.m.	–	4:30 p.m.	
	W	8:00 a.m.	–	4:30 p.m.		W	8:00 a.m.	–	4:30 p.m.	
	R	8:00 a.m.	–	4:30 p.m.		R	8:00 a.m.	–	4:30 p.m.	
	F	8:00 a.m.	–	4:30 p.m.		F	8:00 a.m.	–	4:30 p.m.	
	M	8:00 a.m.	–	4:30 p.m.		M	8:00 a.m.	–	4:30 p.m.	
ARC / ACTS 439-8650 / 5641	T	8:00 a.m.	–	4:30 p.m.		T	8:00 a.m.	–	4:30 p.m.	
	W	8:00 a.m.	–	4:30 p.m.		W	8:00 a.m.	–	4:30 p.m.	
	R	8:00 a.m.	–	4:30 p.m.		R	8:00 a.m.	–	4:30 p.m.	
	F	8:00 a.m.	–	4:30 p.m.		F	8:00 a.m.	–	4:30 p.m.	
	M	8:00 a.m.	–	4:30 p.m.		M	8:00 a.m.	–	4:30 p.m.	
Bursar 439-4212	T	8:00 a.m.	–	4:30 p.m.		T	8:00 a.m.	–	4:30 p.m.	
	W	8:00 a.m.	–	4:30 p.m.		W	8:00 a.m.	–	4:30 p.m.	
	R	8:00 a.m.	–	4:30 p.m.		R	8:00 a.m.	–	4:30 p.m.	
	F	8:00 a.m.	–	4:30 p.m.		F	8:00 a.m.	–	4:30 p.m.	
	M	8:00 a.m.	–	4:30 p.m.		M	8:00 a.m.	–	4:30 p.m.	
Financial Aid 439-4300	T	8:00 a.m.	–	4:30 p.m.		T	8:00 a.m.	–	4:30 p.m.	
	W	8:00 a.m.	–	4:30 p.m.		W	8:00 a.m.	–	4:30 p.m.	
	R	8:00 a.m.	–	4:30 p.m.		R	8:00 a.m.	–	4:30 p.m.	
	F	8:00 a.m.	–	4:30 p.m.		F	8:00 a.m.	–	4:30 p.m.	
	M	8:00 a.m.	–	4:30 p.m.		M	8:00 a.m.	–	4:30 p.m.	
Graduate Studies 439-4221	T	8:00 a.m.	–	4:30 p.m.		T	8:00 a.m.	–	4:30 p.m.	
	W	8:00 a.m.	–	4:30 p.m.		W	8:00 a.m.	–	4:30 p.m.	
	R	8:00 a.m.	–	4:30 p.m.		R	8:00 a.m.	–	4:30 p.m.	
	F	8:00 a.m.	–	4:30 p.m.		F	8:00 a.m.	–	4:30 p.m.	
	M	8:00 a.m.	–	4:30 p.m.		M	8:00 a.m.	–	4:30 p.m.	
Housing 439-4446	T	8:00 a.m.	–	4:30 p.m.		T	8:00 a.m.	–	4:30 p.m.	
	W	8:00 a.m.	–	4:30 p.m.		W	8:00 a.m.	–	4:30 p.m.	
	R	8:00 a.m.	–	4:30 p.m.		R	8:00 a.m.	–	4:30 p.m.	
	F	8:00 a.m.	–	4:30 p.m.		F	8:00 a.m.	–	4:30 p.m.	
	M	8:00 a.m.	–	4:30 p.m.		M	8:00 a.m.	–	4:30 p.m.	
Registrar 439-4230 <i>GoldLink</i> Helpline 439-5584	T	8:00 a.m.	–	4:30 p.m.		T	8:00 a.m.	–	4:30 p.m.	
	W	8:00 a.m.	–	4:30 p.m.		W	8:00 a.m.	–	4:30 p.m.	
	R	8:00 a.m.	–	4:30 p.m.		R	8:00 a.m.	–	4:30 p.m.	
	F	8:00 a.m.	–	4:30 p.m.		F	8:00 a.m.	–	4:30 p.m.	
	M	8:00 a.m.	–	4:30 p.m.		M	8:00 a.m.	–	4:30 p.m.	
ETSU at Kingsport 392-8000	T	7:30 a.m.	–	7:00 p.m.		T	7:30 a.m.	–	7:00 p.m.	
	W	7:30 a.m.	–	7:00 p.m.		W	7:30 a.m.	–	7:00 p.m.	
	R	7:30 a.m.	–	7:00 p.m.		R	7:30 a.m.	–	7:00 p.m.	
	F	7:30 a.m.	–	4:30 p.m.		F	7:30 a.m.	–	4:30 p.m.	
	M	7:30 a.m.	–	7:00 p.m.		M	7:30 a.m.	–	7:00 p.m.	
ETSU at Bristol 844-6300	T	8:00 a.m.	–	7:00 p.m.		T	8:00 a.m.	–	4:30 p.m.	
	W	8:00 a.m.	–	7:00 p.m.		W	8:00 a.m.	–	4:30 p.m.	
	R	8:00 a.m.	–	7:00 p.m.		R	8:00 a.m.	–	4:30 p.m.	
	F	8:00 a.m.	–	4:30 p.m.		F	8:00 a.m.	–	4:30 p.m.	
	M	8:00 a.m.	–	7:00 p.m.		M	8:00 a.m.	–	4:30 p.m.	
University Center 439-4286	T	8:00 a.m.	–	7:00 p.m.		T	8:00 a.m.	–	5:00 p.m.	
	W	8:00 a.m.	–	7:00 p.m.		W	8:00 a.m.	–	5:00 p.m.	
	R	8:00 a.m.	–	7:00 p.m.		R	8:00 a.m.	–	5:00 p.m.	
	F	8:00 a.m.	–	5:00 p.m.		F	8:00 a.m.	–	5:00 p.m.	
	M	8:00 a.m.	–	7:00 p.m.		M	8:00 a.m.	–	5:00 p.m.	
ID Office 439-8316	T	8:00 a.m.	–	6:00 p.m.		T	8:00 a.m.	–	4:30 p.m.	
	W	8:00 a.m.	–	4:30 p.m.		W	8:00 a.m.	–	4:30 p.m.	
	R	8:00 a.m.	–	4:30 p.m.		R	8:00 a.m.	–	4:30 p.m.	
	F	8:00 a.m.	–	4:30 p.m.		F	8:00 a.m.	–	4:30 p.m.	
	M	8:00 a.m.	–	4:30 p.m.		M	8:00 a.m.	–	4:30 p.m.	