# INFORMATION TECHNOLOGY SERVICES

EAST TENNESSEE STATE UNIVERSITY

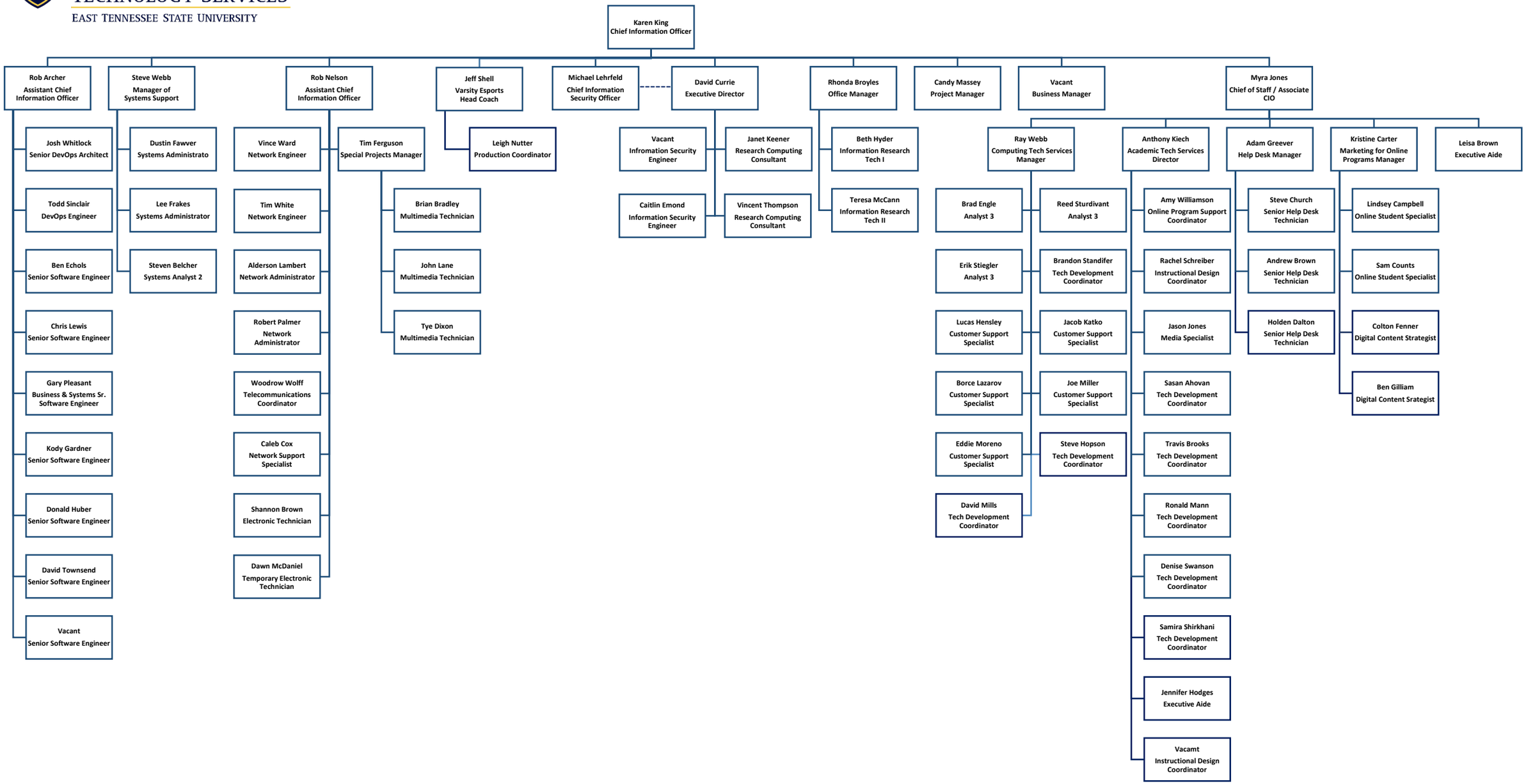


Information Technology Services
Updated: 5/20/2024