



Project Name: East Tennessee State University Culp Cente

Project Number: 15464

Designer:

Ship-To Address:

Issue Date: 09/11/2019

Revised Date:

Plan Code: C24

Manufacturer: Arcadia Contract

Address: 5692 Fresca Dr

City / State: La Palma, CA

Zip: 90623

Phone #: 800.585.5957



Rep Group: Bielefeld Group

Contact Name: Russell Bielefeld

Phone #: 330.726.6974

email Address:

Item Type: MOBILE LOUNGE CHAIR

Dimensions: 26"w x 28.5"d x 29.5"h

Style/Series: Roadster

Model #: 4295-P01

Alternate 1:

Alternate 2:

Alternate 3:

Description: Lounge chair with arms; fully upholstered; metal legs with casters (2 rear locking casters, 2 front non-locking casters); pull on back; RL2 contrasting upholstery:
Seat cushion upholstery A: CF Stinson Moccasin Bramble
Back and arms upholstery B: Momentum Infusion Ink

Finishes

Finish 1: Metallic Silver metal finish

Shop Drawings: Yes

Finish 2: Satin Nickel pull finish

Finish Submittal: Yes

Finish 3:

Fabric / Upholstery

Manufacturer: See description

COM Submittal: Yes

Pattern:

Yardage/Sq. Ft.:

Color:

Rooms: 214J(8), 216(4)

Total Quantity: 12

Item: C24 MOBILE LOUNGE CHAIR



Upholstery A

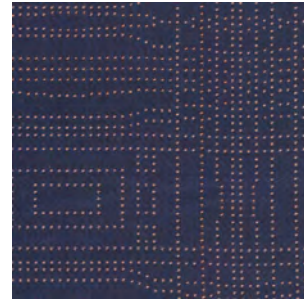

Upholstery B

Catalogue Image

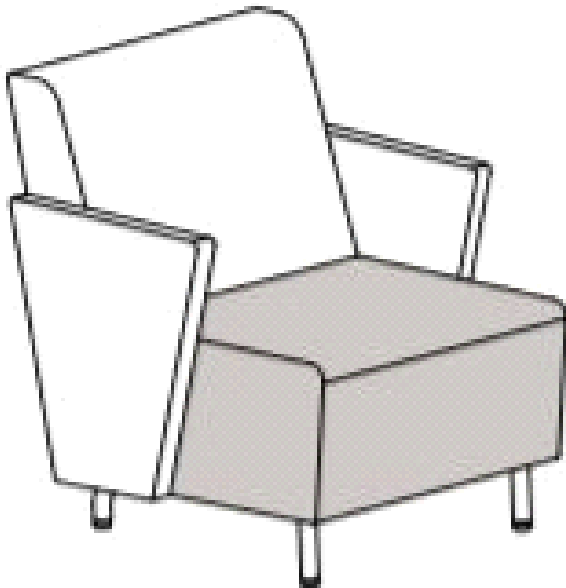

Metal



Project Name: East Tennessee State University Culp Centre

Project Number: 15464

Designer:

Ship-To Address:

Issue Date: 09/11/2019

Revised Date:

Plan Code: C17

Manufacturer: Bernhardt



Address: 1839 Morganton Blvd.

City / State: Lenoir, NC

Zip: 28645

Phone #: 828.758.9811

Item Type: GAMING CHAIR

Rep Group:

Dimensions: 33.5"w x 33.5"d x 32"h

Contact Name: Betsey Lindell

Style/Series: Mitt

Phone #:

Model #: 5720

email Address: BetseyLindell@witcontract.com

Alternate 1:

Alternate 2:

Alternate 3:

Description: Lounge chair with standard stitch and loop handle; mobile with four weight activated self locking casters; standard handle on back;

Finishes

Finish 1:

Shop Drawings: Yes

Finish 2:

Finish Submittal: Yes

Finish 3:

Fabric / Upholstery

Manufacturer: ArcCom

COM Submittal: Yes

Pattern: Omega

Yardage/Sq. Ft.:

Color: Fog

Rooms: 142D(6), 142F(3), 142H(3)

Total Quantity: 12

Item: C17 GAMING CHAIR



Catalogue Image



Upholstery



Project Name: East Tennessee State University Culp Centre

Project Number: 15464

Designer:

Ship-To Address:

Issue Date: 09/11/2019

Revised Date:

Plan Code: C19

CUMBERLAND

Manufacturer: Cumberland Furniture

Address: 321 Terminal Street

City / State: Grand Rapids, MI

Zip: 49548

Phone #: 800.401.7877

Rep Group: Redhead Enterprises

Contact Name: Kitty Conrad

Phone #:

email Address: kitty@redheadenterprises.net

Item Type: SECTIONAL

Dimensions: See Plan

Style/Series: Thick + Thin

Model #: See description

Alternate 1:

Alternate 2:

Alternate 3:

Description: Sectional lounge consisting of:
Qty. 1 #2716 triple seat corner high back (thick)
Qty. 1 #2751 straight 2 seat high back (thin)
Qty. 1 #2760 straight 2 seat bench
Qty. 1 #2700 corner seat low back (thin)
Qty. 1 #2784 wide table with low back (thin)
Seat cushion upholstery A: CF Stinson Montana Burro
Back upholstery B: Carnegie Buzz 6540/42

Finishes

Finish 1: SLV Silver metal finish

Finish 2: WL-95 Light Walnut wood finish

Finish 3:

Shop Drawings: Yes

Finish Submittal: Yes

Fabric / Upholstery

Manufacturer: See description

Pattern:

Color:

COM Submittal: Yes

Yardage/Sq. Ft.:

Rooms: 270(1)

Total Quantity: 1

Item: C19 SECTIONAL

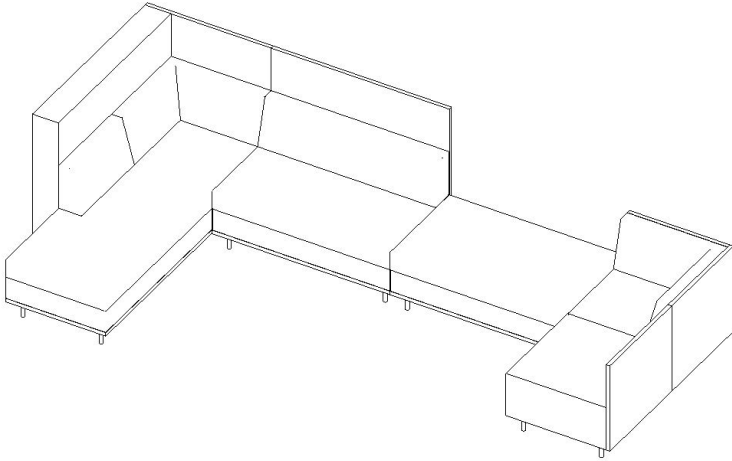

Seat upholstery A



Back upholstery B

Catalogue Image

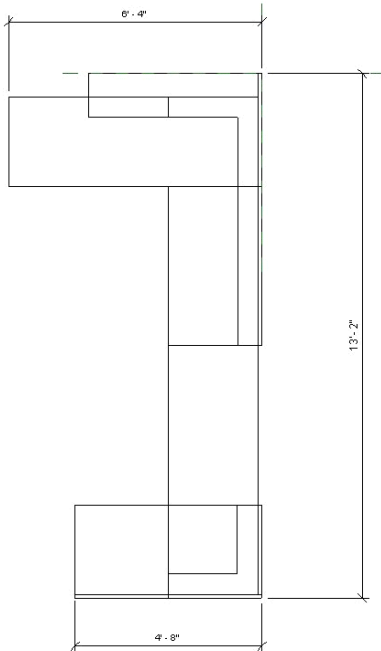

Plan (Not to Scale)

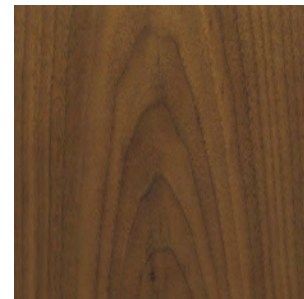

Wood finish

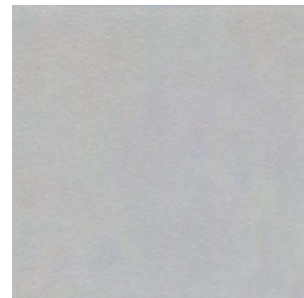

Metal finish



Project Name: East Tennessee State University Culp Centre

Project Number: 15464

Designer:

Ship-To Address:

Issue Date: 09/11/2019

Revised Date:

Plan Code: T24



Manufacturer: Dar Ran

Address: 2402 Shore Drive

City / State: High Point, NC

Zip: 27263

Phone #: 1.800.334.7891

Rep Group:

Contact Name:

Phone #: 1.800.334.7891

email Address: info@darran.com

Item Type: LIVE EDGE COMMUNITY TABLE

Dimensions: 96"l x 42"h (depth will vary)

Style/Series: Grove

Model #: GRO9642RE400W

Alternate 1:

Alternate 2:

Alternate 3:

Description: Live edge wood table with metal base; bar height

Finishes

Finish 1: Black metal base

Shop Drawings: Yes

Finish 2:

Finish Submittal: Yes

Finish 3:

Fabric / Upholstery

Manufacturer:

COM Submittal: Yes

Pattern:

Yardage/Sq. Ft.:

Color:

Rooms: 270(2), 274(1)

Total Quantity: 3

Item: T24 LIVE EDGE COMMUNITY TABLE



Catalogue Image

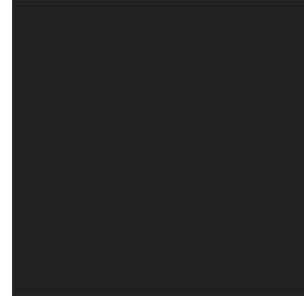

Base



Project Name: East Tennessee State University Culp Centre

Project Number: 15464

Designer:

Ship-To Address:

Issue Date: 09/11/2019

Revised Date:

Plan Code: AC1

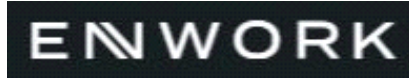

Manufacturer: Enwork

Address: 12900 Christopher Drive

City / State: Lowell, MI

Zip: 49331

Phone #: 800.815.7251

Item Type: MOBILE WHITE BOARD

Dimensions: 36"w x 16"d x 72"h

Style/Series: Zori

Model #: CYDD36SNB

Rep Group:

Contact Name:

Phone #:

email Address:

Alternate 1:

Alternate 2:

Alternate 3:

Description: Mobile marker board with writable surface on 2 sides; 4 casters (2 locking); magnetic

Finishes

Finish 1: Silver paint

Shop Drawings: Yes

Finish 2:

Finish Submittal: Yes

Finish 3:

Fabric / Upholstery

Manufacturer:

COM Submittal: Yes

Pattern:

Yardage/Sq. Ft.:

Color:

Rooms: 214J(2)

Total Quantity: 2

Issue Date: 09/11/2019
Revised Date:

Item: AC1 MOBILE WHITE BOARD



Paint

Catalogue Image



Project Name: East Tennessee State University Culp Cente

Project Number: 15464

Designer:

Ship-To Address:

Issue Date: 09/11/2019

Revised Date:

Plan Code: AC2

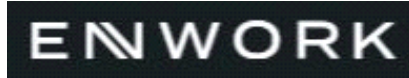

Manufacturer: Enwork

Address: 12900 Christopher Drive

City / State: Lowell, MI

Zip: 49331

Phone #: 800.815.7251

Rep Group:

Contact Name:

Phone #:

email Address:

Item Type: MOBILE MONITOR STAND

Dimensions: 36"w x 22"d x 72"h

Style/Series: Zori

Model #: CYMNT36BSNBE

Alternate 1:

Alternate 2:

Alternate 3:

Description: Mobile monitor stand with cabinet and marker board backing with writable surface on 2 sides; 4 casters (2 locking); magnetic

Finishes

Finish 1: Silver paint

Finish 2: Fashion Grey laminate

Finish 3:

Shop Drawings: Yes

Finish Submittal: Yes

Fabric / Upholstery

Manufacturer:

Pattern:

Color:

COM Submittal: Yes

Yardage/Sq. Ft.:

Rooms: 211A(1), 211A(2)

Total Quantity: 3

Issue Date: 09/11/2019
Revised Date:

Item: AC2 MOBILE MONITOR STAND



Catalogue Image

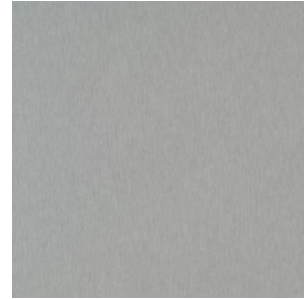

Paint

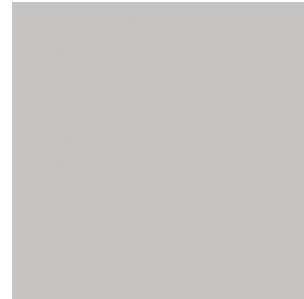

Laminate

Plan Code: **AC3**

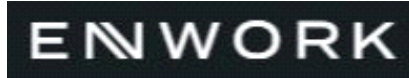

Manufacturer: Enwork

Address: 12900 Christopher Drive

City / State: Lowell, MI

Zip: 49331

Phone #: 800.815.7251

Item Type: MOBILE LECTERN
Dimensions: 28"w x 26"d x 42"h
Style/Series: Zori
Model #: CYL3FCSNBX

Rep Group:
Contact Name:
Phone #:
email Address:

Alternate 1:

Alternate 2:

Alternate 3:

Description: Mobile lectern with back panel; fixed height; casters

Finishes

Finish 1: Silver paint

Finish 2: Wilsonart Walnut Heights laminate

Finish 3:

Shop Drawings: Yes

Finish Submittal: Yes

Fabric / Upholstery

Manufacturer:

Pattern:

Color:

COM Submittal: Yes

Yardage/Sq. Ft.:

Rooms: 272(1)

Total Quantity: **1**

Item: AC3 MOBILE LECTERN



Paint

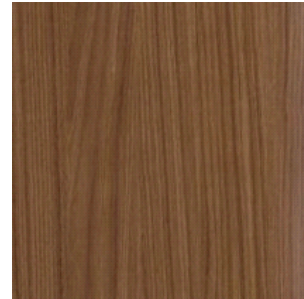

Laminate

Catalogue Image

Plan Code: **T2**



Manufacturer: Falcon Products

Address: 5303 E. Morris Blvd.

City / State: Morristown, TN

Zip: 37813

Phone #: 800.873.3252

Rep Group: Tim O'Neil & Associates

Contact Name: Tim O'Neil

Phone #: 614.889.6980

email Address: tim@timoneilassociates.com

Item Type: Square Dining Table

Dimensions: 36"d x 36"l x 29"h

Style/Series: 7700 series base/1440 series top

Model #: 7743-22/3636

Alternate 1:

Alternate 2:

Alternate 3:

Description: Square table with steel square disc base with 3" square steel column; laminate top with matching pvc edge; automatic stabilizing glides

Finishes

Finish 1: Crisp Linen laminate top

Finish 2: PVC edge to match top

Finish 3: E2 Silvertone base

Shop Drawings: Yes

Finish Submittal: Yes

Fabric / Upholstery

Manufacturer:

Pattern:

Color:

COM Submittal: Yes

Yardage/Sq. Ft.:

Rooms: 360(11)

Total Quantity: 11

Issue Date: 09/11/2019
Revised Date:

Item: T2 Square Dining Table



Laminate



Edge

Catalogue Image



Base

Base Style



Project Name: East Tennessee State University Culp Centre

Project Number: 15464

Designer:

Ship-To Address:

Issue Date: 09/11/2019

Revised Date:

Plan Code: C20



Manufacturer: Gunlocke

Address: One Gunlocke Way

City / State: Wayland, NY

Zip: 14572

Phone #: 800.828.6300

Item Type: THREE SEAT SOFA - ARMLESS

Dimensions: 73 5/8"w x 31.5"d x 32 1/8"

Style/Series: Ciji Mid Back

Model #: GK1113-3WD-TBN-NR-U-FY-679

Rep Group:

Contact Name:

Phone #:

email Address:

Alternate 1:

Alternate 2:

Alternate 3:

Description: Mid back 3 seat sofa without arms; wood legs; fully upholstered; contrasting upholstery
Cushion upholstery A: CF Stinson Rialto Indigo
Frame upholstery B: Maharam Metric Admiral

Finishes

Finish 1: 679 Pinnacle Walnut

Finish 2:

Finish 3:

Shop Drawings: Yes

Finish Submittal: Yes

Fabric / Upholstery

Manufacturer: See description

Pattern:

Color:

COM Submittal: Yes

Yardage/Sq. Ft.:

Rooms: 270(4), 274(8)

Total Quantity: 12

Issue Date: 09/11/2019
Revised Date:

Item: C20 THREE SEAT SOFA - ARMLESS

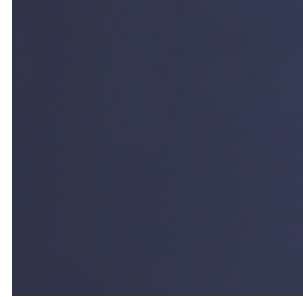

Upholstery A

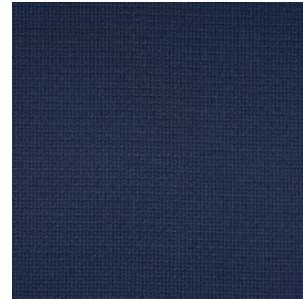

Upholstery B

Catalogue Image

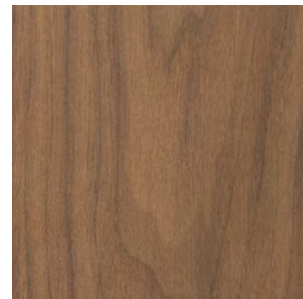
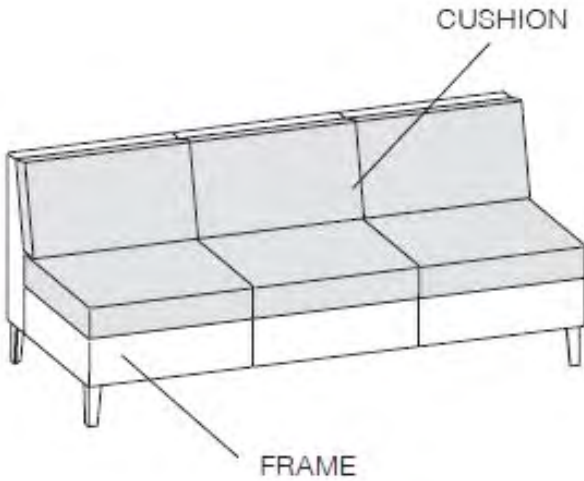

Wood



Project Name: East Tennessee State University Culp Cente

Project Number: 15464

Designer:

Ship-To Address:

Issue Date: 09/11/2019

Revised Date:

Plan Code: C22



Manufacturer: Gunlocke

Address: One Gunlocke Way

City / State: Wayland, NY

Zip: 14572

Phone #: 800.828.6300

Item Type: THREE SEAT SOFA - ARMLESS

Dimensions: 73 5/8"w x 31.5"d x 32 1/8"

Style/Series: Ciji Mid Back

Model #: GK1113-3WD-TBN-NR-U-FY-679

Rep Group:

Contact Name:

Phone #:

email Address:

Alternate 1:

Alternate 2:

Alternate 3:

Description: Mid back 3 seat sofa without arms; wood legs; fully upholstered; contrasting upholstery
Cushion upholstery A: CF Stinson Rialto Indigo
Frame upholstery B: Maharam Roster 466445-005 Breton

Finishes

Finish 1: 679 Pinnacle Walnut

Finish 2:

Finish 3:

Shop Drawings: Yes

Finish Submittal: Yes

Fabric / Upholstery

Manufacturer: See description

Pattern:

Color:

COM Submittal: Yes

Yardage/Sq. Ft.:

Rooms: 211(3)

Total Quantity: 3

Item: C22 THREE SEAT SOFA - ARMLESS

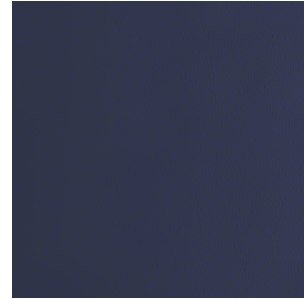

Upholstery A

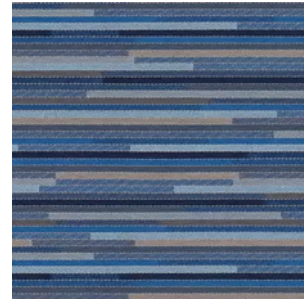

Upholstery B

Catalogue Image

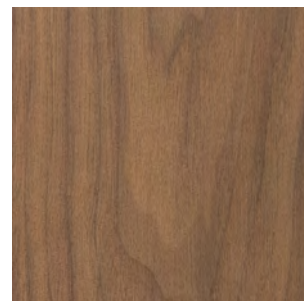
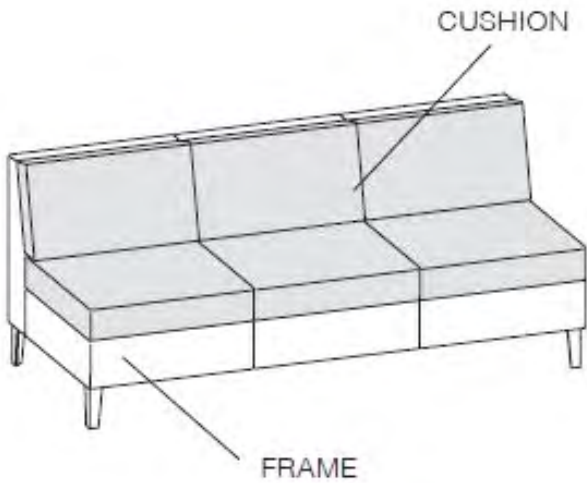

Wood

Plan Code: **C23**



Manufacturer: Gunlocke

Address: One Gunlocke Way

City / State: Wayland, NY

Zip: 14572

Phone #: 800.828.6300

Item Type: CLUB CHAIR

Dimensions: 31.75"w x 31.5"d x 32 1/8"

Style/Series: Ciji Mid Back

Model #: GK1111-1WD-TBN-NR-U-FY-679

Rep Group:

Contact Name:

Phone #:

email Address:

Alternate 1:

Alternate 2:

Alternate 3:

Description: Mid back club chair with arms; wood legs; fully upholstered;

Finishes

Finish 1: 679 Pinnacle Walnut

Finish 2:

Finish 3:

Shop Drawings: Yes

Finish Submittal: Yes

Fabric / Upholstery

Manufacturer: CF Stinson

Pattern: Rialto

Color: Indigo

COM Submittal: Yes

Yardage/Sq. Ft.:

Rooms: 211(2), 214J(7), 247(2), 251K(2)

Total Quantity: **13**

Issue Date: 09/11/2019
Revised Date:

Item: C23 CLUB CHAIR

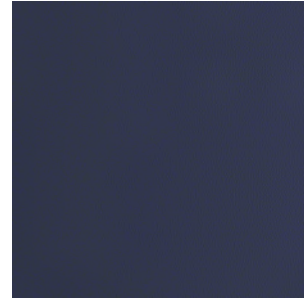

Upholstery

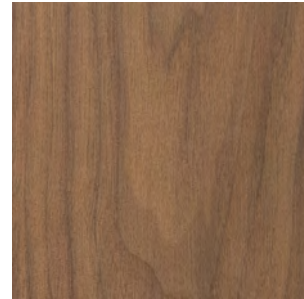

Wood

Catalogue Image



Project Name: East Tennessee State University Culp Centre

Project Number: 15464

Designer:

Ship-To Address:

Issue Date: 09/11/2019

Revised Date:

Plan Code: C31



Manufacturer: Gunlocke

Address: One Gunlocke Way

City / State: Wayland, NY

Zip: 14572

Phone #: 800.828.6300

Item Type: THREE SEAT BENCH

Dimensions: 73 5/8"w x 24.75"d x 17.25"

Style/Series: Ciji

Model #: GK1121-3WD-TBN-NR-U-FY-679

Rep Group:

Contact Name:

Phone #:

email Address:

Alternate 1:

Alternate 2:

Alternate 3:

Description: Mid back 3 seat bench; wood legs; fully upholstered; contrasting upholstery
Cushion upholstery A: CF Stinson Rialto Indigo
Frame upholstery B: Maharam Metric Admiral

Finishes

Finish 1: 679 Pinnacle Walnut

Finish 2:

Finish 3:

Shop Drawings: Yes

Finish Submittal: Yes

Fabric / Upholstery

Manufacturer: See description

Pattern:

Color:

COM Submittal: Yes

Yardage/Sq. Ft.:

Rooms: 270(2), 274(1)

Total Quantity: 3

Item: C31 THREE SEAT BENCH

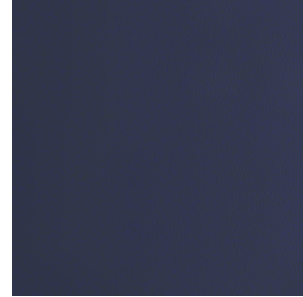

Upholstery A

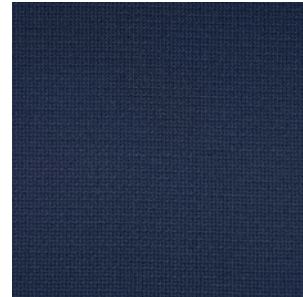

Upholstery B

Catalogue Image

CUSHION

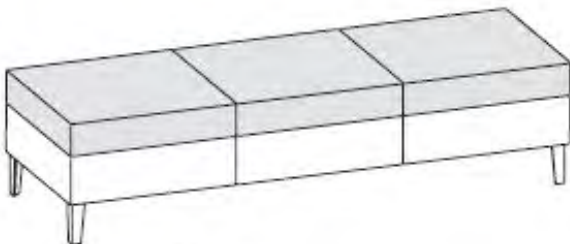

FRAME

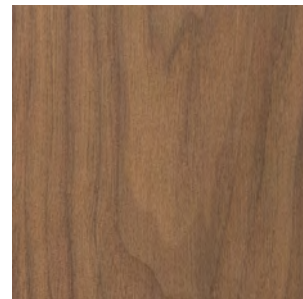

Wood

Plan Code: **T27**



Manufacturer: Gunlocke

Address: One Gunlocke Way

City / State: Wayland, NY

Zip: 14572

Phone #: 800.828.6300

Item Type: LAPTOP TABLE

Dimensions: 18"w x 12"d x 26"h

Style/Series: Calm

Model #: GTGB17-1218H26.L

Rep Group:

Contact Name:

Phone #:

email Address:

Alternate 1:

Alternate 2:

Alternate 3:

Description: Laptop table with laminate top and metal base

Finishes

Finish 1: Wilsonart Walnut Heights laminate

Finish 2: Brushed steel base

Finish 3:

Shop Drawings: Yes

Finish Submittal: Yes

Fabric / Upholstery

Manufacturer:

Pattern:

Color:

COM Submittal: Yes

Yardage/Sq. Ft.:

Rooms: 270(8), 274(20)

Total Quantity: **28**

Issue Date: 09/11/2019
Revised Date:

Item: T27 LAPTOP TABLE

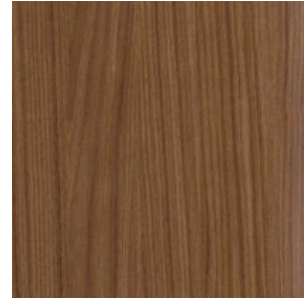

Laminate top

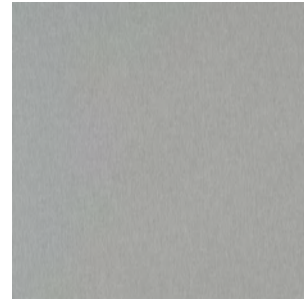

Base

Catalogue Image

Plan Code: **C10**



Manufacturer: JSI Furniture

Address: 225 Clay Street

City / State: Jasper, IN

Zip: 47546

Phone #: 800.457.4511

Rep Group: Ross Resource

Contact Name: Lu Ross

Phone #:

email Address: rossresc@aol.com

Item Type: ARMLESS SETTEE

Dimensions: 60"w x 33"d x 32"h

Style/Series: Collective Motion

Model #: CM4575

Alternate 1:

Alternate 2:

Alternate 3:

Description: Two seat sofa with upholstered seat and back; armless; metal legs with wood platform; slider glides on legs;
Seat cushion upholstery A: Momentum Beeline EPU Walnut
Back upholstery B: Carnegie Maxwell Street 6416-13

Finishes

Finish 1: Truffle Walnut wood finish

Finish 2: Soft Nickel metal finish

Finish 3:

Shop Drawings: Yes

Finish Submittal: Yes

Fabric / Upholstery

Manufacturer: See description

Pattern:

Color:

COM Submittal: Yes

Yardage/Sq. Ft.:

Rooms: 121(16), 142(6)

Total Quantity: 22

Item: C10 ARMLESS SETTEE



Seat Upholstery A



Back Upholstery B

Catalogue Image

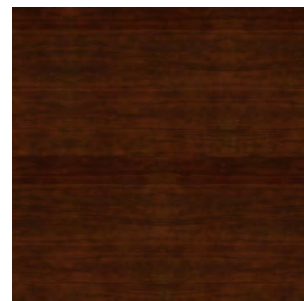

Wood finish



Metal finish

Plan Code: **C12**



Manufacturer: JSI Furniture

Address: 225 Clay Street

City / State: Jasper, IN

Zip: 47546

Phone #: 800.457.4511

Rep Group: Ross Resource

Contact Name: Lu Ross

Phone #:

email Address: rossresc@aol.com

Item Type: CAFÉ CHAIR

Dimensions: 24"w x 22.75"d x 31.25"h

Style/Series: Wink

Model #: WK821AW

Alternate 1:

Alternate 2:

Alternate 3:

Description: 4 leg café chair with wood shell; metal legs; standard rubber nylon glides;

Finishes

Finish 1: Walnut wood

Finish 2: Soft Nickel metal finish

Finish 3:

Shop Drawings: Yes

Finish Submittal: Yes

Fabric / Upholstery

Manufacturer:

Pattern:

Color:

COM Submittal: Yes

Yardage/Sq. Ft.:

Rooms: 121(42)

Total Quantity: **42**

Issue Date: 09/11/2019
Revised Date:

Item: C12 CAFÉ CHAIR



Catalogue Image



Wood



Metal

Plan Code: **C13**



Manufacturer: JSI Furniture

Address: 225 Clay Street

City / State: Jasper, IN

Zip: 47546

Phone #: 800.457.4511

Rep Group: Ross Resource

Contact Name: Lu Ross

Phone #:

email Address: rossresc@aol.com

Item Type: ROUND OTTOMAN

Dimensions: 27" dia x 17.75"h

Style/Series: Collective Motion

Model #: CM4527

Alternate 1:

Alternate 2:

Alternate 3:

Description: Upholstered round ottoman with metal legs; wood platform

Finishes

Finish 1: Truffle Walnut wood finish

Shop Drawings: Yes

Finish 2: Soft Nickel metal finish

Finish Submittal: Yes

Finish 3:

Fabric / Upholstery

Manufacturer: Momentum

Pattern: Beeline EPU

Color: Walnut

COM Submittal: Yes

Yardage/Sq. Ft.:

Rooms: 121(8)

Total Quantity: **8**

Issue Date: 09/11/2019
Revised Date:

Item: C13 ROUND OTTOMAN



Catalogue Image

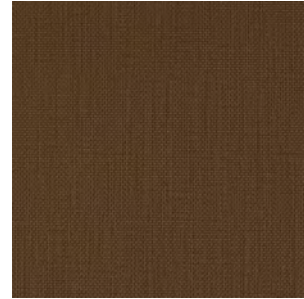

Upholstery

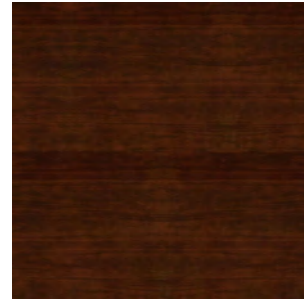

Wood finish



Metal finish

Plan Code: **C15**



Manufacturer: JSI Furniture

Address: 225 Clay Street

City / State: Jasper, IN

Zip: 47546

Phone #: 800.457.4511

Rep Group: Ross Resource

Contact Name: Lu Ross

Phone #:

email Address: rossresc@aol.com

Item Type: SECTIONAL LOUNGE

Dimensions: See plan

Style/Series: Collective Motion

Model #: See description

Alternate 1:

Alternate 2:

Alternate 3:

Description: Sectional with upholstered seat and back; armless; metal legs with wood platform; slider glides on legs; consisting of:
Qty. 3 CM4575 Two seat
Qty. 1 CM4531 Corner table

Seat cushion upholstery A: ArcCom Omega Fog

Back upholstery B: ArcCom Kuba Citron

Finishes

Finish 1: Truffle Walnut wood finish

Finish 2: Soft Nickel metal finish

Finish 3:

Shop Drawings: Yes

Finish Submittal: Yes

Fabric / Upholstery

Manufacturer: See description

Pattern:

Color:

COM Submittal: Yes

Yardage/Sq. Ft.:

Rooms: 142(2)

Total Quantity: 2

Item: C15 SECTIONAL LOUNGE

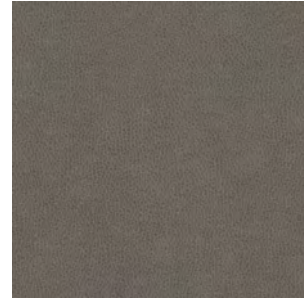
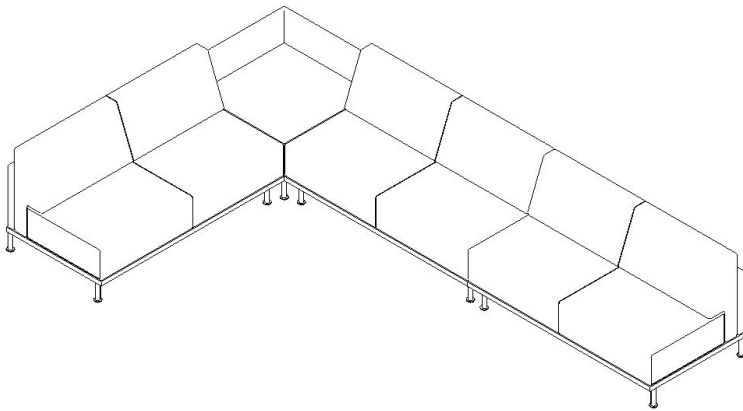

Seat Upholstery A

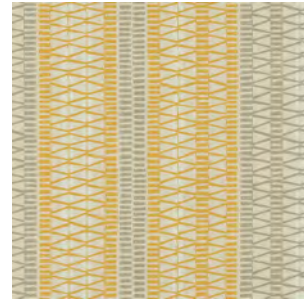

Back Upholstery B

Catalogue Image

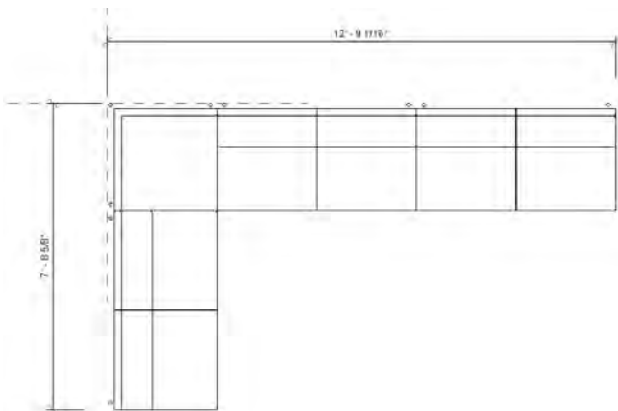

Plan View (not to scale)

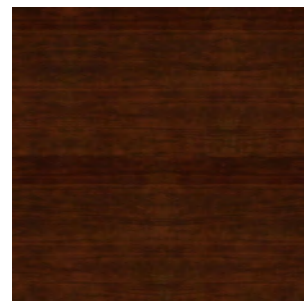

Wood finish



Metal finish

Plan Code: **C18**



Manufacturer: Krueger International

Address: 1300 Bellevue Street

City / State: Green Bay, WI

Zip: 54302

Phone #: 800.424.2432

Rep Group:

Contact Name: Bryan Hansen

Phone #: 513.8710700

email Address: Bryan.Hansen@ki.com

Item Type: STUDY CHAIR

Dimensions: 36"w x 34.5"d x 29.5"h

Style/Series: My Way Lounge

Model #: MYLH/NC-COM-SX-MNCH-NGL-NP-NMB

Alternate 1:

Alternate 2:

Alternate 3:

Description: Upholstered lounge chair with one high arm and one low arm; metal sled base

Finishes

Finish 1: Starlight Silver Metallic base

Shop Drawings: Yes

Finish 2:

Finish Submittal: Yes

Finish 3:

Fabric / Upholstery

Manufacturer: CF Stinson

Pattern: Shantung

Color: Adriatic

COM Submittal: Yes

Yardage/Sq. Ft.:

Rooms: 142(4), 142D(8), 142G(4)

Total Quantity: 16

Item: C18 STUDY CHAIR



Upholstery



Metal finish

Catalogue Image

Plan Code: C26



Manufacturer: Krueger International

Address: 1300 Bellevue Street

City / State: Green Bay, WI

Zip: 54302

Phone #: 800.424.2432

Rep Group:

Contact Name: Bryan Hansen

Phone #: 513.8710700

email Address: Bryan.Hansen@ki.com

Item Type: STACK CHAIR WITH UPH SEAT

Dimensions: 20.25"w x 25.25"d x 32.5"h

Style/Series: Apply Stacker

Model #: ALNAU/CH/SLFC/NFR/S

Alternate 1:

Alternate 2:

Alternate 3:

Description: Stack chair with upholstered seat pad; 4 leg; base; laminated bentwood shell

Finishes

Finish 1: Chrome frame

Finish 2: Florence Walnut laminate shell

Finish 3:

Shop Drawings: Yes

Finish Submittal: Yes

Fabric / Upholstery

Manufacturer: Pallas

Pattern: Popcorn 28.059.044

Color: Midnight

COM Submittal: Yes

Yardage/Sq. Ft.:

Rooms: 272(177)

Total Quantity: 177

Item: C26 STACK CHAIR WITH UPH SEAT

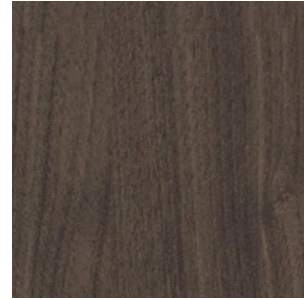

Shell

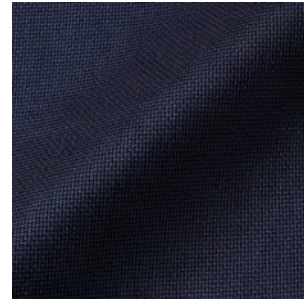

Upholstery

Catalogue Image



Plan Code: **T33**



Manufacturer: Krueger International

Address: 1300 Bellevue Street

City / State: Green Bay, WI

Zip: 54302

Phone #: 800.424.2432

Rep Group:

Contact Name: Bryan Hansen

Phone #: 513.8710700

email Address: Bryan.Hansen@ki.com

Item Type: NESTING TABLE WITH POWER

Dimensions: 24"d x 60"l

Style/Series: Pirouette

Model #: PANR2460T74PPMUFMP

Alternate 1:

Alternate 2:

Alternate 3:

Description: Nesting table with Activ8 power; power up power unit with under table activ8; T base with casters; modesty panel

Finishes

Finish 1: Walnut Heights laminate

Finish 2: Starlight Silver Metallic paint

Finish 3:

Shop Drawings: Yes

Finish Submittal: Yes

Fabric / Upholstery

Manufacturer:

Pattern:

Color:

COM Submittal: Yes

Yardage/Sq. Ft.:

Rooms: 272(40)

Total Quantity: **40**

Item: T33 NESTING TABLE WITH POWER

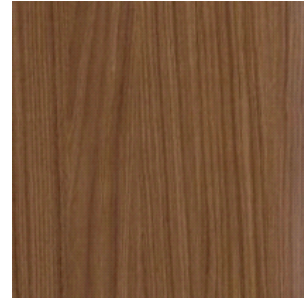

Laminate

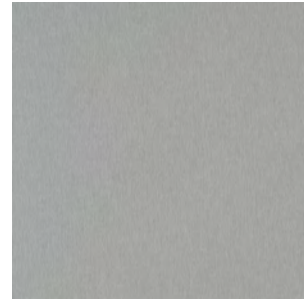

Base

Catalogue Image



Power Up

Plan Code: **T34**



Manufacturer: Krueger International

Address: 1300 Bellevue Street

City / State: Green Bay, WI

Zip: 54302

Phone #: 800.424.2432

Rep Group:

Contact Name: Bryan Hansen

Phone #: 513.8710700

email Address: Bryan.Hansen@ki.com

Item Type: NESTING TABLE

Dimensions: 24"d x 60"l

Style/Series: Pirouette

Model #: PINR2460T74PNNNNM

Alternate 1:

Alternate 2:

Alternate 3:

Description: Nesting table; T base with casters;

Finishes

Finish 1: Walnut Heights laminate

Finish 2: Starlight Silver Metallic paint

Finish 3:

Shop Drawings: Yes

Finish Submittal: Yes

Fabric / Upholstery

Manufacturer:

Pattern:

Color:

COM Submittal: Yes

Yardage/Sq. Ft.:

Rooms: 210(9), 211A(12), 214A(4), 216(4), 217(6), 219(14), 252(8)

Total Quantity: 57

Item: T34 NESTING TABLE

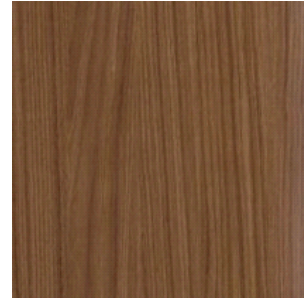

Laminate

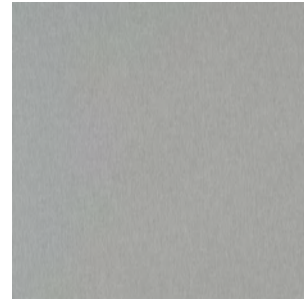

Base

Catalogue Image

Plan Code: **T35**



Manufacturer: Krueger International

Address: 1300 Bellevue Street

City / State: Green Bay, WI

Zip: 54302

Phone #: 800.424.2432

Rep Group:

Contact Name: Bryan Hansen

Phone #: 513.8710700

email Address: Bryan.Hansen@ki.com

Item Type: CONFERENCE TABLE

Dimensions: 36"d x 84"l

Style/Series: Pirouette

Model #: PIFR3684T74P1VMNMP

Alternate 1:

Alternate 2:

Alternate 3:

Description: Rectangle conference table with 3 T bases; one Villa power unit in center of table;

Finishes

Finish 1: Walnut Heights laminate

Finish 2: Starlight Silver Metallic paint

Finish 3:

Shop Drawings: Yes

Finish Submittal: Yes

Fabric / Upholstery

Manufacturer:

Pattern:

Color:

COM Submittal: Yes

Yardage/Sq. Ft.:

Rooms: 211C(1), 247(1)

Total Quantity: 2

Item: T35 CONFERENCE TABLE

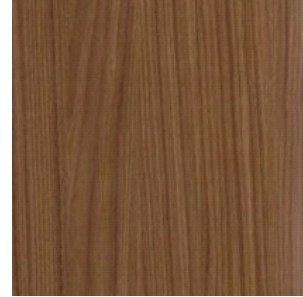

Laminate

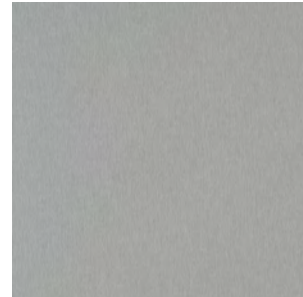

Paint

Catalogue Image



Villa Power Unit

Plan Code: **T36**



Manufacturer: Krueger International

Address: 1300 Bellevue Street

City / State: Green Bay, WI

Zip: 54302

Phone #: 800.424.2432

Rep Group:

Contact Name: Bryan Hansen

Phone #: 513.8710700

email Address: Bryan.Hansen@ki.com

Item Type: BANQUET ROUND TABLE

Dimensions: 60" dia

Style/Series: Premier

Model #: RP5LNAEWGWW

Alternate 1:

Alternate 2:

Alternate 3:

Description: Round folding banquet table; laminate top; bullnose edge;

Finishes

Finish 1: North Sea laminate

Finish 2: Warm Grey edge

Finish 3: Warm Grey legs

Shop Drawings: Yes

Finish Submittal: Yes

Fabric / Upholstery

Manufacturer:

Pattern:

Color:

COM Submittal: Yes

Yardage/Sq. Ft.:

Rooms: 272(12)

Total Quantity: 12

Item: T36 BANQUET ROUND TABLE

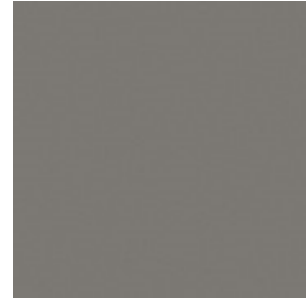

Laminate



Paint and edge

Catalogue Image



Project Name: East Tennessee State University Culp Centre

Project Number: 15464

Designer:

Ship-To Address:

Issue Date: 09/11/2019

Revised Date:

Plan Code: TC1



Manufacturer: Krueger International

Address: 1300 Bellevue Street

City / State: Green Bay, WI

Zip: 54302

Phone #: 800.424.2432

Rep Group:

Contact Name: Bryan Hansen

Phone #: 513.8710700

email Address: Bryan.Hansen@ki.com

Item Type: FOLDING TABLE CART

Dimensions: 32 5/8"w x 55.25"l x 44.75"h

Style/Series: Folding table storage

Model #: KTR9

Alternate 1:

Alternate 2:

Alternate 3:

Description: Vertical storage caddy for round folding tables; casters; capacity 8

Finishes

Finish 1: Beige

Shop Drawings: Yes

Finish 2:

Finish Submittal: Yes

Finish 3:

Fabric / Upholstery

Manufacturer:

COM Submittal: Yes

Pattern:

Yardage/Sq. Ft.:

Color:

Rooms: 272(2)

Total Quantity: 2

Item: TC1 FOLDING TABLE CART



Catalogue Image

Plan Code: **CC2**



Manufacturer: Krueger International

Address: 1300 Bellevue Street

City / State: Green Bay, WI

Zip: 54302

Phone #: 800.424.2432

Rep Group:

Contact Name: Bryan Hansen

Phone #: 513.8710700

email Address: Bryan.Hansen@ki.com

Item Type: STACK CHAIR CART

Dimensions: 21.25"w x 29"d x 15.5"h

Style/Series: Transport Dolly

Model #: ACD.BL

Alternate 1:

Alternate 2:

Alternate 3:

Description: Stacking chair cart with casters; capacity 6 chairs

Finishes

Finish 1: Black

Finish 2:

Finish 3:

Shop Drawings: Yes

Finish Submittal: Yes

Fabric / Upholstery

Manufacturer:

Pattern:

Color:

COM Submittal: Yes

Yardage/Sq. Ft.:

Rooms: 272(15)

Total Quantity: 15

Item: CC2 STACK CHAIR CART

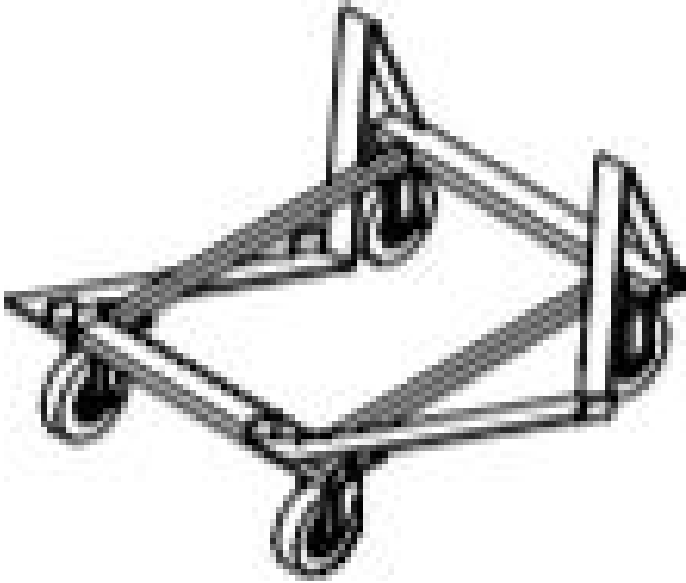

Catalogue Image

Plan Code: C5



Manufacturer: Leland International

Address: 5695 Eagle Drive

City / State: Grand Rapids, MI

Zip: 49512

Phone #: 800.859.7510

Rep Group: Ross Resource

Contact Name: Anne Copeland

Phone #:

email Address: acopeland2@mac.com

Item Type: BAR STOOL

Dimensions: 22"w x 19.75"d x 43"b.h.

Style/Series: Slam 4-Leg Bar Chair

Model #: SLB4-3DB-ST-S

Alternate 1:

Alternate 2:

Alternate 3:

Description: Wood shell bar stool; armless with metal legs; standard glide

Finishes

Finish 1: Sterling powdercoat

Finish 2: Graphite stain

Finish 3:

Shop Drawings: Yes

Finish Submittal: Yes

Fabric / Upholstery

Manufacturer:

Pattern:

Color:

COM Submittal: Yes

Yardage/Sq. Ft.:

Rooms: 143(36), 270(32), 274(8)

Total Quantity: 76

Issue Date: 09/11/2019
Revised Date:

Item: C5 BAR STOOL



Wood Stain

Catalogue Image

Plan Code: C6



Manufacturer: Leland International

Address: 5695 Eagle Drive

City / State: Grand Rapids, MI

Zip: 49512

Phone #: 800.859.7510

Rep Group: Ross Resource

Contact Name: Anne Copeland

Phone #:

email Address: acopeland2@mac.com

Item Type: CAFÉ CHAIR

Dimensions: 20.75"w x 20.75"d x 31.75"h.

Style/Series: Slam Side Chair

Model #: SLA-3DB-ST-S

Alternate 1:

Alternate 2:

Alternate 3:

Description: Wood shell chair; armless with aluminum legs; standard glide

Finishes

Finish 1: Sterling powdercoat

Finish 2: Graphite stain

Finish 3:

Shop Drawings: Yes

Finish Submittal: Yes

Fabric / Upholstery

Manufacturer:

Pattern:

Color:

COM Submittal: Yes

Yardage/Sq. Ft.:

Rooms: 143(44)

Total Quantity: 44

Item: C6 CAFÉ CHAIR



Wood Stain

Catalogue Image

Plan Code: **C11**



Manufacturer: National

Address:

City / State: ,

Zip:

Phone #:

Rep Group:

Contact Name:

Phone #:

email Address:

Item Type: STOOL

Dimensions: 18 5/8"w x 16"d x 30"h

Style/Series: Rizora

Model #: N40B1

Alternate 1:

Alternate 2:

Alternate 3:

Description: Bar stool with injection molded polypropylene seat and wood legs; polished metal footrest

Finishes

Finish 1: NV Navy seat

Finish 2: 792 Sable wood finish

Finish 3:

Shop Drawings: Yes

Finish Submittal: Yes

Fabric / Upholstery

Manufacturer:

Pattern:

Color:

COM Submittal: Yes

Yardage/Sq. Ft.:

Rooms: 121(16), 142(22), 142J(2), 211(16)

Total Quantity: 56

Issue Date: 09/11/2019
Revised Date:

Item: C11 STOOL



Seating Plastic



Wood Finish

Catalogue Image

Plan Code: **C30**



Manufacturer: National

Address:

City / State: ,

Zip:

Phone #:

Rep Group:

Contact Name:

Phone #:

email Address:

Item Type: STOOL

Dimensions: 18 5/8"w x 15 5/8"d x 24"h

Style/Series: Rizora

Model #: N40C1

Alternate 1:

Alternate 2:

Alternate 3:

Description: Counter stool with injection molded polypropylene seat and wood legs; polished metal footrest

Finishes

Finish 1: NV Navy seat

Finish 2: 792 Sable wood finish

Finish 3:

Shop Drawings: Yes

Finish Submittal: Yes

Fabric / Upholstery

Manufacturer:

Pattern:

Color:

COM Submittal: Yes

Yardage/Sq. Ft.:

Rooms: 142D(12), 214J(3), 240(9)

Total Quantity: **24**

Item: C30 STOOL

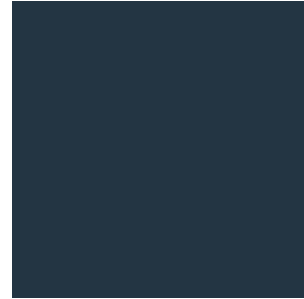

Seating Plastic



Wood Finish

Catalogue Image

Plan Code: **C37**



Manufacturer: National

Address:

City / State: ,

Zip:

Phone #:

Rep Group:

Contact Name:

Phone #:

email Address:

Item Type: STOOL

Dimensions: 17.5"w x 15 5/8"d x 18"h

Style/Series: Rizora

Model #: N40G1

Alternate 1:

Alternate 2:

Alternate 3:

Description: Guest stool with injection molded polypropylene seat and wood legs; polished metal footrest

Finishes

Finish 1: NV Navy seat

Finish 2: 792 Sable wood finish

Finish 3:

Shop Drawings: Yes

Finish Submittal: Yes

Fabric / Upholstery

Manufacturer:

Pattern:

Color:

COM Submittal: Yes

Yardage/Sq. Ft.:

Rooms: 240(3)

Total Quantity: **3**

Item: C37 STOOL



Seating Plastic



Wood Finish

Catalogue Image

Plan Code: T9



Manufacturer: Nevins

Address: P.O. Box 108

City / State: Cat Spring, TX

Zip: 78933

Phone #: 800.231.2744

Rep Group: Kratzer Marketing

Contact Name: Ken Kratzer

Phone #:

email Address: ken@Kratzermarketing.biz

Item Type: PANEL END COMMUNITY TABLE

Dimensions: 36"D x 120"W x 42"H

Style/Series: Parsons

Model #: RE3620APLPC03090

Alternate 1: OFS Kintra to match specifications

Alternate 2:

Alternate 3:

Description: Panel end standing height table; all laminate

Finishes

Finish 1: Wilsonart Walnut Heights

Shop Drawings: Yes

Finish 2:

Finish Submittal: Yes

Finish 3:

Fabric / Upholstery

Manufacturer:

COM Submittal: Yes

Pattern:

Yardage/Sq. Ft.:

Color:

Rooms: 121(2), 143(4)

Total Quantity: 6

Issue Date: 09/11/2019
Revised Date:

Item: T9 PANEL END COMMUNITY TABLE

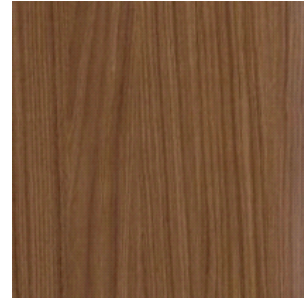

Laminate

Catalogue Image

Plan Code: **T10**



Manufacturer: Nevins

Address: P.O. Box 108

City / State: Cat Spring, TX

Zip: 78933

Phone #: 800.231.2744

Rep Group: Kratzer Marketing

Contact Name: Ken Kratzer

Phone #:

email Address: ken@Kratzermarketing.biz

Item Type: PANEL END COMMUNITY TABLE

Dimensions: 24"D x 120"W x 42"H

Style/Series: Parsons

Model #: RE2420APLPC03049

Alternate 1: OFS Kintra to match specifications

Alternate 2:

Alternate 3:

Description: Panel end standing height table; all laminate

Finishes

Finish 1: Wilsonart Walnut Heights

Shop Drawings: Yes

Finish 2:

Finish Submittal: Yes

Finish 3:

Fabric / Upholstery

Manufacturer:

COM Submittal: Yes

Pattern:

Yardage/Sq. Ft.:

Color:

Rooms: 143(1)

Total Quantity: **1**

Item: T10 PANEL END COMMUNITY TABLE

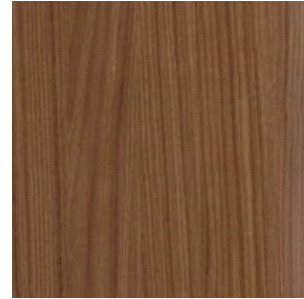

Laminate

Catalogue Image

Plan Code: **T14**



Manufacturer: Nevins

Address: P.O. Box 108

City / State: Cat Spring, TX

Zip: 78933

Phone #: 800.231.2744

Rep Group: Kratzer Marketing

Contact Name: Ken Kratzer

Phone #:

email Address: ken@Kratzermarketing.biz

Item Type: SQUARE CUBE TABLE

Dimensions: 24" square x 15"h

Style/Series: Abbott Cube

Model #: DCSQSL1242415-PL1

Alternate 1: OFS X&O Tables to match specifications

Alternate 2:

Alternate 3:

Description: Cube table with small plinth base; laminate

Finishes

Finish 1: Wilsonart Walnut Heights laminate

Finish 2: Black laminate plinth base

Finish 3:

Shop Drawings: Yes

Finish Submittal: Yes

Fabric / Upholstery

Manufacturer:

Pattern:

Color:

COM Submittal: Yes

Yardage/Sq. Ft.:

Rooms: 121(9), 143(8), 145(3), 270(3), 389(1)

Total Quantity: **24**

Item: T14 SQUARE CUBE TABLE

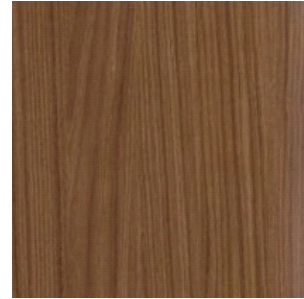

Laminate

Catalogue Image

Plan Code: **T15**



Manufacturer: Nevins

Address: P.O. Box 108

City / State: Cat Spring, TX

Zip: 78933

Phone #: 800.231.2744

Rep Group: Kratzer Marketing

Contact Name: Ken Kratzer

Phone #:

email Address: ken@Kratzermarketing.biz

Item Type: ROUND DRUM TABLE

Dimensions: 36"dia x 15"h

Style/Series: Adler Drum

Model #: DCRNSL103615-PL1

Alternate 1: OFS X&O Tables to match specifications

Alternate 2:

Alternate 3:

Description: Drum table with small plinth base; laminate

Finishes

Finish 1: Wilsonart Walnut Heights laminate

Finish 2: Black laminate plinth base

Finish 3:

Shop Drawings: Yes

Finish Submittal: Yes

Fabric / Upholstery

Manufacturer:

Pattern:

Color:

COM Submittal: Yes

Yardage/Sq. Ft.:

Rooms: 143(2)

Total Quantity: 2

Issue Date: 09/11/2019
Revised Date:

Item: T15 ROUND DRUM TABLE

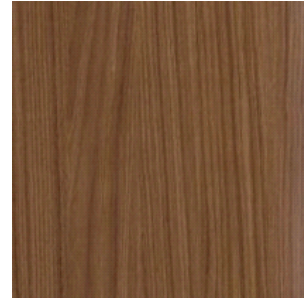

Laminate

Catalogue Image

Plan Code: **T16**



Manufacturer: Nevins

Address: P.O. Box 108

City / State: Cat Spring, TX

Zip: 78933

Phone #: 800.231.2744

Rep Group: Kratzer Marketing

Contact Name: Ken Kratzer

Phone #:

email Address: ken@Kratzermarketing.biz

Item Type: RECTANGLE CUBE TABLE

Dimensions: 24"w x 48"l x 15"h

Style/Series: Abbott Cube

Model #: DCRESL1482415-PL1

Alternate 1: OFS X&O Tables to match specifications

Alternate 2:

Alternate 3:

Description: Cube table with small plinth base; laminate

Finishes

Finish 1: Wilsonart Walnut Heights laminate

Finish 2: Black laminate plinth base

Finish 3:

Shop Drawings: Yes

Finish Submittal: Yes

Fabric / Upholstery

Manufacturer:

Pattern:

Color:

COM Submittal: Yes

Yardage/Sq. Ft.:

Rooms: 143(4), 145(1)

Total Quantity: 5

Issue Date: 09/11/2019
Revised Date:

Item: T16 RECTANGLE CUBE TABLE

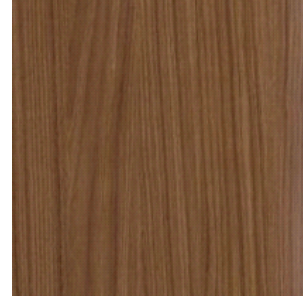

Laminate

Catalogue Image

Plan Code: **T21**



Manufacturer: Nevins

Address: P.O. Box 108

City / State: Cat Spring, TX

Zip: 78933

Phone #: 800.231.2744

Rep Group: Kratzer Marketing

Contact Name: Ken Kratzer

Phone #:

email Address: ken@Kratzermarketing.biz

Item Type: SQUARE CUBE TABLE

Dimensions: 24" square x 15"h

Style/Series: Abbott Cube

Model #: DCSQSL1242415-PL1

Alternate 1: OFS X&O Tables to match specifications

Alternate 2:

Alternate 3:

Description: Cube table with small plinth base; laminate

Finishes

Finish 1: Wilsonart Crisp Linen laminate

Finish 2: Black laminate plinth base

Finish 3:

Shop Drawings: Yes

Finish Submittal: Yes

Fabric / Upholstery

Manufacturer:

Pattern:

Color:

COM Submittal: Yes

Yardage/Sq. Ft.:

Rooms: 142(1), 142D(2), 142G(1)

Total Quantity: **4**

Issue Date: 09/11/2019
Revised Date:

Item: T21 SQUARE CUBE TABLE

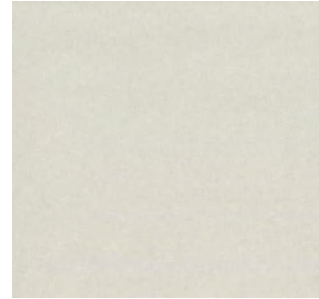

Laminate

Catalogue Image

Plan Code: **T22**



Manufacturer: Nevins

Address: P.O. Box 108

City / State: Cat Spring, TX

Zip: 78933

Phone #: 800.231.2744

Rep Group: Kratzer Marketing

Contact Name: Ken Kratzer

Phone #:

email Address: ken@Kratzermarketing.biz

Item Type: RECTANGLE CUBE TABLE

Dimensions: 24"d x 48"l x 15"h

Style/Series: Abbott Cube

Model #: DCRESL1244815-PL1

Alternate 1: OFS X&O Tables to match specifications

Alternate 2:

Alternate 3:

Description: Cube table with small plinth base; laminate

Finishes

Finish 1: Wilsonart Crisp Linen laminate

Finish 2: Black laminate plinth base

Finish 3:

Shop Drawings: Yes

Finish Submittal: Yes

Fabric / Upholstery

Manufacturer:

Pattern:

Color:

COM Submittal: Yes

Yardage/Sq. Ft.:

Rooms: 142(1)

Total Quantity: **1**

Issue Date: 09/11/2019
Revised Date:

Item: T22 RECTANGLE CUBE TABLE

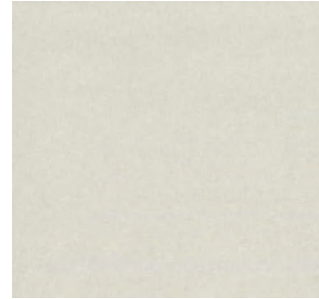

Laminate

Catalogue Image

Plan Code: **T30**



Manufacturer: Nevins

Address: P.O. Box 108

City / State: Cat Spring, TX

Zip: 78933

Phone #: 800.231.2744

Rep Group: Kratzer Marketing

Contact Name: Ken Kratzer

Phone #:

email Address: ken@Kratzermarketing.biz

Item Type: TAPERED SQUARE CUBE TABLE

Dimensions: 36" square x 15"h

Style/Series: Abbott Cube

Model #: DCSQTL1363615-PL1

Alternate 1: OFS X&O Tables to match specifications

Alternate 2:

Alternate 3:

Description: Tapered cube table with small plinth base; laminate

Finishes

Finish 1: Wilsonart Walnut Heights laminate

Finish 2: Black laminate plinth base

Finish 3:

Shop Drawings: Yes

Finish Submittal: Yes

Fabric / Upholstery

Manufacturer:

Pattern:

Color:

COM Submittal: Yes

Yardage/Sq. Ft.:

Rooms: 211(1)

Total Quantity: **1**

Item: T30 TAPERED SQUARE CUBE TABLE

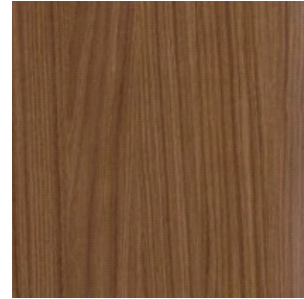

Laminate

Catalogue Image

Plan Code: **T31**



Manufacturer: Nevins

Address: P.O. Box 108

City / State: Cat Spring, TX

Zip: 78933

Phone #: 800.231.2744

Rep Group: Kratzer Marketing

Contact Name: Ken Kratzer

Phone #:

email Address: ken@Kratzermarketing.biz

Item Type: TAPERED SQUARE CUBE TABLE

Dimensions: 24" square x 15"h

Style/Series: Abbott Cube

Model #: DCSQTL1242415-PL1

Alternate 1: OFS X&O Tables to match specifications

Alternate 2:

Alternate 3:

Description: Tapered cube table with small plinth base; laminate

Finishes

Finish 1: Wilsonart Walnut Heights laminate

Finish 2: Black laminate plinth base

Finish 3:

Shop Drawings: Yes

Finish Submittal: Yes

Fabric / Upholstery

Manufacturer:

Pattern:

Color:

COM Submittal: Yes

Yardage/Sq. Ft.:

Rooms: 211(6), 214J(2), 247(1), 251K(1)

Total Quantity: **10**

Item: T31 TAPERED SQUARE CUBE TABLE

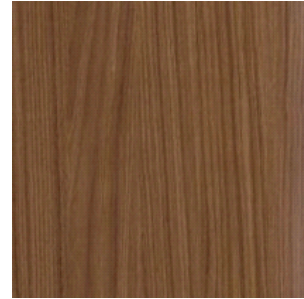

Laminate

Catalogue Image

Plan Code: T37



Manufacturer: Nevins

Address: P.O. Box 108

City / State: Cat Spring, TX

Zip: 78933

Phone #: 800.231.2744

Rep Group: Kratzer Marketing

Contact Name: Ken Kratzer

Phone #:

email Address: ken@Kratzermarketing.biz

Item Type: PANEL END COMMUNITY TABLE

Dimensions: 24"D x 108"W x 36"H

Style/Series: Parsons

Model #: RE2420APLPC03049

Alternate 1: OFS Kintra to match specifications

Alternate 2:

Alternate 3:

Description: Panel end counter height table; all laminate

Finishes

Finish 1: Wilsonart Crisp Linen laminate

Shop Drawings: Yes

Finish 2:

Finish Submittal: Yes

Finish 3:

Fabric / Upholstery

Manufacturer:

COM Submittal: Yes

Pattern:

Yardage/Sq. Ft.:

Color:

Rooms: 142D(3)

Total Quantity: 3

Item: T37 PANEL END COMMUNITY TABLE

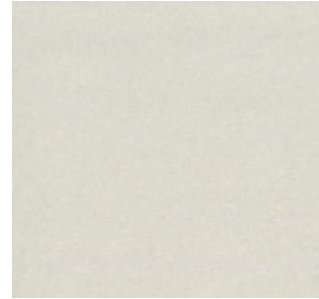

Laminate

Catalogue Image

Plan Code: **T32**



Manufacturer: Nevins

Address: P.O. Box 108

City / State: Cat Spring, TX

Zip: 78933

Phone #: 800.231.2744

Rep Group: Kratzer Marketing

Contact Name: Ken Kratzer

Phone #:

email Address: ken@Kratzermarketing.biz

Item Type: PANEL END COMMUNITY TABLE

Dimensions: 36"D x 84"W x 42"H

Style/Series: Parsons

Model #: RE3684APLPC03090

Alternate 1: OFS Kintra to match specifications

Alternate 2:

Alternate 3:

Description: Panel end standing height table; all laminate

Finishes

Finish 1: Wilsonart Walnut Heights

Shop Drawings: Yes

Finish 2:

Finish Submittal: Yes

Finish 3:

Fabric / Upholstery

Manufacturer:

COM Submittal: Yes

Pattern:

Yardage/Sq. Ft.:

Color:

Rooms: 240(1)

Total Quantity: **1**

Item: T32 PANEL END COMMUNITY TABLE

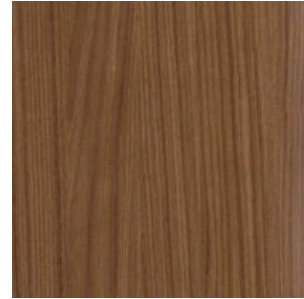

Laminate

Catalogue Image

Plan Code: **S1**



Manufacturer: Nevins

Address: P.O. Box 108

City / State: Cat Spring, TX

Zip: 78933

Phone #: 800.231.2744

Rep Group: Kratzer Marketing

Contact Name: Ken Kratzer

Phone #:

email Address: ken@Kratzermarketing.biz

Item Type: STORAGE CREDENZA - SMALL

Dimensions: 36"w x 16"d x 20"h

Style/Series: Cue

Model #: LCG3616L/L1

Alternate 1:

Alternate 2:

Alternate 3:

Description: Open storage credenza; laminate case; one shelf

Finishes

Finish 1: Wilsonart Crisp Linen laminate

Shop Drawings: Yes

Finish 2:

Finish Submittal: Yes

Finish 3:

Fabric / Upholstery

Manufacturer:

COM Submittal: Yes

Pattern:

Yardage/Sq. Ft.:

Color:

Rooms: 142D(4), 142F(2), 142H(2)

Total Quantity: **8**

Item: S1 STORAGE CREDENZA - SMALL

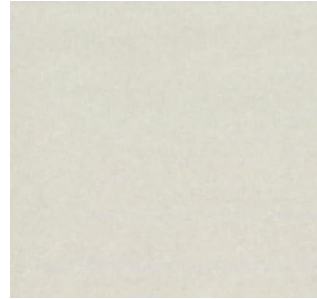

Laminate

Catalogue Image

Plan Code: **S2**



Manufacturer: Nevins

Address: P.O. Box 108

City / State: Cat Spring, TX

Zip: 78933

Phone #: 800.231.2744

Rep Group: Kratzer Marketing

Contact Name: Ken Kratzer

Phone #:

email Address: ken@Kratzermarketing.biz

Item Type: STORAGE CREDENZA

Dimensions: 72"w x 16"d x 20"h

Style/Series: Cue

Model #: LCG7216L/L1

Alternate 1:

Alternate 2:

Alternate 3:

Description: Open storage credenza; laminate case; one shelf

Finishes

Finish 1: Wilsonart Walnut Heights laminate

Shop Drawings: Yes

Finish 2:

Finish Submittal: Yes

Finish 3:

Fabric / Upholstery

Manufacturer:

COM Submittal: Yes

Pattern:

Yardage/Sq. Ft.:

Color:

Rooms: 211(1)

Total Quantity: **1**

Item: S2 STORAGE CREDENZA

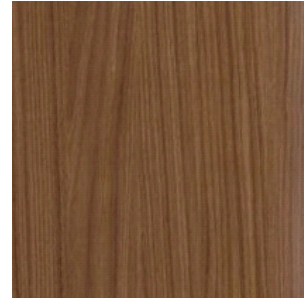

Laminate

Catalogue Image

Plan Code: S5



Manufacturer: Nevins

Address: P.O. Box 108

City / State: Cat Spring, TX

Zip: 78933

Phone #: 800.231.2744

Rep Group: Kratzer Marketing

Contact Name: Ken Kratzer

Phone #:

email Address: ken@Kratzermarketing.biz

Item Type: STORAGE CREDENZA

Dimensions: 48"w x 16"d x 20"h

Style/Series: Cue

Model #: LCG4816L/L1

Alternate 1:

Alternate 2:

Alternate 3:

Description: Open storage credenza; laminate case; one shelf

Finishes

Finish 1: Wilsonart Walnut Heights laminate

Shop Drawings: Yes

Finish 2:

Finish Submittal: Yes

Finish 3:

Fabric / Upholstery

Manufacturer:

COM Submittal: Yes

Pattern:

Yardage/Sq. Ft.:

Color:

Rooms: 211(1)

Total Quantity: 1

Issue Date: 09/11/2019
Revised Date:

Item: S5 STORAGE CREDENZA

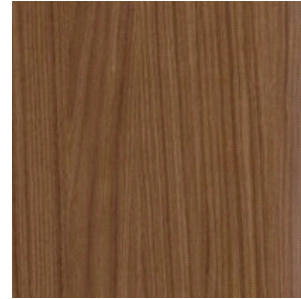

Laminate

Catalogue Image

Plan Code: **C7**



Manufacturer: OFS

Address: PO Box 100 1204 East 6th St.

City / State: Huntingburg, IN

Zip: 47542

Phone #: 800.521.5381

Rep Group:

Contact Name: Cheryl Davis

Phone #: 614.485.9427

email Address: cheryl@davisgroup.org

Item Type: SETTEE

Dimensions: 54.5"w x 33.5"d x 45"h

Style/Series: Hide

Model #: 678-2

Alternate 1:

Alternate 2:

Alternate 3:

Description: High back fully upholstered settee; wood legs;
Seat cushion upholstery A: CF Stinson Rialto Indigo
Back and arm upholstery B: ArcCom Sherlock 2 Midnight

Finishes

Finish 1: MNW Natural Walnut wood finish

Shop Drawings: Yes

Finish 2:

Finish Submittal: Yes

Finish 3:

Fabric / Upholstery

Manufacturer: See description

COM Submittal: Yes

Pattern:

Yardage/Sq. Ft.:

Color:

Rooms: 143(4), 145(1)

Total Quantity: 5

Issue Date: 09/11/2019
Revised Date:

Item: C7 SETTEE



Catalogue Image



Seat Upholstery A



Back/Arm Upholstery B

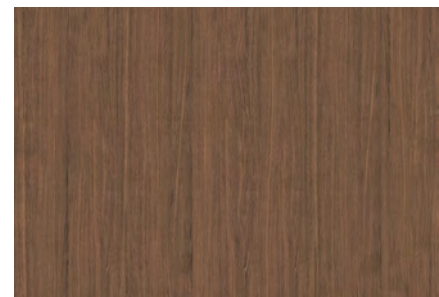

Wood finish

Plan Code: **C8**



Manufacturer: OFS

Address: PO Box 100 1204 East 6th St.

City / State: Huntingburg, IN

Zip: 47542

Phone #: 800.521.5381

Rep Group:

Contact Name: Cheryl Davis

Phone #: 614.485.9427

email Address: cheryl@davisgroup.org

Item Type: WING CHAIR

Dimensions: 33.5"w x 33.5"d x 45"h

Style/Series: Hide

Model #: 678-1

Alternate 1:

Alternate 2:

Alternate 3:

Description: High back fully upholstered lounge chair; wood legs;
Seat cushion upholstery A: CF Stinson Rialto Indigo
Back and arm upholstery B: ArcCom Sherlock 2 Midnight

Finishes

Finish 1: MNW Natural Walnut wood finish

Shop Drawings: Yes

Finish 2:

Finish Submittal: Yes

Finish 3:

Fabric / Upholstery

Manufacturer: See description

COM Submittal: Yes

Pattern:

Yardage/Sq. Ft.:

Color:

Rooms: 143(16), 145(2)

Total Quantity: 18

Item: C8 WING CHAIR



Catalogue Image

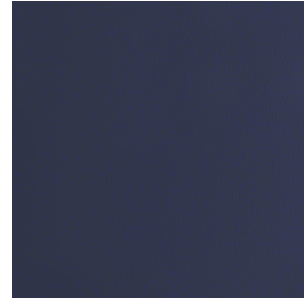

Seat Upholstery A



Back/Arm Upholstery B

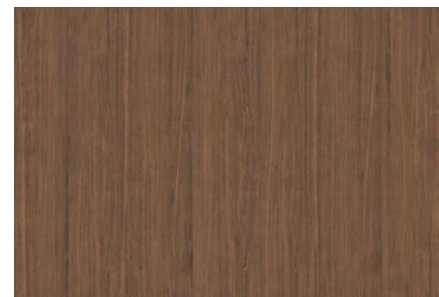

Wood finish

Plan Code: C9



Manufacturer: OFS

Address: PO Box 100 1204 East 6th St.

City / State: Huntingburg, IN

Zip: 47542

Phone #: 800.521.5381

Rep Group:

Contact Name: Cheryl Davis

Phone #: 614.485.9427

email Address: cheryl@davisgroup.org

Item Type: LOUNGE CHAIR

Dimensions: 28"w x 30"d x 31.5"h

Style/Series: Elide

Model #: 9560

Alternate 1:

Alternate 2:

Alternate 3:

Description: Low back fully upholstered lounge chair; wood legs;

Finishes

Finish 1: MNW Natural Walnut wood finish

Shop Drawings: Yes

Finish 2:

Finish Submittal: Yes

Finish 3:

Fabric / Upholstery

Manufacturer: CF Stinson

Pattern: Montana

Color: Burro

COM Submittal: Yes

Yardage/Sq. Ft.:

Rooms: 143(16), 145(4), 270(13), 274(8), 330(1)

Total Quantity: 42

Item: C9 LOUNGE CHAIR



Catalogue Image



Upholstery



Wood Finish

Plan Code: **C16**



Manufacturer: OFS

Address: PO Box 100 1204 East 6th St.

City / State: Huntingburg, IN

Zip: 47542

Phone #: 800.521.5381

Rep Group:

Contact Name: Cheryl Davis

Phone #: 614.485.9427

email Address: cheryl@davisgroup.org

Item Type: SQUARE MOBILE OTTOMAN

Dimensions: 20.75"w x 20.75"d x 17.75"h

Style/Series: Boost

Model #: F49059-X9-X9-X9-QZ

Alternate 1:

Alternate 2:

Alternate 3:

Description: Upholstered ottoman with concealed glides

Finishes

Finish 1:

Shop Drawings: Yes

Finish 2:

Finish Submittal: Yes

Finish 3:

Fabric / Upholstery

Manufacturer: ArcCom

Pattern: Omega

Color: Fog

COM Submittal: Yes

Yardage/Sq. Ft.:

Rooms: 142(4), 142D(3), 142F(3)

Total Quantity: 10

Issue Date: 09/11/2019
Revised Date:

Item: C16 SQUARE MOBILE OTTOMAN

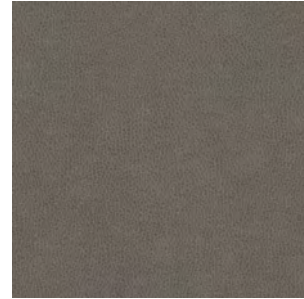

Upholstery

Catalogue Image

Plan Code: **C21**



Manufacturer: OFS

Address: PO Box 100 1204 East 6th St.

City / State: Huntingburg, IN

Zip: 47542

Phone #: 800.521.5381

Rep Group:

Contact Name: Cheryl Davis

Phone #: 614.485.9427

email Address: cheryl@davisgroup.org

Item Type: WING CHAIR

Dimensions: 33.5"w x 33.5"d x 45"h

Style/Series: Hide

Model #: 678-1

Alternate 1:

Alternate 2:

Alternate 3:

Description: High back fully upholstered lounge chair; wood legs;
Seat cushion upholstery A: CF Stinson Rialto Indigo
Back and arm upholstery B: Maharam Metric Admiral

Finishes

Finish 1: MNW Natural Walnut wood finish

Shop Drawings: Yes

Finish 2:

Finish Submittal: Yes

Finish 3:

Fabric / Upholstery

Manufacturer: See description

COM Submittal: Yes

Pattern:

Yardage/Sq. Ft.:

Color:

Rooms: 270(26), 389(2)

Total Quantity: 28

Issue Date: 09/11/2019
Revised Date:

Item: C21 WING CHAIR



Catalogue Image



Seat Upholstery A

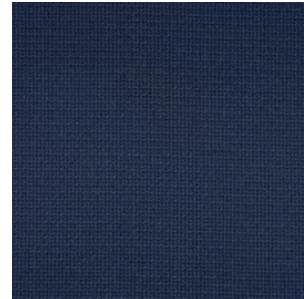

Back/Arm Upholstery B

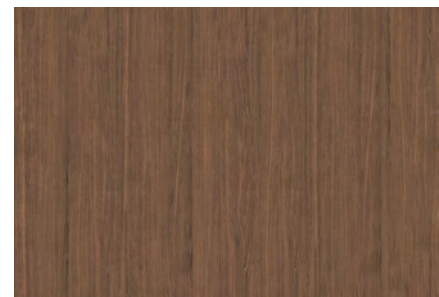

Wood finish



Project Name: East Tennessee State University Culp Cente

Project Number: 15464

Designer:

Ship-To Address:

Issue Date: 09/11/2019

Revised Date:

Plan Code: C32



Manufacturer: OFS

Address: PO Box 100 1204 East 6th St.

City / State: Huntingburg, IN

Zip: 47542

Phone #: 800.521.5381

Rep Group:

Contact Name: Cheryl Davis

Phone #: 614.485.9427

email Address: cheryl@davisgroup.org

Item Type: ROUND MOBILE OTTOMAN

Dimensions: 36"dia x 17.75"h

Style/Series: Boost

Model #: F49258-X9-X9-X9-QZ

Alternate 1:

Alternate 2:

Alternate 3:

Description: Upholstered ottoman with concealed glides

Finishes

Finish 1:

Shop Drawings: Yes

Finish 2:

Finish Submittal: Yes

Finish 3:

Fabric / Upholstery

Manufacturer: CF Stinson

Pattern: Montana

Color: Burro

COM Submittal: Yes

Yardage/Sq. Ft.:

Rooms: 270(1)

Total Quantity: 1

Issue Date: 09/11/2019
Revised Date:

Item: C32 ROUND MOBILE OTTOMAN



Upholstery

Catalogue Image

Plan Code: **C35**



Manufacturer: OFS

Address: PO Box 100 1204 East 6th St.

City / State: Huntingburg, IN

Zip: 47542

Phone #: 800.521.5381

Rep Group:

Contact Name: Cheryl Davis

Phone #: 614.485.9427

email Address: cheryl@davisgroup.org

Item Type: SQUARE MOBILE OTTOMAN

Dimensions: 20.75"w x 20.75"d x 17.75"h

Style/Series: Boost

Model #: F49059-X9-X9-X9-QZ

Alternate 1:

Alternate 2:

Alternate 3:

Description: Upholstered ottoman with concealed glides

Finishes

Finish 1:

Shop Drawings: Yes

Finish 2:

Finish Submittal: Yes

Finish 3:

Fabric / Upholstery

Manufacturer: CF Stinson

Pattern: Moccasin

Color: Bramble

COM Submittal: Yes

Yardage/Sq. Ft.:

Rooms: 211(4)

Total Quantity: **4**

Item: C35 SQUARE MOBILE OTTOMAN



Upholstery

Catalogue Image

Plan Code: **C36**



Manufacturer: OFS

Address: PO Box 100 1204 East 6th St.

City / State: Huntingburg, IN

Zip: 47542

Phone #: 800.521.5381

Rep Group:

Contact Name: Cheryl Davis

Phone #: 614.485.9427

email Address: cheryl@davisgroup.org

Item Type: WING CHAIR

Dimensions: 33.5"w x 33.5"d x 45"h

Style/Series: Hide

Model #: 678-1

Alternate 1:

Alternate 2:

Alternate 3:

Description: High back fully upholstered lounge chair; wood legs;
Seat cushion upholstery A: CF Stinson Montana Burro
Back and arm upholstery B: Carnegie Buzz 6540/42

Finishes

Finish 1: MNW Natural Walnut wood finish

Shop Drawings: Yes

Finish 2:

Finish Submittal: Yes

Finish 3:

Fabric / Upholstery

Manufacturer: See description

COM Submittal: Yes

Pattern:

Yardage/Sq. Ft.:

Color:

Rooms: 274(4)

Total Quantity: **4**

Item: C36 WING CHAIR



Catalogue Image



Seat Upholstery A



Back/Arm Upholstery B

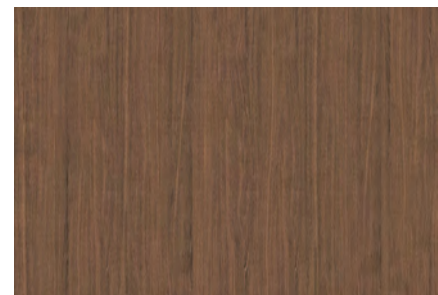

Wood finish

Plan Code: **T23**



Manufacturer: OFS

Address: PO Box 100 1204 East 6th St.

City / State: Huntingburg, IN

Zip: 47542

Phone #: 800.521.5381

Rep Group:

Contact Name: Cheryl Davis

Phone #: 614.485.9427

email Address: cheryl@davisgroup.org

Item Type: LAPTOP TABLE

Dimensions: 19.5"w x 14"d x 25.5"h

Style/Series: Bendz

Model #: BZ-1914T-MSL-GRP

Alternate 1:

Alternate 2:

Alternate 3:

Description: Laptop table with laminate top and metal base

Finishes

Finish 1: Luster Grey powdercoat

Finish 2: Grey laminate top

Finish 3:

Shop Drawings: Yes

Finish Submittal: Yes

Fabric / Upholstery

Manufacturer:

Pattern:

Color:

COM Submittal: Yes

Yardage/Sq. Ft.:

Rooms: 142(5)

Total Quantity: 5

Item: T23 LAPTOP TABLE

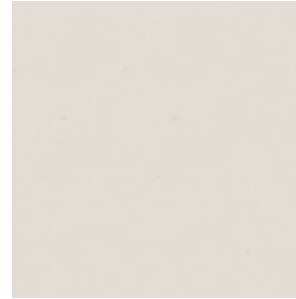

Laminate

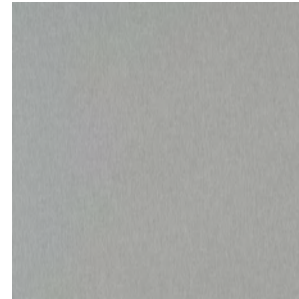

Powdercoat

Catalogue Image

Plan Code: T25



Manufacturer: OFS

Address: PO Box 100 1204 East 6th St.

City / State: Huntingburg, IN

Zip: 47542

Phone #: 800.521.5381

Rep Group:

Contact Name: Cheryl Davis

Phone #: 614.485.9427

email Address: cheryl@davisgroup.org

Item Type: ROUND COCKTAIL TABLE

Dimensions: 36"dia x 17"h

Style/Series: Beck

Model #: BK-36RD17V

Alternate 1:

Alternate 2:

Alternate 3:

Description: Round cocktail table with wood base and laminate top

Finishes

Finish 1: Wilsonart Walnut Heights laminate top

Finish 2: Natural Walnut wood stain legs

Finish 3:

Shop Drawings: Yes

Finish Submittal: Yes

Fabric / Upholstery

Manufacturer:

Pattern:

Color:

COM Submittal: Yes

Yardage/Sq. Ft.:

Rooms: 270(8), 274(2)

Total Quantity: 10

Item: T25 ROUND COCKTAIL TABLE

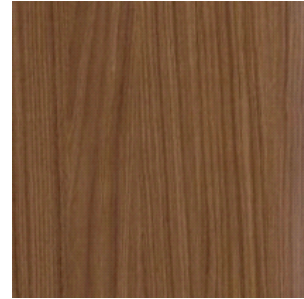

Laminate

Catalogue Image



Project Name: East Tennessee State University Culp Centre

Project Number: 15464

Designer:

Ship-To Address:

Issue Date: 09/11/2019

Revised Date:

Plan Code: C1

Shelby Williams®

Manufacturer: Shelby Williams

Address: 810 West Hwy 25/70

City / State: Newport, TN

Zip: 37821

Phone #: 423.623.0031

Rep Group: Tim O'Neil Associates

Contact Name: Tim O'Neil

Phone #: 614.436.4470

email Address: office@timoneilassociates.com

Item Type: Dining Chair

Dimensions: 18.5"w x 21.75"d x 32.25" b.h. (17"s.h.)

Style/Series: Aluminum Stacking

Model #: 8755

Alternate 1:

Alternate 2:

Alternate 3:

Description: Aluminum frame chair with upholstered seat and back; stacks 4 high; nylon glides;
Upholstery A (back): ArcCom Vivo Midnight #25
Upholstery B (seat): ArcCom Santorini Midnight #13

Finishes

Finish 1: Tufgrain Woodgrain Finish TG-4

Shop Drawings: Yes

Finish 2:

Finish Submittal: Yes

Finish 3:

Fabric / Upholstery

Manufacturer: See Description

COM Submittal: Yes

Pattern:

Yardage/Sq. Ft.: .75

Color:

Rooms: 360(44)

Total Quantity: 44

Issue Date: 09/11/2019
Revised Date:

Item: C1 Dining Chair



Catalogue Image

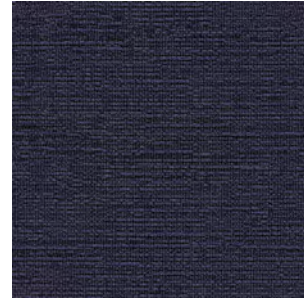

Upholstery A (back)

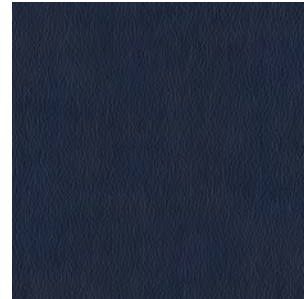

Upholstery B (seat)

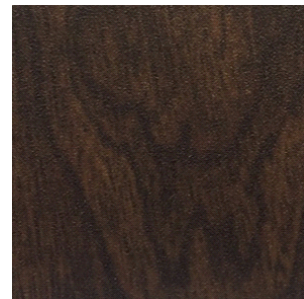

Tufgrain finish



Project Name: East Tennessee State University Culp Centre

Project Number: 15464

Designer:

Ship-To Address:

Issue Date: 09/11/2019

Revised Date:

Plan Code: C14



Manufacturer: Sit On It

Address: 6415 Katella Avenue

City / State: Cypress, CA

Zip: 90630

Phone #: 888.274.8664

Item Type: STACK CHAIR

Dimensions:

Style/Series: InFlex

Model #: 971 A0 SC5 G11 FC2 AC

Rep Group:

Contact Name:

Phone #:

email Address:

Alternate 1:

Alternate 2:

Alternate 3:

Description: Stack chair with polypropylene seat and back; metal legs; standard multi surface glides;

Finishes

Finish 1: SC5 Navy shell

Finish 2: FC2 Silver legs

Finish 3:

Shop Drawings: Yes

Finish Submittal: Yes

Fabric / Upholstery

Manufacturer:

Pattern:

Color:

COM Submittal: Yes

Yardage/Sq. Ft.:

Rooms: 142(249), 250(8), 251M(4), 256(4)

Total Quantity: 265

Issue Date: 09/11/2019
Revised Date:

Item: C14 STACK CHAIR

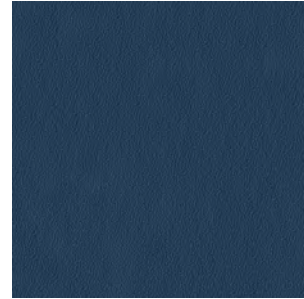

Shell

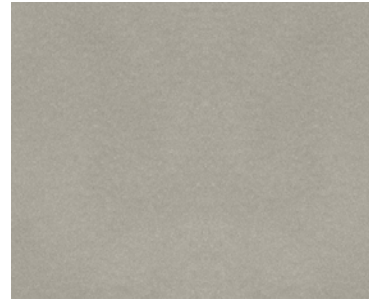

Metal finish

Catalogue Image

Plan Code: C25



Manufacturer: Sit On It

Address: 6415 Katella Avenue

City / State: Cypress, CA

Zip: 90630

Phone #: 888.274.8664

Item Type: MEETING ROOM CHAIR

Dimensions:

Style/Series: Movi Light Task

Model #: 1062FT3AR1SC27FG2CS5B21MBMC20

Rep Group:

Contact Name:

Phone #:

email Address:

Alternate 1:

Alternate 2:

Alternate 3:

Description: Light task chair with fixed loop arms; casters; mesh back; upholstered seat

Finishes

Finish 1: Fog frame

Finish 2: Black mesh

Finish 3:

Shop Drawings: Yes

Finish Submittal: Yes

Fabric / Upholstery

Manufacturer: Maharam

Pattern: Metric

Color: Admiral

COM Submittal: Yes

Yardage/Sq. Ft.:

Rooms: 210(16), 211C(8), 216(8), 217(12), 219(28), 252(16)

Total Quantity: 88

Item: C25 MEETING ROOM CHAIR



Catalogue Image

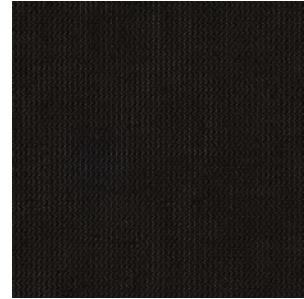

Mesh

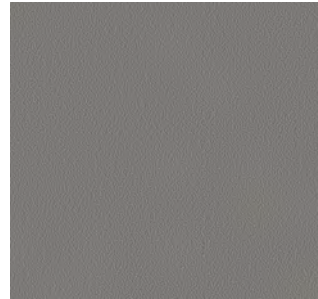

Frame

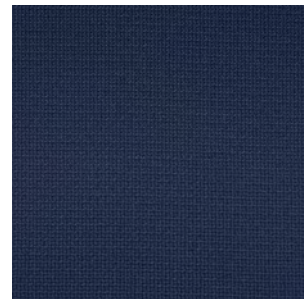

Upholstery

Plan Code: **C27**



Manufacturer: Sit On It

Address: 6415 Katella Avenue

City / State: Cypress, CA

Zip: 90630

Phone #: 888.274.8664

Item Type: TASK CHAIR

Dimensions:

Style/Series: Vectra

Model #: 1073BK2L/e3AR9FG3CS5CH1B21MBMC5FC13LA1

Rep Group:

Contact Name:

Phone #:

email Address:

Alternate 1:

Alternate 2:

Alternate 3:

Description: Task chair with high mesh back; advanced synchro mechanism with seat depth adjustment; 8-way fully adjustable arms; standard cylinder; nylon base; carpet casters

Finishes

Finish 1: Fog Frame

Finish 2: Onyx Mesh back

Finish 3:

Shop Drawings: Yes

Finish Submittal: Yes

Fabric / Upholstery

Manufacturer: Momentum

Pattern: Epic

Color: Steel

COM Submittal: Yes

Yardage/Sq. Ft.:

Rooms: 205B(2), 205C(2), 205D(1), 205E(1), 212A(2), 212B(1), 212C(1), 212D(1), 212E(2), 212F(1), 214C(1), 214D(2), 214E(2), 214F(2), 214G(1), 214J(27), 214K(2), 214L(1), 214M(1), 214N(1), 240(2), 241(1), 242(1), 243(1), 244(8), 245(1), 246(1), 247(1), 248A(2), 248B(1), 248C(1), 249H(2), 250(5), 250A(1), 250B(1), 251A(1), 251B(1), 251D(1), 251E(1), 251G(1), 251H(1), 251K(1), 251N(2), 256A(4), 256B(1), 256F(1), 256G(1), 256H(1)

Total Quantity: **100**

Item: C27 TASK CHAIR



Catalogue Image

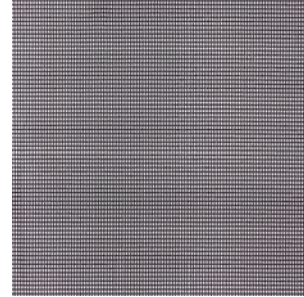

Mesh

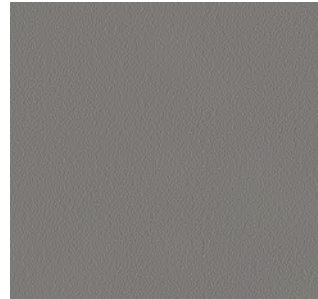

Frame

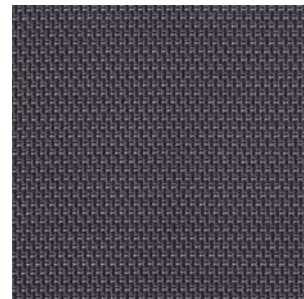

Upholstery



Project Name: East Tennessee State University Culp Cente

Project Number: 15464

Designer:

Ship-To Address:

Issue Date: 09/11/2019

Revised Date:

Plan Code: C28



Manufacturer: Sit On It

Address: 6415 Katella Avenue

City / State: Cypress, CA

Zip: 90630

Phone #: 888.274.8664

Item Type: SIDE CHAIR

Dimensions:

Style/Series: Focus

Model #: 5652A130FG3G5B1MC1AC

Rep Group:

Contact Name:

Phone #:

email Address:

Alternate 1:

Alternate 2:

Alternate 3:

Description: Side chair with mesh back; fixed loop arms; 4 legs

Finishes

Finish 1: Fog Frame

Finish 2: Onyx Mesh back

Finish 3:

Shop Drawings: Yes

Finish Submittal: Yes

Fabric / Upholstery

Manufacturer: Momentum

Pattern: Epic

Color: Steel

COM Submittal: Yes

Yardage/Sq. Ft.:

Rooms: 205D(2), 205E(2), 212B(2), 212C(2), 212D(2), 212F(2), 214C(2), 214G(2), 214L(2), 214M(2), 214N(2), 241(2), 242(2), 243(2), 245(2), 246(2), 248B(2), 248C(2), 250A(2), 250B(2), 251A(2), 251B(4), 251D(2), 251E(2), 251G(2), 251H(2), 251K(2), 256B(2), 256F(2), 256G(2), 256H(2)

Total Quantity: 64

Issue Date: 09/11/2019
Revised Date:

Item: C28 SIDE CHAIR



Catalogue Image

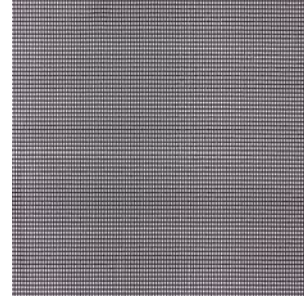

Mesh

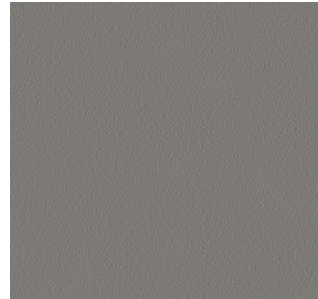

Frame

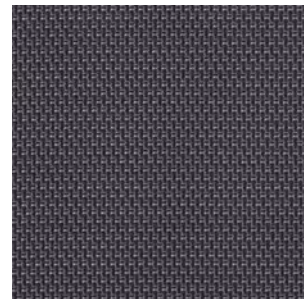

Upholstery

Plan Code: **C29**



Manufacturer: Sit On It

Address: 6415 Katella Avenue

City / State: Cypress, CA

Zip: 90630

Phone #: 888.274.8664

Item Type: CLASSROOM SWIVEL CHAIR

Dimensions:

Style/Series: Lumin

Model #: 1012FT3BA0USSC5VG4C15B21FC2

Rep Group:

Contact Name:

Phone #:

email Address:

Alternate 1:

Alternate 2:

Alternate 3:

Description: Light task chair with polypropylene shell; armless; upholstered seat pad; 5 star base; carpet casters

Finishes

Finish 1: SC5 Navy shell

Finish 2: FC2 Silver frame

Finish 3:

Shop Drawings: Yes

Finish Submittal: Yes

Fabric / Upholstery

Manufacturer: Sit On It

Pattern: Omni

Color: Marine

COM Submittal: Yes

Yardage/Sq. Ft.:

Rooms: 311(37)

Total Quantity: **37**

Issue Date: 09/11/2019
Revised Date:

Item: C29 CLASSROOM SWIVEL CHAIR



Catalogue Image



Shell



Upholstery



Frame

Plan Code: **C33**



Manufacturer: Sit On It

Address: 6415 Katella Avenue

City / State: Cypress, CA

Zip: 90630

Phone #: 888.274.8664

Item Type: STACK CHAIR W/UPH SEAT

Dimensions:

Style/Series: InFlex

Model #: 971 A0 US SC5 VG4 G11 FC2 AC

Rep Group:

Contact Name:

Phone #:

email Address:

Alternate 1:

Alternate 2:

Alternate 3:

Description: Stack chair with polypropylene seat and back;upholstered seat pad; metal legs; standard multi surface glides;

Finishes

Finish 1: SC5 Navy shell

Finish 2: FC2 Silver legs

Finish 3:

Shop Drawings: Yes

Finish Submittal: Yes

Fabric / Upholstery

Manufacturer: Sit On It

Pattern: Omni

Color: Marine

COM Submittal: Yes

Yardage/Sq. Ft.:

Rooms: 210(10), 211(6)

Total Quantity: 16

Issue Date: 09/11/2019
Revised Date:

Item: C33 STACK CHAIR W/UPH SEAT



Catalogue Image

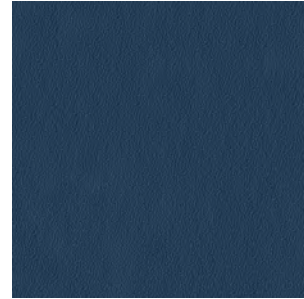

Shell



Upholstery



Metal finish



Project Name: East Tennessee State University Culp Centre

Project Number: 15464

Designer:

Ship-To Address:

Issue Date: 09/11/2019

Revised Date:

Plan Code: C34



Manufacturer: Sit On It

Address: 6415 Katella Avenue

City / State: Cypress, CA

Zip: 90630

Phone #: 888.274.8664

Item Type: NESTING CHAIR

Dimensions:

Style/Series: Movi Nesting

Model #: 1061FT4AR0SC27FG2CS5MBMC20FC2

Rep Group:

Contact Name:

Phone #:

email Address:

Alternate 1:

Alternate 2:

Alternate 3:

Description: Nesting chair; armless; casters; mesh back; upholstered seat

Finishes

Finish 1: Fog frame

Finish 2: Black mesh

Finish 3:

Shop Drawings: Yes

Finish Submittal: Yes

Fabric / Upholstery

Manufacturer: Maharam

Pattern: Metric

Color: Admiral

COM Submittal: Yes

Yardage/Sq. Ft.:

Rooms: 211A(24), 214A(8)

Total Quantity: 32

Issue Date: 09/11/2019
Revised Date:

Item: C34 NESTING CHAIR



Catalogue Image



Mesh

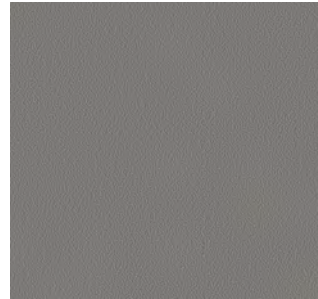

Frame

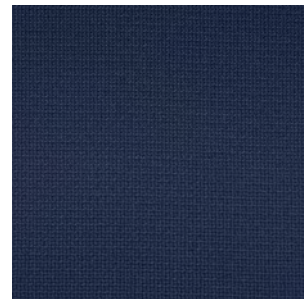

Upholstery

Plan Code: **CC1**



Manufacturer: Sit On It

Address: 6415 Katella Avenue

City / State: Cypress, CA

Zip: 90630

Phone #: 888.274.8664

Item Type: STACK CHAIR CART

Dimensions:

Style/Series: InFlex

Model #: 97-cart

Rep Group:

Contact Name:

Phone #:

email Address:

Alternate 1:

Alternate 2:

Alternate 3:

Description: Chair cart for storage of InFlex stack chairs; capacity 12 chairs

Finishes

Finish 1: Black

Finish 2:

Finish 3:

Shop Drawings: Yes

Finish Submittal: Yes

Fabric / Upholstery

Manufacturer:

Pattern:

Color:

COM Submittal: Yes

Yardage/Sq. Ft.:

Rooms: 142(4)

Total Quantity: **4**

Issue Date: 09/11/2019
Revised Date:

Item: CC1 STACK CHAIR CART



Catalogue Image

Plan Code: **C38**



Manufacturer: Sit On It

Address: 6415 Katella Avenue

City / State: Cypress, CA

Zip: 90630

Phone #: 888.274.8664

Item Type: TASK STOOL

Dimensions:

Style/Series: Movi Light Task

Model #: 1062FT3AR1SC27VG6CS5B21MBMC20

Rep Group:

Contact Name:

Phone #:

email Address:

Alternate 1:

Alternate 2:

Alternate 3:

Description: Light task stool with fixed loop arms; standard stool kit; carpet casters; mesh back; upholstered seat

Finishes

Finish 1: Fog frame

Finish 2: Black mesh

Finish 3:

Shop Drawings: Yes

Finish Submittal: Yes

Fabric / Upholstery

Manufacturer: ArcCom

Pattern: Omega

Color: Fog

COM Submittal: Yes

Yardage/Sq. Ft.:

Rooms: 121(1), 142C(3)

Total Quantity: **4**

Issue Date: 09/11/2019
Revised Date:

Item: C38 TASK STOOL



Catalogue Image

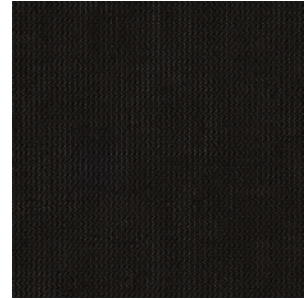

Mesh

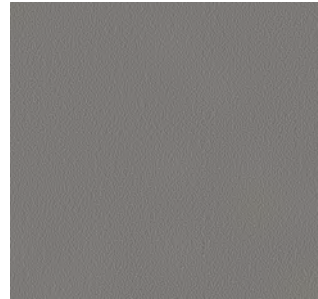

Frame



Upholstery

Plan Code: **T11**



Manufacturer: Spec Furniture

Address: 165 City View Dr

City / State: Toronto, Ontario

Zip: M9W 5B1

Phone #: 888.761.7732

Rep Group: Dotson Cooke Inc.

Contact Name: Trevor Dotson

Phone #:

email Address: dotsoncooke2@gmail.com

Item Type: SQUARE CAFÉ TABLE

Dimensions: 36" square

Style/Series: Flat Metal Base

Model #: 3636SQSMB29

Alternate 1:

Alternate 2:

Alternate 3:

Description: Square table with square flat base; laminate top with matching 2mm pvc edge

Finishes

Finish 1: Wilsonart Crisp Linen laminate

Shop Drawings: Yes

Finish 2: Nickel textured paint

Finish Submittal: Yes

Finish 3:

Fabric / Upholstery

Manufacturer:

COM Submittal: Yes

Pattern:

Yardage/Sq. Ft.:

Color:

Rooms: 143(8), 251M(1)

Total Quantity: 9

Issue Date: 09/11/2019
Revised Date:

Item: T11 SQUARE CAFÉ TABLE



Laminate top

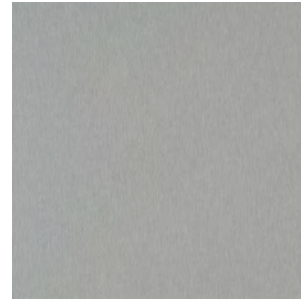

Base

Catalogue Image

Plan Code: T12



Manufacturer: Spec Furniture

Address: 165 City View Dr

City / State: Toronto, Ontario

Zip: M9W 5B1

Phone #: 888.761.7732

Rep Group: Dotson Cooke Inc.

Contact Name: Trevor Dotson

Phone #:

email Address: dotsoncooke2@gmail.com

Item Type: RECTANGLE CAFÉ TABLE

Dimensions: 24"w x 30"d

Style/Series: Flat Metal Base

Model #: 2430RESMB29

Alternate 1:

Alternate 2:

Alternate 3:

Description: Rectangle table with square flat base; laminate top with matching 2mm pvc edge

Finishes

Finish 1: Wilsonart Crisp Linen laminate

Finish 2: Nickel textured paint

Finish 3:

Shop Drawings: Yes

Finish Submittal: Yes

Fabric / Upholstery

Manufacturer:

Pattern:

Color:

COM Submittal: Yes

Yardage/Sq. Ft.:

Rooms: 121(6), 143(6)

Total Quantity: 12

Item: T12 RECTANGLE CAFÉ TABLE

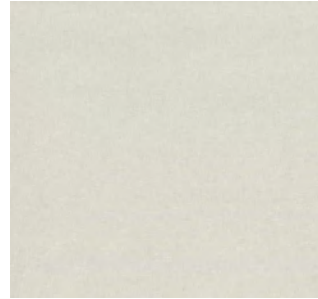

Laminate top

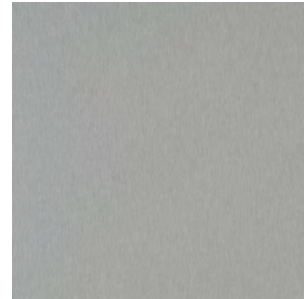

Base

Catalogue Image

Plan Code: **T13**



Manufacturer: Spec Furniture

Address: 165 City View Dr

City / State: Toronto, Ontario

Zip: M9W 5B1

Phone #: 888.761.7732

Rep Group: Dotson Cooke Inc.

Contact Name: Trevor Dotson

Phone #:

email Address: dotsoncooke2@gmail.com

Item Type: ROUND CAFÉ TABLE

Dimensions: 36" dia

Style/Series: Flat Metal Base

Model #: 36DDISC29

Alternate 1:

Alternate 2:

Alternate 3:

Description: Round table with disc flat base; laminate top with matching 2mm pvc edge

Finishes

Finish 1: Wilsonart Crisp Linen laminate

Shop Drawings: Yes

Finish 2: Nickel textured paint

Finish Submittal: Yes

Finish 3:

Fabric / Upholstery

Manufacturer:

COM Submittal: Yes

Pattern:

Yardage/Sq. Ft.:

Color:

Rooms: 121(6)

Total Quantity: 6

Item: T13 ROUND CAFÉ TABLE



Laminate top

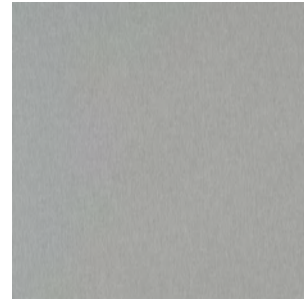

Base

Catalogue Image

Plan Code: **T17**



Manufacturer: Spec Furniture

Address: 165 City View Dr

City / State: Toronto, Ontario

Zip: M9W 5B1

Phone #: 888.761.7732

Rep Group: Dotson Cooke Inc.

Contact Name: Trevor Dotson

Phone #:

email Address: dotsoncooke2@gmail.com

Item Type: ROUND CAFÉ TABLE

Dimensions: 48" dia

Style/Series: Flat Metal Base

Model #: 48DDISC29

Alternate 1:

Alternate 2:

Alternate 3:

Description: Round table with disc flat base; laminate top with matching 2mm pvc edge

Finishes

Finish 1: Wilsonart Crisp Linen laminate

Finish 2: Nickel textured paint

Finish 3:

Shop Drawings: Yes

Finish Submittal: Yes

Fabric / Upholstery

Manufacturer:

Pattern:

Color:

COM Submittal: Yes

Yardage/Sq. Ft.:

Rooms: 121(2)

Total Quantity: 2

Issue Date: 09/11/2019
Revised Date:

Item: T17 ROUND CAFÉ TABLE



Laminate top

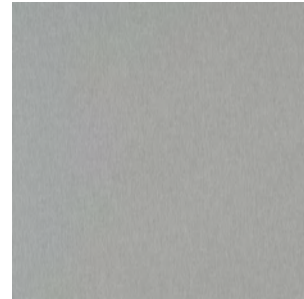

Base

Catalogue Image

Plan Code: **T19**



Manufacturer: Spec Furniture

Address: 165 City View Dr

City / State: Toronto, Ontario

Zip: M9W 5B1

Phone #: 888.761.7732

Rep Group: Dotson Cooke Inc.

Contact Name: Trevor Dotson

Phone #:

email Address: dotsoncooke2@gmail.com

Item Type: SQUARE CAFÉ TABLE

Dimensions: 36" square

Style/Series: Manhattan

Model #: 3636MNXFTSC

Alternate 1:

Alternate 2:

Alternate 3:

Description: Square table with X base; laminate top with matching 2mm pvc edge; flip top mechanism; soft casters

Finishes

Finish 1: Wilsonart Crisp Linen laminate

Finish 2: Nickel textured paint

Finish 3:

Shop Drawings: Yes

Finish Submittal: Yes

Fabric / Upholstery

Manufacturer:

Pattern:

Color:

COM Submittal: Yes

Yardage/Sq. Ft.:

Rooms: 142(45), 142(67)

Total Quantity: 112

Item: T19 SQUARE CAFÉ TABLE



Catalogue Image



Laminate top

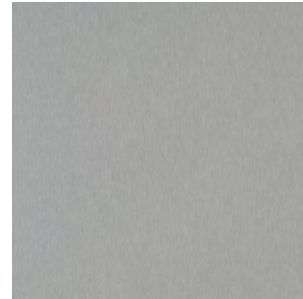

Base

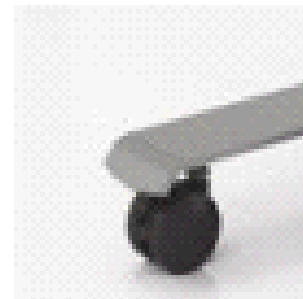

Caster

Plan Code: **T20**



Manufacturer: Spec Furniture

Address: 165 City View Dr

City / State: Toronto, Ontario

Zip: M9W 5B1

Phone #: 888.761.7732

Rep Group: Dotson Cooke Inc.

Contact Name: Trevor Dotson

Phone #:

email Address: dotsoncooke2@gmail.com

Item Type: RECTANGLE CAFÉ TABLE

Dimensions: 24"w x 30"d

Style/Series: Manhattan

Model #: 2430REMNX

Alternate 1:

Alternate 2:

Alternate 3:

Description: Rectangle table with square flat base; laminate top with matching 2mm pvc edge

Finishes

Finish 1: Wilsonart Crisp Linen laminate

Shop Drawings: Yes

Finish 2: Nickel textured paint

Finish Submittal: Yes

Finish 3:

Fabric / Upholstery

Manufacturer:

COM Submittal: Yes

Pattern:

Yardage/Sq. Ft.:

Color:

Rooms: 142(6)

Total Quantity: 6

Item: T20 RECTANGLE CAFÉ TABLE



Laminate top

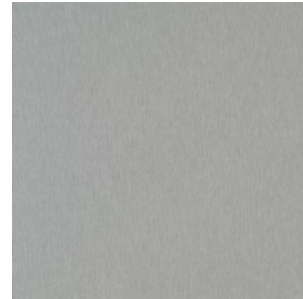

Base

Catalogue Image

Plan Code: **T26**



Manufacturer: Spec Furniture

Address: 165 City View Dr

City / State: Toronto, Ontario

Zip: M9W 5B1

Phone #: 888.761.7732

Rep Group: Dotson Cooke Inc.

Contact Name: Trevor Dotson

Phone #:

email Address: dotsoncooke2@gmail.com

Item Type: ROUND BAR TABLE

Dimensions: 36" dia x 42"h

Style/Series: Flat Metal Base

Model #: 36DDISC42

Alternate 1:

Alternate 2:

Alternate 3:

Description: Round bar height table with flat disc base; laminate top with matching 2mm pvc edge

Finishes

Finish 1: Wilsonart Walnut Heights laminate

Finish 2: Nickel textured paint

Finish 3:

Shop Drawings: Yes

Finish Submittal: Yes

Fabric / Upholstery

Manufacturer:

Pattern:

Color:

COM Submittal: Yes

Yardage/Sq. Ft.:

Rooms: 270(4)

Total Quantity: **4**

Issue Date: 09/11/2019
Revised Date:

Item: T26 ROUND BAR TABLE



Catalogue Image

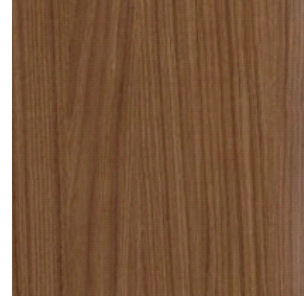

Laminate top

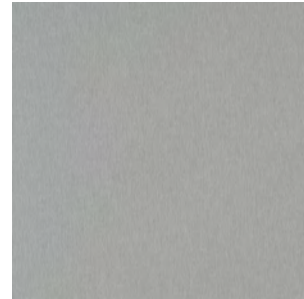

Base

Plan Code: **T39**



Manufacturer: Spec Furniture

Address: 165 City View Dr

City / State: Toronto, Ontario

Zip: M9W 5B1

Phone #: 888.761.7732

Rep Group: Dotson Cooke Inc.

Contact Name: Trevor Dotson

Phone #:

email Address: dotsoncooke2@gmail.com

Item Type: SQUARE CONFERENCE TABLE

Dimensions: 36" square

Style/Series: Manhattan

Model #: 3636SQMNX29HC

Alternate 1:

Alternate 2:

Alternate 3:

Description: Square table with X base; laminate top with matching 2mm pvc edge; hard casters

Finishes

Finish 1: Wilsonart Walnut Heights

Finish 2: Nickel textured paint

Finish 3:

Shop Drawings: Yes

Finish Submittal: Yes

Fabric / Upholstery

Manufacturer:

Pattern:

Color:

COM Submittal: Yes

Yardage/Sq. Ft.:

Rooms: 251B(1)

Total Quantity: **1**

Issue Date: 09/11/2019
Revised Date:

Item: T39 SQUARE CONFERENCE TABLE



Catalogue Image

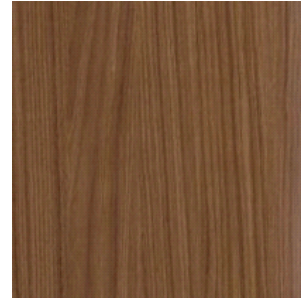

Laminate top

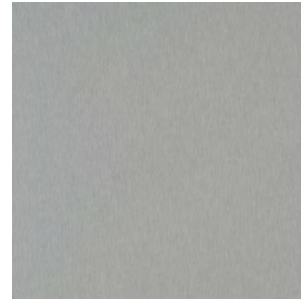

Base

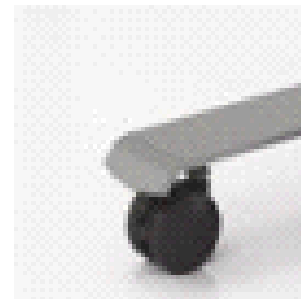

Casters

Plan Code: **T18**



Manufacturer: Spec Furniture

Address: 165 City View Dr

City / State: Toronto, Ontario

Zip: M9W 5B1

Phone #: 888.761.7732

Rep Group: Dotson Cooke Inc.

Contact Name: Trevor Dotson

Phone #:

email Address: dotsoncooke2@gmail.com

Item Type: MOBILE COMMUNITY TABLE

Dimensions: 36"d x96"l x 42"h

Style/Series: Factory

Model #: 36X96REFCT42

Alternate 1:

Alternate 2:

Alternate 3:

Description: Mobile community table with laminate top; casters on 4 legs; single centered footrest; 2mm edge

Finishes

Finish 1: Wilsonart Walnut Heights laminate top

Finish 2: Nickel paint

Finish 3:

Shop Drawings: Yes

Finish Submittal: Yes

Fabric / Upholstery

Manufacturer:

Pattern:

Color:

COM Submittal: Yes

Yardage/Sq. Ft.:

Rooms: 142(3)

Total Quantity: **3**

Item: T18 MOBILE COMMUNITY TABLE

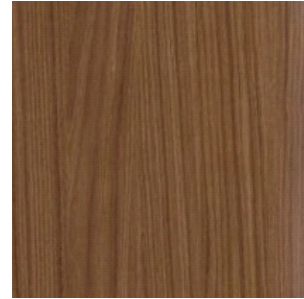

Laminate top

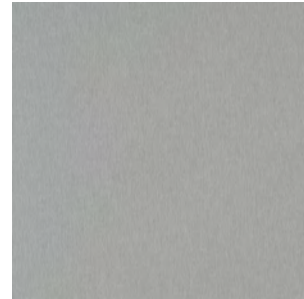

Base

Catalogue Image

Plan Code: **T28**



Manufacturer: Spec Furniture

Address: 165 City View Dr

City / State: Toronto, Ontario

Zip: M9W 5B1

Phone #: 888.761.7732

Rep Group: Dotson Cooke Inc.

Contact Name: Trevor Dotson

Phone #:

email Address: dotsoncooke2@gmail.com

Item Type: ROUND CAFÉ TABLE

Dimensions: 48" dia

Style/Series: Flat Metal Base

Model #: 48DDISC29

Alternate 1:

Alternate 2:

Alternate 3:

Description: Round table with disc flat base; laminate top with matching 2mm pvc edge

Finishes

Finish 1: Wilsonart Walnut Heights laminate

Finish 2: Nickel textured paint

Finish 3:

Shop Drawings: Yes

Finish Submittal: Yes

Fabric / Upholstery

Manufacturer:

Pattern:

Color:

COM Submittal: Yes

Yardage/Sq. Ft.:

Rooms: 211(1)

Total Quantity: **1**

Item: T28 ROUND CAFÉ TABLE

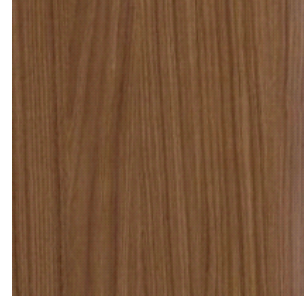

Laminate top

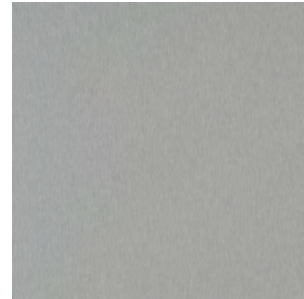

Base

Catalogue Image

Plan Code: **T29**



Manufacturer: Spec Furniture

Address: 165 City View Dr

City / State: Toronto, Ontario

Zip: M9W 5B1

Phone #: 888.761.7732

Rep Group: Dotson Cooke Inc.

Contact Name: Trevor Dotson

Phone #:

email Address: dotsoncooke2@gmail.com

Item Type: MOBILE COMMUNITY TABLE

Dimensions: 42"d x96"l x 42"h

Style/Series: Factory

Model #: 42X96REFCT42

Alternate 1:

Alternate 2:

Alternate 3:

Description: Mobile community table with laminate top; casters on 4 legs; double footrest; 2mm edge;cable management through legs and under work surface; provide two COVCSPC-S units per table top;

Finishes

Finish 1: Wilsonart Walnut Heights laminate top

Finish 2: Nickel paint

Finish 3: Silver power unit

Shop Drawings: Yes

Finish Submittal: Yes

Fabric / Upholstery

Manufacturer:

Pattern:

Color:

COM Submittal: Yes

Yardage/Sq. Ft.:

Rooms: 211(2)

Total Quantity: 2

Issue Date: 09/11/2019
Revised Date:

Item: T29 MOBILE COMMUNITY TABLE



Catalogue Image

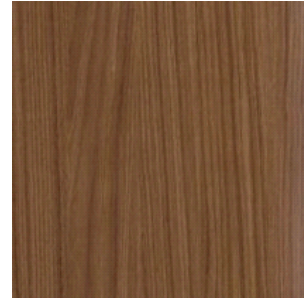

Laminate top

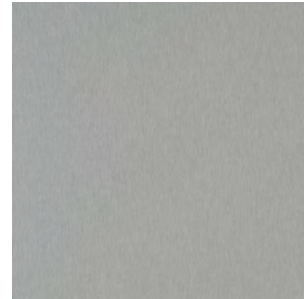

Base



Power unit

Plan Code: **T38**



Manufacturer: Spec Furniture

Address: 165 City View Dr

City / State: Toronto, Ontario

Zip: M9W 5B1

Phone #: 888.761.7732

Rep Group: Dotson Cooke Inc.

Contact Name: Trevor Dotson

Phone #:

email Address: dotsoncooke2@gmail.com

Item Type: MOBILE WORK TABLE

Dimensions: 36"d x 96"l x 30"h

Style/Series: Factory

Model #: 36X96REFCT30

Alternate 1:

Alternate 2:

Alternate 3:

Description: Mobile community table with laminate top; locking casters; 2mm edge

Finishes

Finish 1: Wilsonart Classic Linen laminate top

Finish 2: Nickel paint

Finish 3:

Shop Drawings: Yes

Finish Submittal: Yes

Fabric / Upholstery

Manufacturer:

Pattern:

Color:

COM Submittal: Yes

Yardage/Sq. Ft.:

Rooms: 244(1)

Total Quantity: **1**

Issue Date: 09/11/2019
Revised Date:

Item: T38 MOBILE WORK TABLE

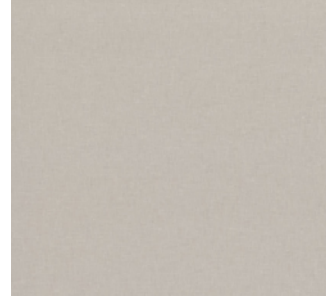

Laminate top

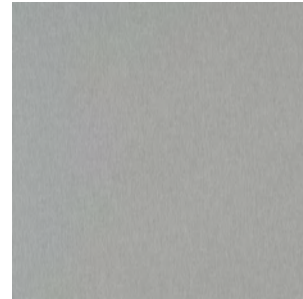

Base

Catalogue Image

Plan Code: **T40**



Manufacturer: Spec Furniture

Address: 165 City View Dr

City / State: Toronto, Ontario

Zip: M9W 5B1

Phone #: 888.761.7732

Rep Group: Dotson Cooke Inc.

Contact Name: Trevor Dotson

Phone #:

email Address: dotsoncooke2@gmail.com

Item Type: MOBILE WORK TABLE

Dimensions: 42"d x84"l x 36"h

Style/Series: Factory

Model #: 42X84REFCT36

Alternate 1:

Alternate 2:

Alternate 3:

Description: Mobile work table with laminate top; locking casters; single centered footrest; 2mm edge

Finishes

Finish 1: Wilsonart Grey Mesh laminate top

Finish 2: Nickel paint

Finish 3:

Shop Drawings: Yes

Finish Submittal: Yes

Fabric / Upholstery

Manufacturer:

Pattern:

Color:

COM Submittal: Yes

Yardage/Sq. Ft.:

Rooms: 205G(1)

Total Quantity: **1**

Item: T40 MOBILE WORK TABLE

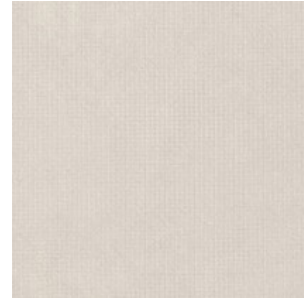

Laminate top

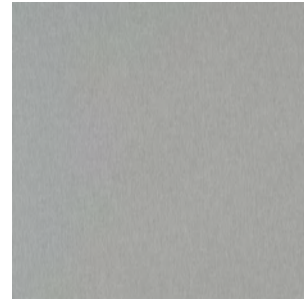

Base

Catalogue Image

Plan Code: **T41**



Manufacturer: Spec Furniture

Address: 165 City View Dr

City / State: Toronto, Ontario

Zip: M9W 5B1

Phone #: 888.761.7732

Rep Group: Dotson Cooke Inc.

Contact Name: Trevor Dotson

Phone #:

email Address: dotsoncooke2@gmail.com

Item Type: MOBILE WORK TABLE

Dimensions: 42"d x 84"l x 30"h

Style/Series: Factory

Model #: 42X84REFCT30

Alternate 1:

Alternate 2:

Alternate 3:

Description: Mobile community table with laminate top; locking casters; 2mm edge

Finishes

Finish 1: Wilsonart Grey Mesh laminate top

Finish 2: Nickel paint

Finish 3:

Shop Drawings: Yes

Finish Submittal: Yes

Fabric / Upholstery

Manufacturer:

Pattern:

Color:

COM Submittal: Yes

Yardage/Sq. Ft.:

Rooms: 205G(1)

Total Quantity: **1**

Item: T41 MOBILE WORK TABLE

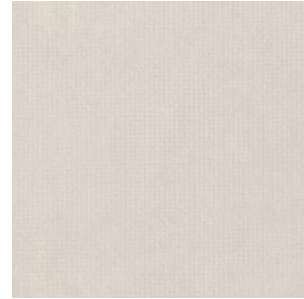

Laminate top

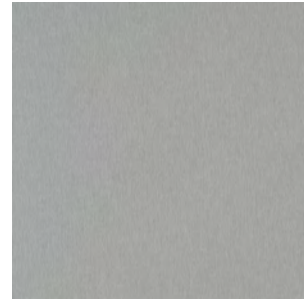

Base

Catalogue Image

Plan Code: S3



Manufacturer: Steelcase, Inc.

Address: 901 44th Street SE

City / State: Grand Rapids, MI

Zip: 49508-7594

Phone #: 1.800.STEELCASE

Rep Group:

Contact Name: Christine A. Drabicki

Phone #:

email Address: cdrabick@steelcase.com

Item Type: OFFICE BOOKCASE

Dimensions: 36"w x 18"d x 72"h

Style/Series: Universal

Model #: See description

Alternate 1: Teknion to match specifications

Alternate 2: Knoll to match specifications

Alternate 3: Haworth to match specifications

Description: Bookcase storage with closed, lockable storage on bottom with proud laminate fronts; open adjustable shelving on top; laminate case; bar pull

Finishes

Finish 1: Seagull laminate

Finish 2: Seagull paint

Finish 3:

Shop Drawings: Yes

Finish Submittal: Yes

Fabric / Upholstery

Manufacturer:

Pattern:

Color:

COM Submittal: Yes

Yardage/Sq. Ft.:

Rooms: 205B(1), 205C(1), 205D(1), 205E(1), 212A(1), 212B(1), 212C(1), 212D(1), 212E(1), 212F(1), 214C(1), 214D(1), 214E(1), 214F(1), 214G(1), 214K(1), 214L(1), 214M(1), 214N(1), 241(1), 242(1), 243(1), 245(1), 246(1), 247(1), 248A(1), 248B(1), 248C(1), 250A(1), 250B(1), 251A(1), 251B(2), 251D(1), 251E(1), 251G(1), 251H(1), 251K(2), 256A(2), 256B(1), 256F(1), 256G(1), 256H(1)

Total Quantity: 45

Issue Date: 09/11/2019
Revised Date:

Item: S3 OFFICE BOOKCASE

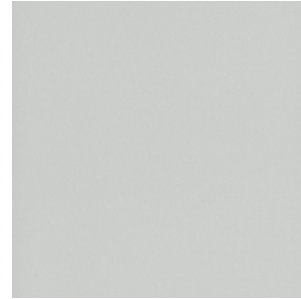
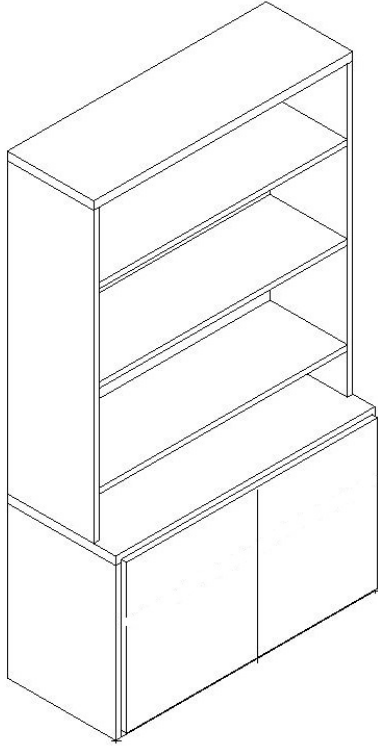

Laminate and paint

Catalogue Image

Plan Code: S4



Manufacturer: Steelcase, Inc.

Address: 901 44th Street SE

City / State: Grand Rapids, MI

Zip: 49508-7594

Phone #: 1.800.STEELCASE

Rep Group:

Contact Name: Christine A. Drabicki

Phone #:

email Address: cdrabick@steelcase.com

Item Type: CREDENZA

Dimensions: 72"w x 16"d

Style/Series: Answer Freestanding

Model #: See description

Alternate 1: Teknion to match specifications

Alternate 2: Knoll to match specifications

Alternate 3: Haworth to match specifications

Description: Low credenza with two 36"w file drawers and 2 open shelves; locking; laminate top

Finishes

Finish 1: Natural Walnut laminate

Finish 2: Seagull paint

Finish 3:

Shop Drawings: Yes

Finish Submittal: Yes

Fabric / Upholstery

Manufacturer:

Pattern:

Color:

COM Submittal: Yes

Yardage/Sq. Ft.:

Rooms: 251B(1)

Total Quantity: 1

Item: S4 CREDENZA

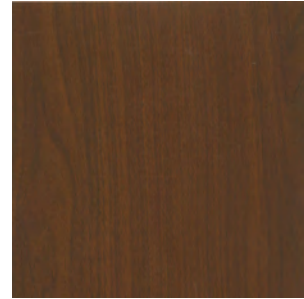
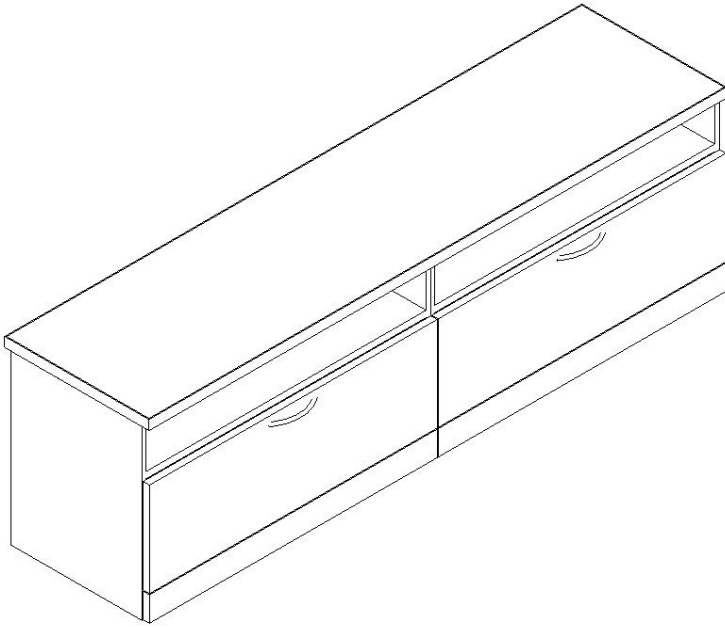

Laminate

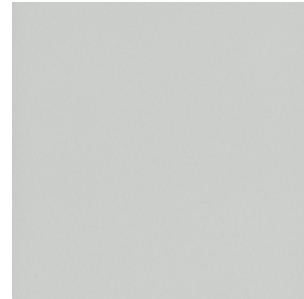

Paint

Catalogue Image

Plan Code: **WS1**



Manufacturer: Steelcase, Inc.

Address: 901 44th Street SE

City / State: Grand Rapids, MI

Zip: 49508-7594

Phone #: 1.800.STEELCASE

Rep Group:

Contact Name: Christine A. Drabicki

Phone #:

email Address: cdrabick@steelcase.com

Item Type: TYPICAL PRIVATE OFFICE

Dimensions: See plan

Style/Series: Answer Freestanding

Model #: See description

Alternate 1: Teknion District to match specifications

Alternate 2: Knoll Dividends with Anchor storage to match specifications

Alternate 3: Haworth with Masters Series storage to match specifications

Description: Work station consisting of:

Qty. 1 30"d x 66"l table desk with legs

Qty. 1 16"d x 66"w x 21"h low credenza with 30"w open compartment and 36"w BF drawer

Qty. 1 Modesty panel

Qty. 1 Clamp on desk top power unit

Provide all necessary connections and components to complete this assembly.

Finishes

Finish 1: Natural Walnut laminate

Shop Drawings: Yes

Finish 2: Seagull Paint and drawer front laminate

Finish Submittal: Yes

Finish 3:

Fabric / Upholstery

Manufacturer:

COM Submittal: Yes

Pattern:

Yardage/Sq. Ft.:

Color:

Rooms: 205B(2), 205C(2), 205D(1), 205E(1), 212A(2), 212B(1), 212C(1), 212D(1), 212E(2), 212F(1), 214C(1), 214D(2), 214E(2), 214F(2), 214G(1), 214K(2), 214L(1), 214M(1), 214N(1), 241(1), 242(1), 243(1), 245(1), 246(1), 248A(2), 248B(1), 248C(1), 250A(1), 250B(1), 251A(1), 251D(1), 251E(1), 251G(1), 251H(1), 256A(4), 256B(1), 256F(1), 256G(1), 256H(1)

Total Quantity: 51

Issue Date: 09/11/2019
Revised Date:

Item: WS1 TYPICAL PRIVATE OFFICE

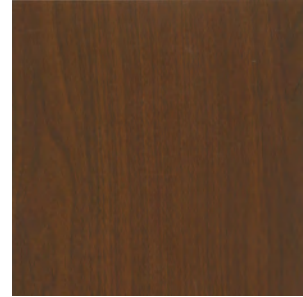

Laminate

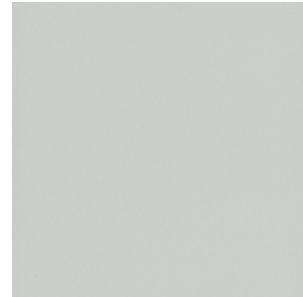

Paint and laminate

Catalogue Image

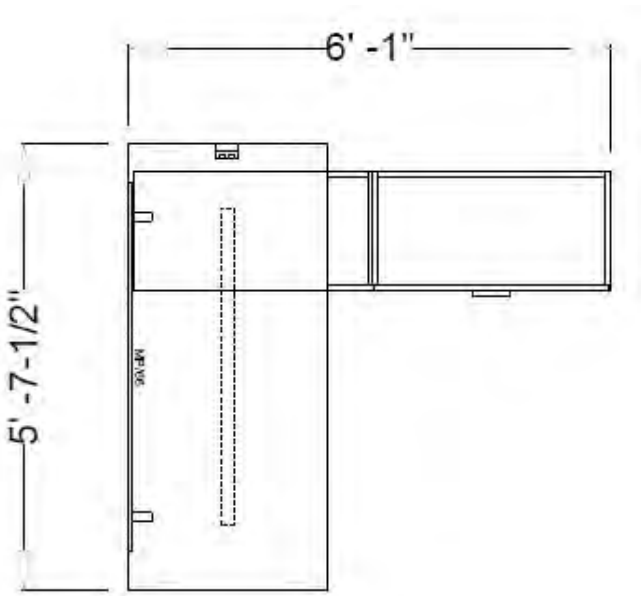

Plan View (not to scale)

Plan Code: **WS2**



Manufacturer: Steelcase, Inc.

Address: 901 44th Street SE

City / State: Grand Rapids, MI

Zip: 49508-7594

Phone #: 1.800.STEELCASE

Rep Group:

Contact Name: Christine A. Drabicki

Phone #:

email Address: cdrabick@steelcase.com

Item Type: TYPICAL LARGE PRIVATE OFFICE

Dimensions: See plan

Style/Series: Answer Freestanding

Model #: See description

Alternate 1: Teknion District to match specifications

Alternate 2: Knoll Dividends with Anchor storage to match specifications

Alternate 3: Haworth with Masters Series storage to match specifications

Description: Work station consisting of:

Qty. 1 30"d x 72"l table desk with legs

Qty. 1 16"d x 72"w x 21"h low credenza with 36"w open compartment and 36"w BF drawer

Qty. 1 Modesty panel

Qty. 1 Clamp on desk power unit

Provide all necessary connections and components to complete this assembly.

Finishes

Finish 1: Natural Walnut laminate

Shop Drawings: Yes

Finish 2: Seagull Paint and drawer front laminate

Finish Submittal: Yes

Finish 3:

Fabric / Upholstery

Manufacturer:

COM Submittal: Yes

Pattern:

Yardage/Sq. Ft.:

Color:

Rooms: 251B(1), 251K(1)

Total Quantity: 2

Item: WS2 TYPICAL LARGE PRIVATE OFFICE

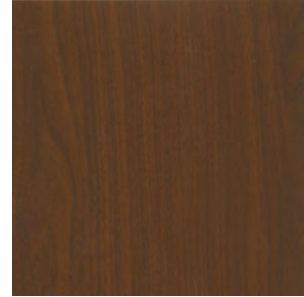

Laminate

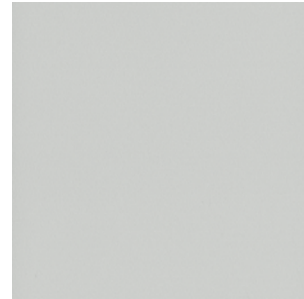

Paint and laminate

Catalogue Image

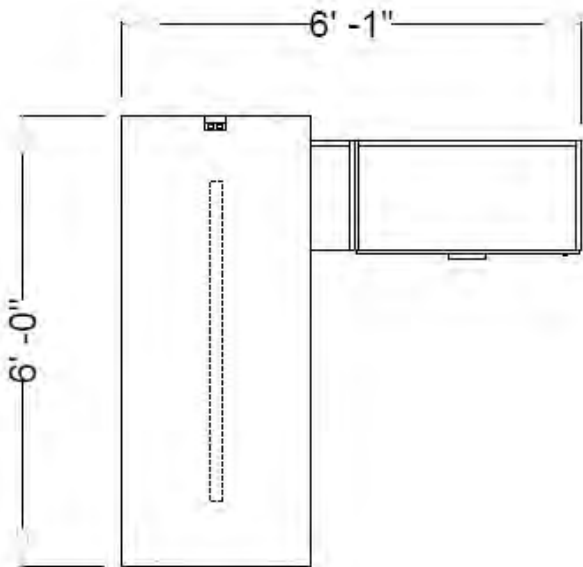

Plan View (not to scale)

Plan Code: **WS3**



Manufacturer: Steelcase, Inc.

Address: 901 44th Street SE

City / State: Grand Rapids, MI

Zip: 49508-7594

Phone #: 1.800.STEELCASE

Item Type: DOUBLE SIDED BENCHING STATION

Dimensions: 60"d x 15'l (plus 48"w credenza)

Style/Series: Bivi

Model #: See description

Rep Group:

Contact Name: Christine A. Drabicki

Phone #:

email Address: cdrabick@steelcase.com

Alternate 1: Teknion with wood legs to match specifications

Alternate 2: Knoll Rockwell Benching with wood legs to match specifications

Alternate 3: Haworth Intuity to match specifications

Description: Double sided benching system consisting of:

Qty. 6 rectangle worksurfaces, 60"w x 30"d

Qty. Double sided frame with intermediate legs and cable management;

Qty. 3 low closed credenza with open compartment on right, casters, 48"w x 16"d

Qty. 3 low closed credenza with open compartment on left, casters, 48"w x 16"d

Qty. 3 center divider screen, fabric. 60"w x 14"h; recessed power and USB for each user

Provide all necessary components and connections to complete assembly; power harness and base feed required per each instance

Finishes

Finish 1: Natural Walnut laminate

Shop Drawings: Yes

Finish 2: Seagull Paint and drawer front laminate

Finish Submittal: Yes

Finish 3:

Fabric / Upholstery

Manufacturer: Designtex

COM Submittal: Yes

Pattern: Billiard

Color: Indigo

Yardage/Sq. Ft.:

Rooms: 214J(3)

Total Quantity: **3**

Issue Date: 09/11/2019
Revised Date:

Item: **WS3 DOUBLE SIDED BENCHING STATION**

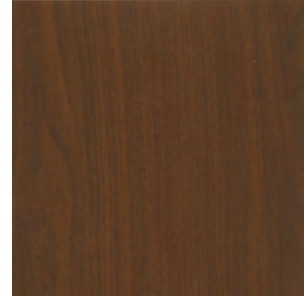

Laminate

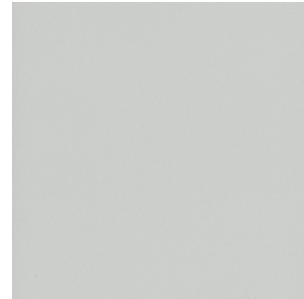

Paint and laminate

Catalogue Image

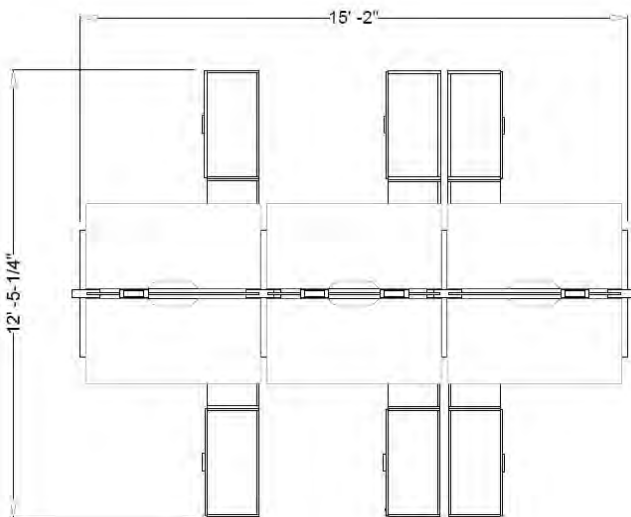

Plan View (not to scale)



Privacy screen fabric



Power location

Plan Code: **WS4**



Manufacturer: Steelcase, Inc.

Address: 901 44th Street SE

City / State: Grand Rapids, MI

Zip: 49508-7594

Phone #: 1.800.STEELCASE

Item Type: TOUCHDOWN BENCHING STATION

Dimensions: 60"d x 15'l

Style/Series: Bivi

Model #: See description

Rep Group:

Contact Name: Christine A. Drabicki

Phone #:

email Address: cdrabick@steelcase.com

Alternate 1: Teknion Interpret with wood legs to match specifications

Alternate 2: Knoll Rockwell Benching with wood legs to match specifications

Alternate 3: Haworth Intuity to match specifications

Description: Double sided benching system consisting of:

Qty. 6 rectangle worksurfaces, 60"w x 30"d

Qty. Double sided frame with intermediate legs and cable management;

Qty. 12 power with USB, centered in bench

Provide all necessary components and connections to complete assembly; power harness and base feed required per each instance

Finishes

Finish 1: Natural Walnut laminate

Shop Drawings: Yes

Finish 2: Seagull Paint

Finish Submittal: Yes

Finish 3:

Fabric / Upholstery

Manufacturer:

COM Submittal: Yes

Pattern:

Yardage/Sq. Ft.:

Color:

Rooms: 214J(1)

Total Quantity: 1

Issue Date: 09/11/2019
Revised Date:

Item: WS4 TOUCHDOWN BENCHING STATION

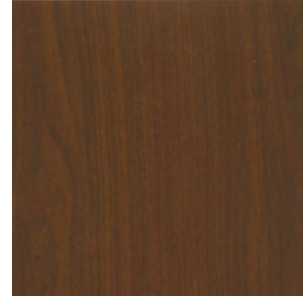

Laminate

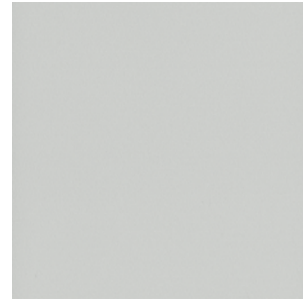

Paint

Catalogue Image

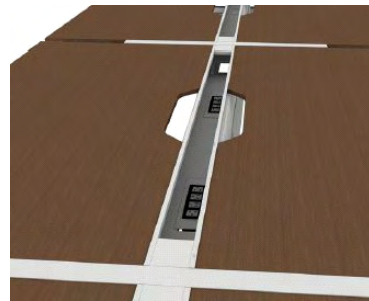

Power location

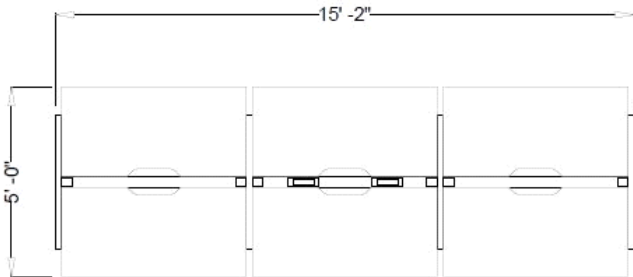

Plan View (not to scale)

Plan Code: S6



Manufacturer: Steelcase, Inc.

Address: 901 44th Street SE

City / State: Grand Rapids, MI

Zip: 49508-7594

Phone #: 1.800.STEELCASE

Rep Group:

Contact Name: Christine A. Drabicki

Phone #:

email Address: cdrabick@steelcase.com

Item Type: MOBILE FILE PEDESTAL

Dimensions: 15"w x 23.5"d x 21"h

Style/Series: Universal

Model #: RPM2421CP/RPXTC24F

Alternate 1: Teknion to match specifications

Alternate 2: Knoll to match specifications

Alternate 3: Haworth to match specifications

Description: Mobile Box/File pedestal with Bar pull and top cushion; proud steel drawer fronts; with rails; lockable

Finishes

Finish 1: Seagull paint

Finish 2:

Finish 3:

Shop Drawings: Yes

Finish Submittal: Yes

Fabric / Upholstery

Manufacturer: CF Stinson

Pattern: Laredo

Color: Deep Navy

COM Submittal: Yes

Yardage/Sq. Ft.:

Rooms: 244(8)

Total Quantity: 8

Issue Date: 09/11/2019
Revised Date:

Item: S6 MOBILE FILE PEDESTAL

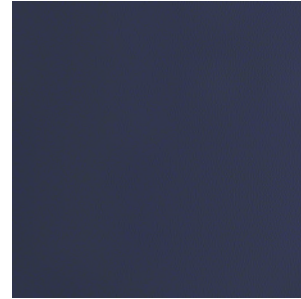

Cushion upholstery

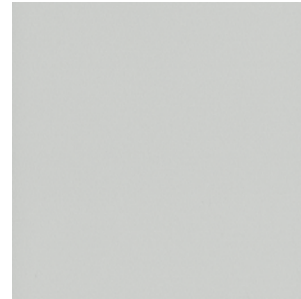

Paint

Catalogue Image