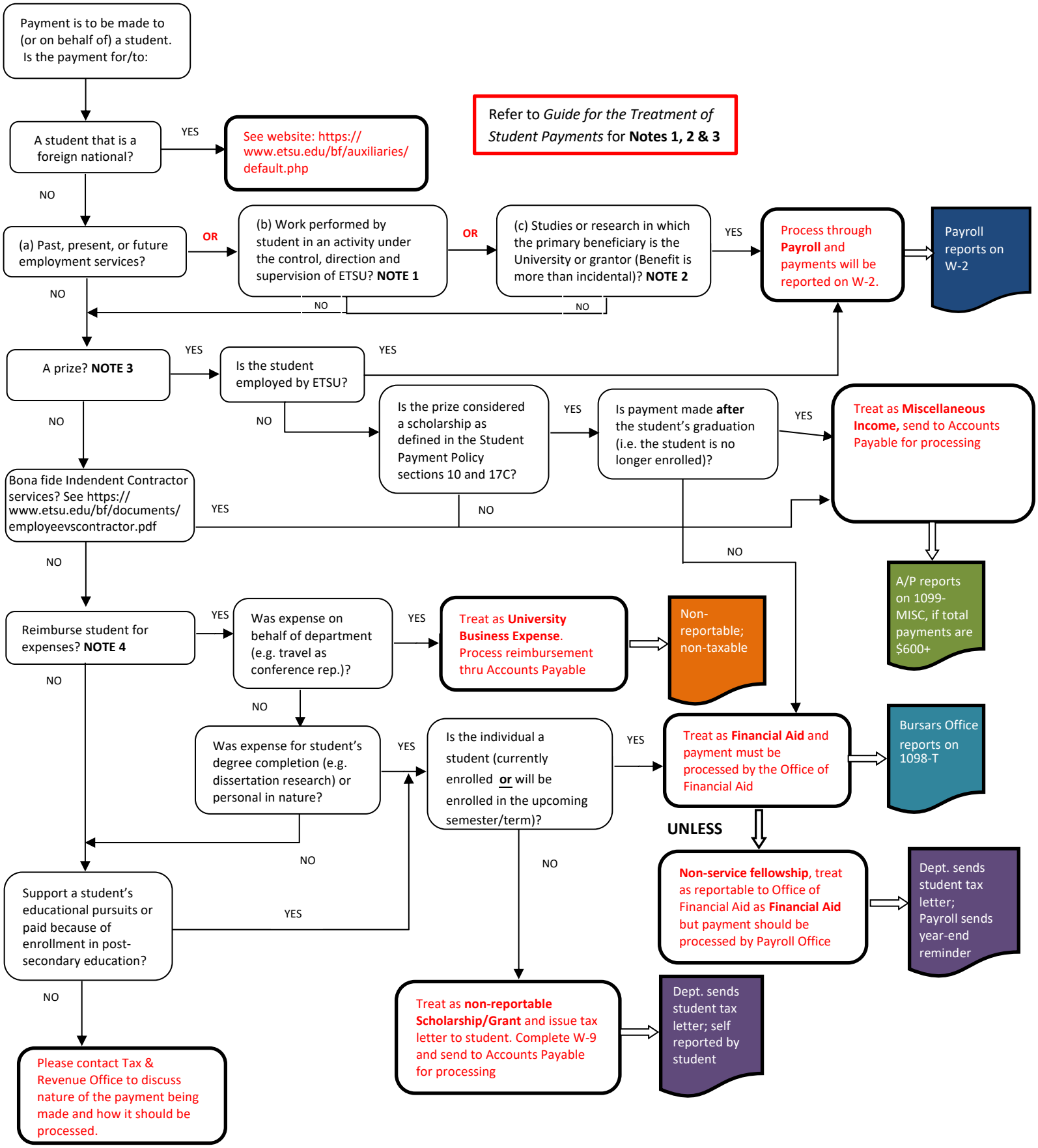EAST TENNESSEE STATE UNIVERSITY
BUSINESS AND FINANCE
FLOWCHART TO DETERMINE THE CORRECT METHOD FOR PROCESSING STUDENT PAYMENTS