EAST TENNESSEE STATE UNIVERSITY

08/07/2018
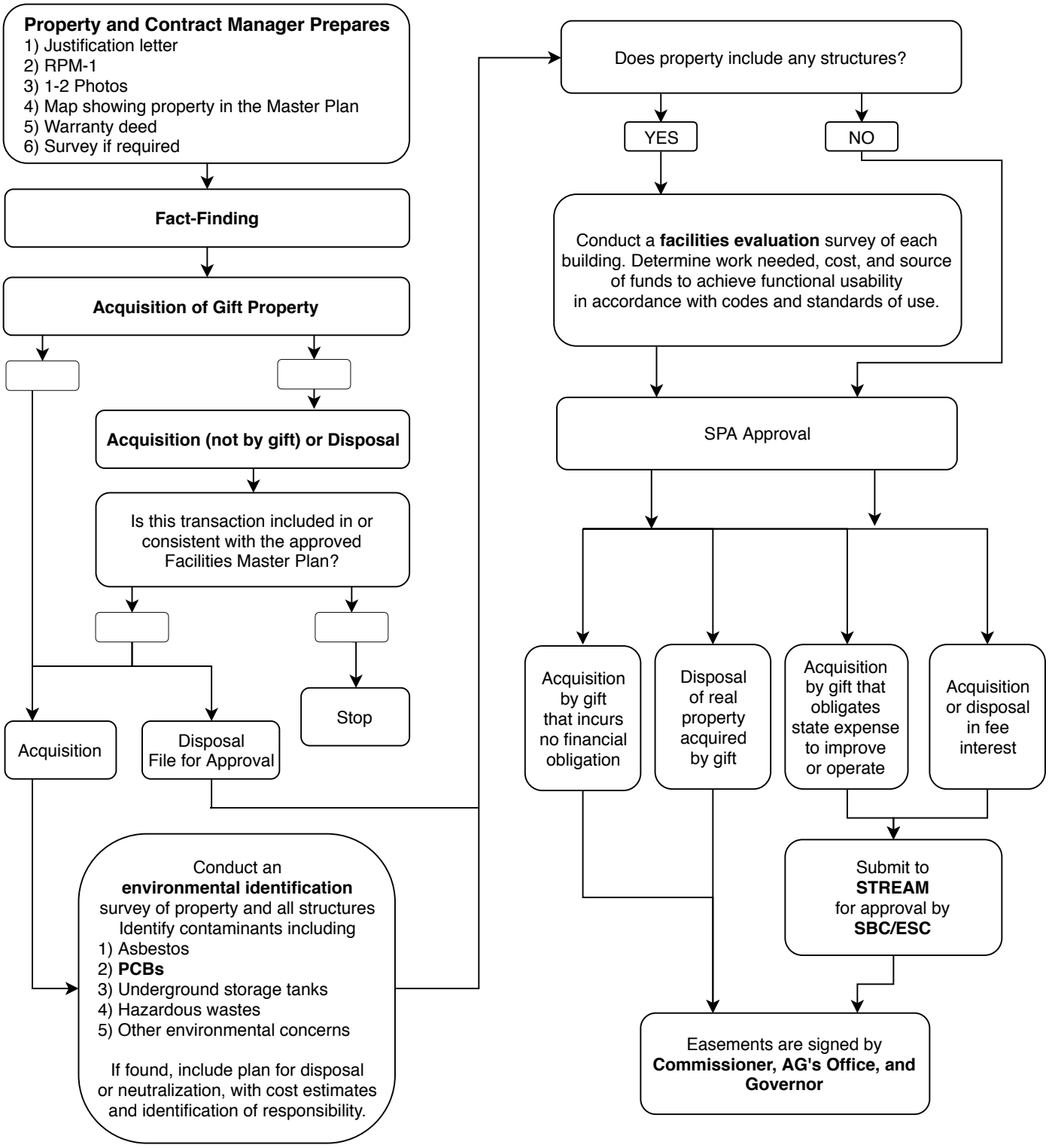
Acquisition and Disposal of Real Property by Deed or Easement