FACILITIES MANAGEMENT

EAST TENNESSEE STATE UNIVERSITY

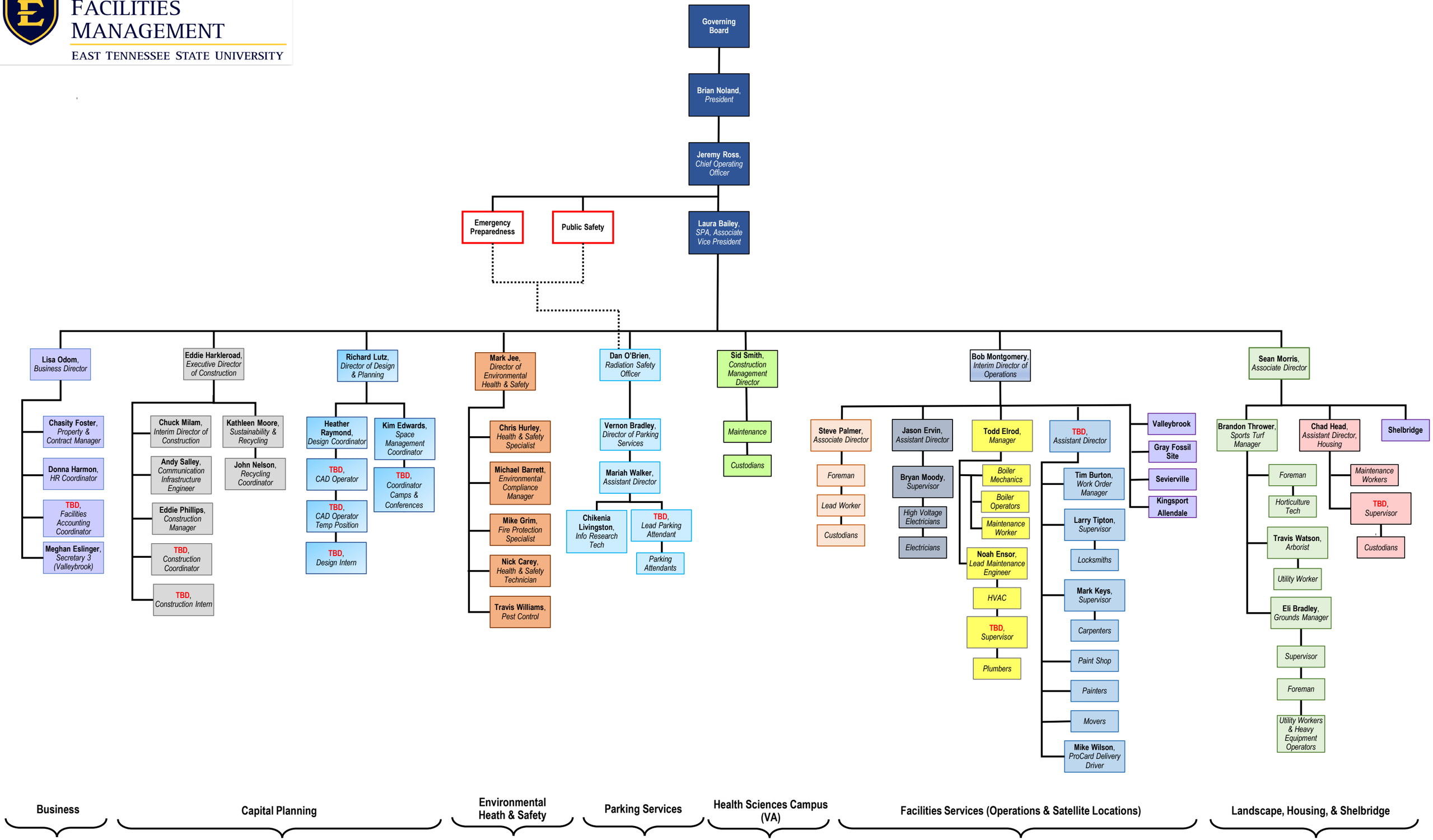

Updated 02/10/2021