

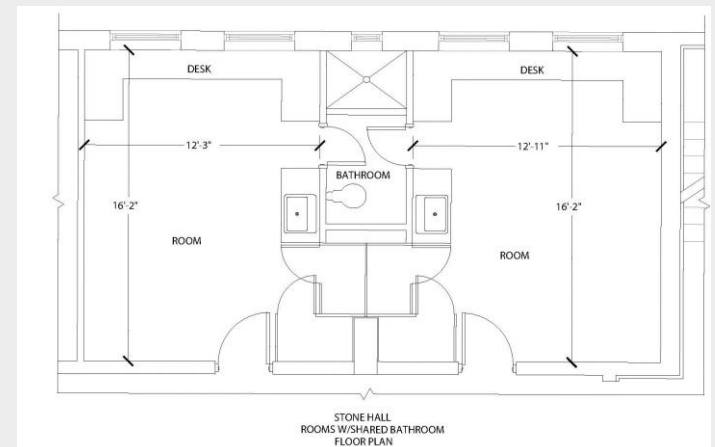

# All About UB Summer!

# What are the dorms like?

- Each room in Lucille Clement and West Hall has 2 twin size beds, 2 chairs, 2 built in desks, 2 closets, 2 sets of 6 drawers, and a sink. Stone is a suite style dorm where two rooms will share a bathroom.

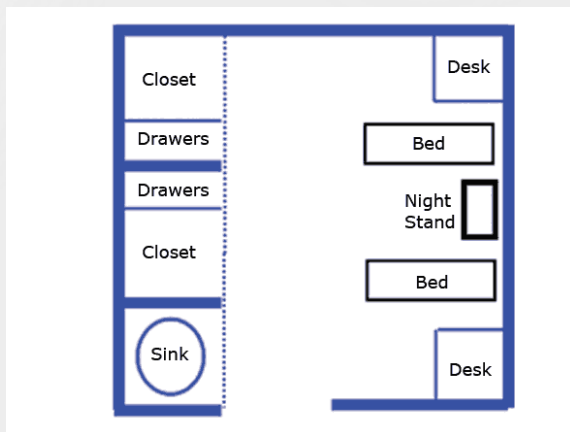

# What are the dorms like?

- Every room (both Clement and Stone) includes:
  - Cable
- Internet
  - Internet Connect (Ethernet – 2 connections)
- Both buildings are air conditioned buildings
- Both buildings have elevators

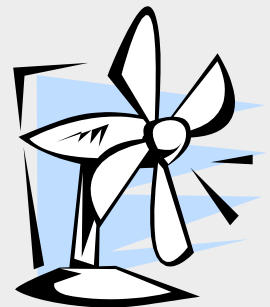

# What are the dorms like?



- Each dorm is equipped with laundry facilities (that cost per use - \$1 to wash, \$1 to dry), a kitchen, a community refrigerator, and vending machines.
- Each dorm has a community gathering spot so that students can hang out with each other

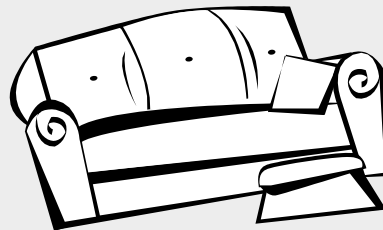

# What are the dorms like?

- Both dorms have community showers—this means that everyone on one floor shares a set of showers.
  - ETSU staff keeps the showers and bathrooms clean, but please make sure to clean up after yourself!
  - You will need to bring something to carry your shower items to the shower and back to your room so you won't have your hands full! You'll also need to bring your own towels.





# What are the dorms like?



Lucy

# What are the dorms like?



Stone

# ***What should we bring?***

- You will need to bring the following items:
  - Blanket, bedspreads, sheets, pillows, and any other bedding items (for a twin bed)
  - Bath towels and wash cloths
  - Personal toiletries and something to carry them to and from the shower
  - Flip-Flops for the showers
  - Umbrella or rain coat





# What else should we bring?

- You will need to bring the following items:
  - Waste Basket/garbage bags
  - Alarm Clock
  - Clothing for the week
  - Comfortable shoes
  - UB backpack
  - Closed-toe shoes and pants if you are taking a lab course

*We will give you a notebook, paper, and a pen when you arrive!*



# What can we bring?

## Some Optional Items:

- Laundry Supplies
- Decorations
- Small refrigerator
- A TV
- Radio
- Fans
- Computer
- Gaming system
- Sports gear—  
basketballs,  
soccer balls,  
volleyballs, etc.

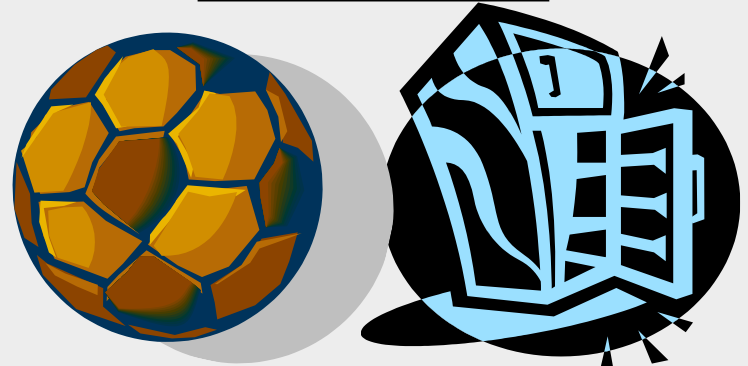
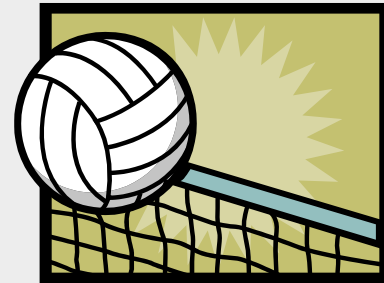
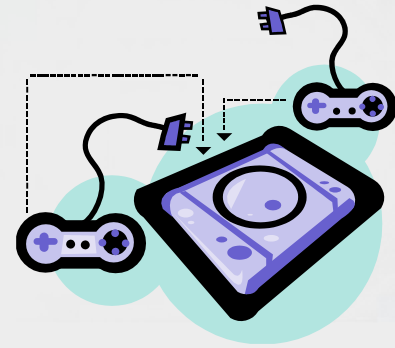

# **What can we not bring?**

- You cannot bring the following items:
  - NO ANIMALS – No cats, dogs, fish, frogs, monkeys, elephants
  - No lighters or matches
  - No candles or warmers (try a plug in instead!)
  - No open plated grills
  - No extension cords (use a surge protector!)
  - No tobacco or alcohol or illegal substances
  - No firearms
  - No vapes

# Some suggestions for dorm life...

- Don't bring your entire house!
- Talk with your roommate (if you know who you'll be rooming with) about what each of you are bringing so you don't bring duplicates.
- Don't hesitate to call the office or reach out to your school visit person and ask what you can/cannot bring!



# ID Cards and Room Keys



- Upward Bound will pay for your first ID Card
  - If the card is lost/stolen, there is an \$20 replacement fee charged by the University
  - You will need this card to get into your dorm and meals ALL summer (and every summer from here on out), so keep it in a safe place!
  - You will make an ID card at the beginning of summer

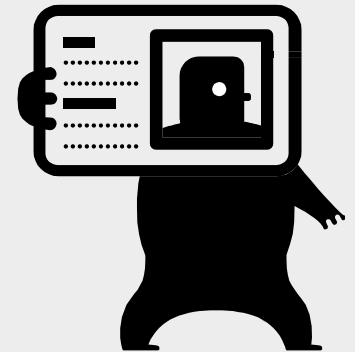

# Getting to Stone Hall

- Located off of University Commons right beside the Culp Student Center.
- During move-in/move-out and when checking out a student you will park along S. Dossett Drive or John Bell Drive and walk to Stone at the end of University Commons. We will also have carts available during move-in/move-out.



# Check-in and Check-out

- If you leave campus for any reason, you **MUST** check out with a UB staff member. If you do not have permission to check yourself out, someone from your designated list must check you out.
- The person checking you out must show his/her ID.
- When you come back to campus, you must check-in with a UB staff member. (A parent does not have to be with you.)
- If you are checking out during the day, your parents or guardians will need to come to the UB office. During regular check-out times (Wednesdays after 4 and Fridays after 1:30), they can come check you out from your dorm.

# **Boys and girls hanging out?**

- Boys and girls can hang out in the designated lobby during rec time but should never be in each other's dorm rooms.

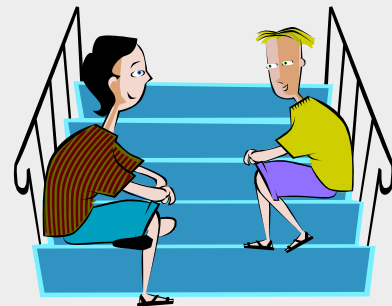



Dress Code:

Clothes should be appropriate for school.

You cannot wear shirts that have suggestive, profane, or vulgar inscriptions.

You cannot wear muscle shirts.

If you have a question about what to wear, just ask!

# Prescription Medications



- If you need to take a prescription medication it will need to be turned in to a staff member at check-in.
- If you have any emergency medications (Epi pens, inhalers, insulin, etc.) you can keep those with you.
- You are allowed to have over the counter medications.

# Meals

- Meals are provided at no cost to the students.
- We will eat in the dining hall in the Culp
- Students will be provided the following meals
  - Monday through Thursday : Breakfast, Lunch, Dinner
  - Friday: Breakfast, Lunch

# Daily Schedule

- 6:30 - 7:00 Rise and Shine
- 7:40 - 8:20 Breakfast
- 8:30 - 12:45 Academic classes (1 Math, 1 English, 1 Science, and 1 Foreign Language)
- 12:45 - 1:30 Lunch
- 1:30- 4:00 Monday/Wednesday: Elective classes
- 1:30-4:00 Tuesday/Thursday: Grade specific enrichment classes
- 5:00-6:00 Dinner
- 6:00-6:15 Large Group
- 6:30-9:00 Rec time
- 9:00-11:00 Downtime
- 11:00 Lights out



# Rec Time

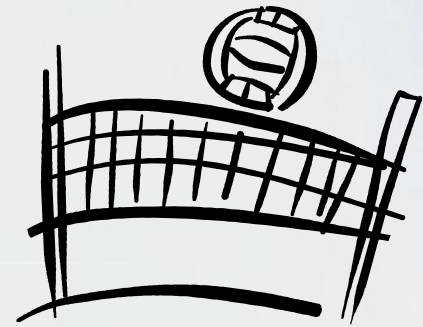

- Different activities will be offered every night including basketball, volleyball, and games in the dorm lobby.
- You don't have to participate in rec activities. You can hang out in your rooms or study.
- You will meet with your UB small group on Tuesday nights.



# Family Night

## ■ Wednesday Nights

- From 4-9pm is family night. We encourage students to go home to hang out with family, go to church, and take a break!
- For students who do not go home, they will still be served dinner and have regular rec time from 6:30-9:00.

# Thursday night activities

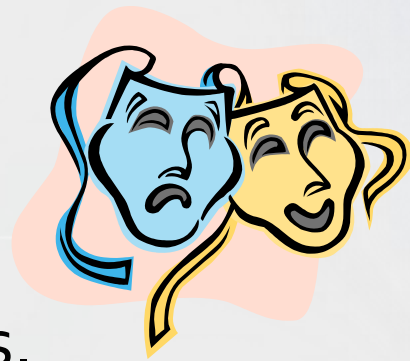

- We have special events on Thursday nights.
- All students attend these events.
- Activities include a welcome back party, a party with Tusculum's Upward Bound, a trip to Wetlands and a talent show or movie night.

# **Friday afternoon activities + weekend**

- Friday check out begins at 1:30, but if you want to stay and participate in activities, you can stay until 4:00.
- Students will be able to swim, play volleyball, and hang out in the lobby on Friday afternoons.
- Students will return to campus on Sundays between 6-8PM. Dinner is not served on Sundays, so eat before you come back to campus!



# Summer Trip

- Students must make an 80 average in their academic and enrichment classes in order to attend the trip.
- July 11-15
- We are going to Orlando, FL
- Trip is provided at NO COST!
  - We will take care of meals, tickets, transportation, and lodging!

# Move in

Tuesday, May 31

- 3:00-4:00
- 4:00-5:00
- 5:00-6:00

Rising sophomores move in

Rising juniors move in

Rising seniors move in

## After move-in

- Students will attend an orientation the first day of summer to go over summer expectations and rules.
- Students will also tour the campus with the summer staff so you know where to go! You will also make your IDs on this day.
- After lunch, students will attend afternoon classes and follow a normal schedule of elective classes, dinner, and rec.

# Parent Meeting

- We are having a new student parent meeting to go over all things summer including answering any questions they have and talking about what type of paperwork needs to be completed before move-in.
  - » Tuesday, May 10 in the Culp Cave

ACT on June 11<sup>th</sup> AT ETSU

Sign up before May 6<sup>rd</sup>



**Questions???**