



EAST TENNESSEE STATE
UNIVERSITY

ETSU At-a-Glance

2026



In the days and weeks after Hurricane Helene, ETSU mobilized to provide immediate relief.

Today, our focus has shifted to long-term recovery. From service projects to community partnerships, the ETSU family continues to walk alongside our region as it rebuilds.



2024-25 AT-A-GLANCE

University	2
Community-Engaged Learning	4
Trailblazers	6
Commitment to Military-Affiliated Students	7
Sherrod Library	8
ETSU National Alumni Association	9
College of Arts and Sciences	10
College of Business and Technology	12
Clemmer College of Education and Human Development	14
College of Health Sciences	16
College of Nursing	18
Bill Gatton College of Pharmacy	20
Quillen College of Medicine	22
College of Public Health	24
ETSU Health	26
Honors College	28
Roan Scholars Leadership Program	30
Graduate School	32
Student Life and Enrollment	34
Department of Intercollegiate Athletics	36
Life in Our Region	38
Human Resources	40

East Tennessee State University

etsu.edu



ENROLLMENT (Fall 2025)

Total University Enrollment.....	14,388
Undergraduate	11,260
Graduate	2,350
Full-Time	10,470
Part-Time	3,140
In-State	10,563
Out-of-State	
Border Counties	593
International	364
Other Out-of-State	2,090
College of Medicine..	576 (318 students + 258 residents/fellows)
College of Pharmacy...	202 (200 students + 2 residents/fellows)
Female.....	61.77% (8,407)
Male	38.23% (5,203)



NEARLY 110,000 LIVING ALUMNI

East Tennessee State University has 109,773 living alumni residing in all 50 states, seven territories and military bases, and 82 countries around the world.



13,982 ENROLLED STUDENTS

170+
Academic Programs



951

Military-Affiliated Students
are enrolled at ETSU for
the 2024-25 academic year.



**The award-winning
Interprofessional Education
and Research Center** brings
together students from all
five health sciences
colleges to learn how to
provide team-based,
collaborative care.

**NEARLY
HALF**
OF ALL ETSU GRADS
FINISH COLLEGE
**WITHOUT
STUDENT DEBT**



DEGREES CONFERRED

(2024-25 ACADEMIC YEAR)

Degrees	3,310
Undergraduate Certificates	10
Graduate Certificate.....	130
Education Specialist	20
Doctor of Medicine	74
Doctor of Philosophy	27
Doctor of Pharmacy.....	47
Bachelor's	2,170
Master's.....	707
Doctor of Education.....	44
Doctor of Audiology.....	8
Doctor of Physical Therapy	36
Doctor of Nursing Practice.....	15
Doctor of Occupational Therapy	16
Doctor of Public Health.....	6

PERCENT ENROLLMENT BY ETHNICITY

American Indian/ Alaskan Native	0.01% (2)
Asian	2.08% (283)
Black	6.03% (821)
Hispanic	4.97% (677)
Native Hawaiian/ Pacific Islander	0%
Non-resident alien	2.67% (364)
Two or more races.....	2.86% (389)
Unknown.....	11.59% (1,577)
White	69.78% (9,497)

OPERATING BUDGET

(Unrestricted and Restricted):
\$176,177,100

Tuition	\$175,578,150
Grants, Contracts, Gifts	\$163,149,660
Other	\$53,517,720
Auxiliary Services.....	\$39,535,040

Retention Rate.....	75.5%
Graduation Rate	55.3%
Student-to-faculty Ratio ..	15-to-1
Average GPA	3.61
(average high school GPA of entering freshmen)	

TUITION AND FEES (FALL 2025)

Undergraduate

In-state (1 hour)	\$487.00 *
In-state (15 hours) . .	\$5,497.00 *
GA, KY, NC, SC, VA (new freshmen/transfer)	
(1 hour)	\$517.00 *
GA, KY, NC, SC, VA (new freshmen/transfer)	
(15 hours)	\$5,947.00 *
Other USA states (new freshmen/transfer)	
(1 hour)	\$627.00 *
Other USA states (new freshmen/transfer)	
(15 hours):	\$7,597.00 *
Returning and International Out-of-state	
(1 hour)	\$1,265 *
Returning and International Out-of-state	
(15 hours)	\$15,343 *

Graduate

In-state (1 hour)	\$672.00 *
In state (10 hours) . .	\$6,446.00 *
Out-of-state	
(1 hour)	\$1,513.00 *
Out-of-state	
(10 hours)	\$14,006.00 *

*plus course fees



ELEVATES



Community-Engaged Learning



ETSU STUDENTS
GO BEYOND

In 2025, ETSU had
**3 Harold Love
Outstanding
Community Service
Award recipients.**

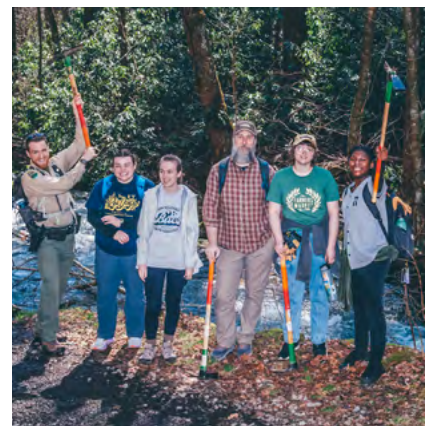

In 2025, **5 ETSU Elevates** community impact projects were funded, totaling a **\$20,000** investment in the region.

In 2024-25,
33 faculty representing
27 departments from
7 colleges taught a
CEL-designated course.





441 students studied abroad – a record number for the university. Students studied in **32 different countries**, including countries on every continent except Antarctica.



ETSU sponsored 5 Alternative Breaks trips in 2024-25, with a combined 47 students and 5 faculty/staff members.



500 STUDENTS PARTICIPATED in 6 Service Saturdays.



1,746 students (approximately 12% of the student body) enrolled in CEL-designated courses.



More than **300 active student organizations** served over 45,000 hours in the community and raised **more than \$350,000** for charity.



75+ courses have the Community-Engaged Learning (CEL) designation.



11 students presented at the **Community Engagement Showcase** during Boland Research Day.

Trailblazers

etsu.edu/trailblazers



ETSU researchers and innovators blaze new trails to improve the quality of life in our region and beyond.

Over 40% of protocols reviewed by ETSU's Human Research Protection Program in fiscal year 2025 were conducted by student investigators.



ETSU received over **\$20 million** in federal awards in fiscal year **2025** and over **\$19 million** in state grants and contracts.

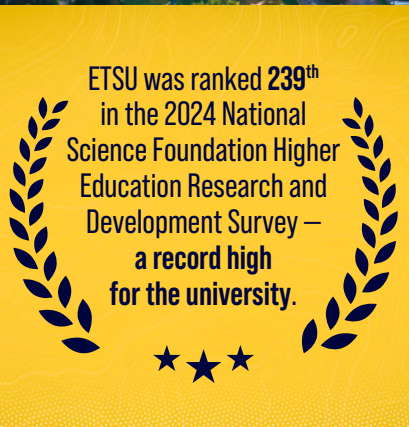

ETSU was ranked **239th** in the 2024 National Science Foundation Higher Education Research and Development Survey — a record high for the university.



ETSU had **\$50.6M** in research and development expenditures in FY24, a **263%** increase in the past five years.

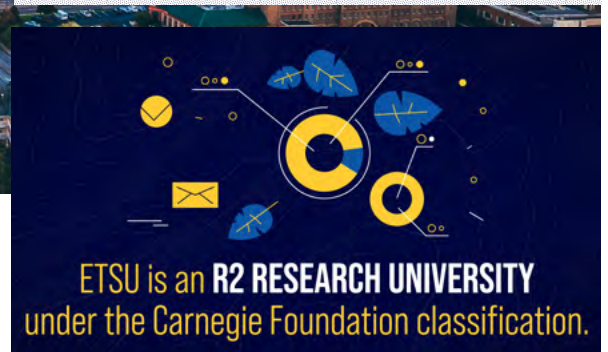

ETSU is an **R2 RESEARCH UNIVERSITY** under the Carnegie Foundation classification.



ETSU had **\$64.8 million** in sponsored projects awarded for fiscal year 2025.

ETSU's Human Research Protection Program oversaw **767 research studies** during fiscal year 2025.



Nearly **80%** of sponsored projects awarded in fiscal year **2025** were service, training, or clinical service grants and contracts that directly serve the region and state of Tennessee.

MORE THAN 300 STUDENTS

presented research, scholarship, creative activity, and community engagement projects during ETSU's Research Day in April 2025.



Commitment to Military-Affiliated Students



The university provides **priority registration** for military-affiliated students.



ETSU has been designated a **Military Friendly® School** for 15 consecutive years.

East Tennessee State University earned gold status in the 2025-26 **Military Friendly® School rankings**, one of just 32 large public institutions nationwide to win gold.



ETSU hosts events recognizing and honoring veterans throughout the year.

ETSU employs a full-time **Director of Military and Veteran Services** to assist students.



Faculty and staff receive **Green Zone** training to better support student veterans.



Marc Manilla, a senior military science instructor at ETSU, received the **Purple Heart** in a ceremony at ETSU.



ETSU provides access to **peer mentoring** and **student veteran organizations**.

“

There's an **incredible tradition here of servant leadership**, and we take great pride in making sure **military-affiliated students** have the resources and relationships they need to thrive.

DAN BISHOP

”

Sherrod Library

libraries.etsu.edu



Support for researchers of all levels

Whether it's books, maps, newspapers, archives, or state-of-the-art maker spaces, the Sherrod Library is the region's research hub.



DIGITAL COMMONS,
ETSU's institutional repository of scholarly work, had over 1 million downloads in 2024-25.

INNOVATION COMMONS

A new digital media and maker hub on Sherrod Library's 2nd floor

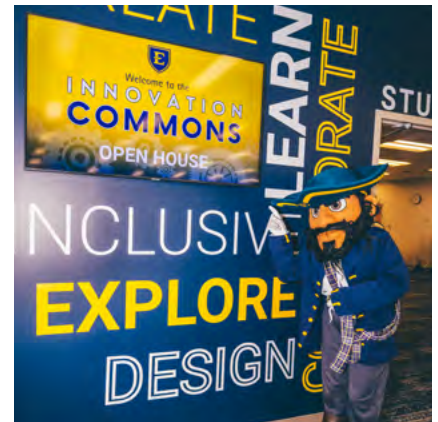

24/7 operations
on 1st floor of
Sherrod Library

"I currently do not have Wi-Fi at home due to the cost being too much to keep up with monthly. Having this hotspot allowed me to do my schoolwork at home."

- Anonymous student

ETSU National Alumni Association

etsualumni.org



NEARLY 110,000 LIVING ALUMNI

East Tennessee State University has 109,773 living alumni residing in all 50 states, seven territories and military bases, and 82 countries around the world.



“ETSU challenged me to sharpen my analytical and social skills ... emphasizing that it takes both to shape the world for the better.”

Jacob Baggett '11

Public Policy Advisor | Baker Donelson, Nashville



“ETSU provided the foundation necessary to pursue a career in banking. The education, leadership opportunities, and lifelong relationships established on campus and through my fraternity continue to shape who I am today. I am proud to be an ETSU Alum. **Go, Bucs!”**

WESLEY FLETCHER '07

Vice President/City Executive
First Bank and Trust, Johnson City

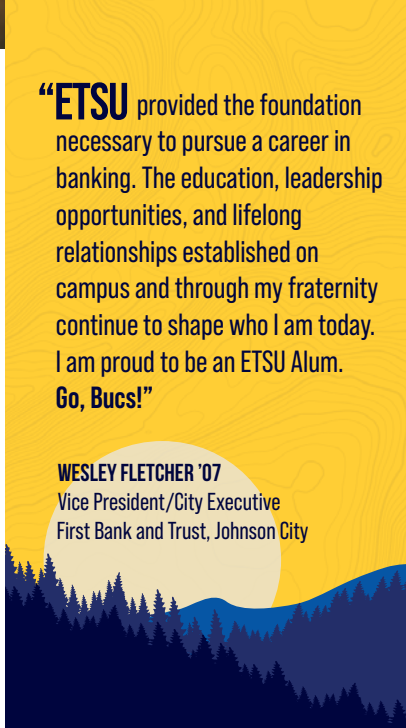

You will find ETSU alumni working across the **state of Tennessee** for organizations and companies like the Imagination Library, the Tennessee Historical Commission, Eastman, and the Nashville Predators.

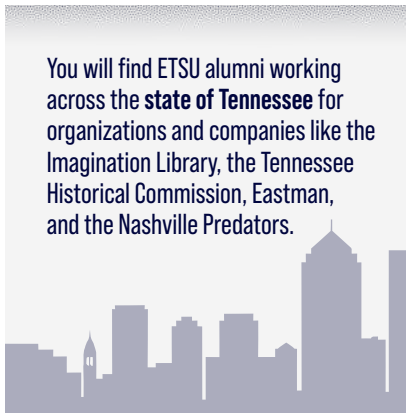

ETSU GRADS WORK FOR WORLD-RENOWNED ORGANIZATIONS LIKE IBM, NASA, THE FBI, DISNEY, TESLA, AND LOCKHEED MARTIN.



“I am IMMENSELY PROUD OF MY DEGREES FROM ETSU. ETSU provided me with high-quality education through small student-to-faculty ratios, invaluable lifelong mentors, and practical skills that help me thrive in my career today. It is genuinely rewarding to serve our region equipped with the knowledge I gained from ETSU. I would choose ETSU time and time again.”



Kaitlyn North '22

Assistant Professor
of Pharmacy Practice,
Johnson City

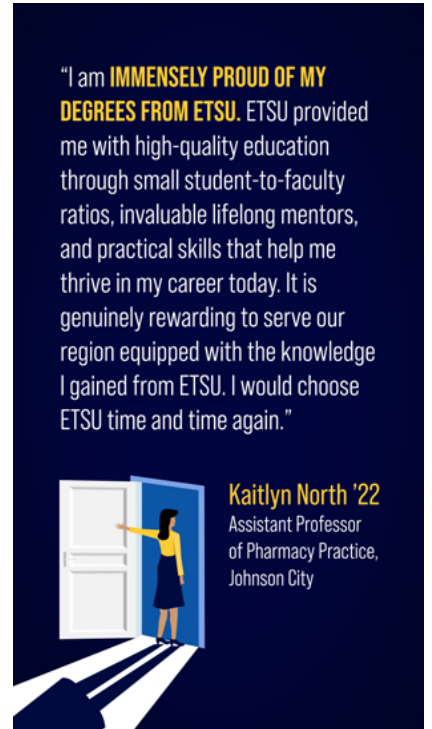

“ETSU gave me more than two degrees.

It gave me lifelong friends, mentors who believed in me and rooted me in a community I love. Because of ETSU, I've had opportunities and experiences I will carry with me forever.”

Sara DeBene '22 '24
Special Events Manager,
Communications and Engagement
City of Johnson City



ETSU National Alumni Association

College of Arts & Sciences

etsu.edu/cas



ETSU is the only university campus to host a **National Integrated Ballistics Information Network** station through a partnership with ATF.

Gray Fossil Site celebrates
25 years and **its 50th**
peer-reviewed publication.

The updated “World Languages” major now includes **American Sign Language** as an option to meet the B.A. language requirement.



MBMSOTA now hosts **annual Showcases** in Jan/Feb each year, highlighting the arts across East Tennessee.



ETSU College of Arts & Sciences

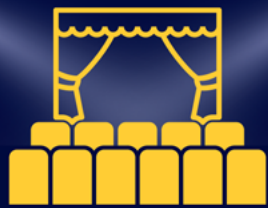

Theatre for Young Audiences
Outreach plans regional
performances throughout
2025 and 2026.

Two new minors in
**Graphic Design and
Music Composition**
are offered in the
2025-26
academic year.



Psychology faculty secured
over **\$3 MILLION** in external
funding in 2024-25 for
opioid treatment, gambling
prevention, and trauma-
informed care.



The **Speech and Debate**
Team won **132 awards**
in the academic year
2024-2025.

**New construction and
renovations are underway**
to create and enhance
learning spaces and
labs for 7 majors and
a multitude of general
education courses.

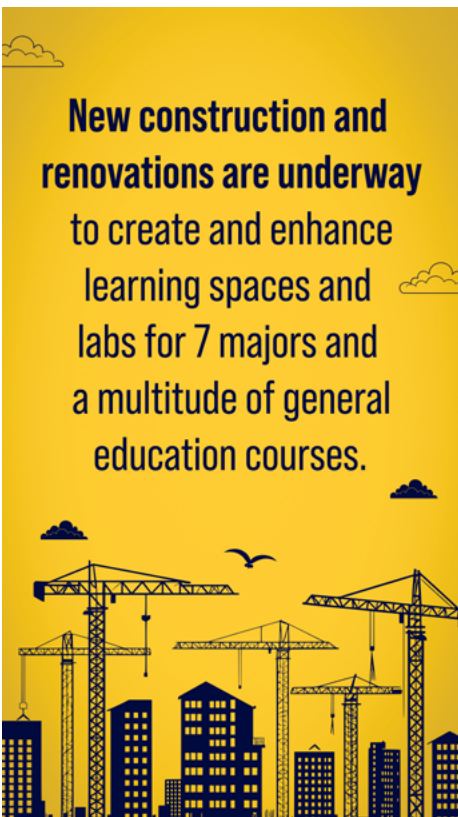

The Bluegrass, Old-Time, and Roots Music Studies
program has been granted full accreditation by the
National Association of Schools of Music.



EAST TENNESSEE STATE
UNIVERSITY

COLLEGE OF BUSINESS AND TECHNOLOGY



The Supply Chain
Management program
MORE THAN DOUBLED
ITS GRADUATES
year-over-year.



CBAT's Sport and
Recreation Management
and Hospitality
& Tourism Student
Association **PARTNERS**
WITH REGIONAL LEADERS
AND EVENTS such as
those held at Bristol
Motor Speedway.



In Fall 2025, a new
Student Managed
Investment fund was
launched. Students
will gain experience
managing investment
portfolios of real
funds provided
by donors.

CBAT hosted more than **150 professionals and students** at the 2025 Appalachian Highlands Supply Chain and Digital Technology Summit and over **200 regional professionals** at the 2024 Appalachian Highlands Economic Forum.



A new MBA course, **BUSINESS ANALYTICS FOR MANAGERS**, focuses on real-world data and decision-making tools, including AI.



Courses prepare students for **CPIM CERTIFICATION**, enhancing career readiness in supply chain operations.



A new **Organizational Leadership** concentration launches in Fall 2025 under the Management major.



The newly created BuchHouse Student Agency has **RECEIVED 38 REAL-WORLD PROJECT INQUIRIES** for marketing and media services since beginning in January 2025.

A new **FUTURE BUSINESS LEADERS OF AMERICA** (FBLA) student chapter launched with strong early interest.

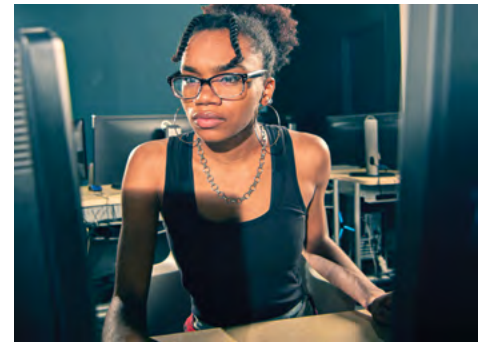

Digital Media, in collaboration with the Department of Literature and Language, created a **study abroad experience in Japan** that opened international industry opportunities for ETSU students.



Clemmer College of Education and Human Development

etsu.edu/coe



M.Ed. School Librarianship alums are earning regional and national awards, serving in leadership roles, and responding to community needs (e.g., flood recovery book donations).



Expanded licensure pathways include job-embedded, Grow-Your-Own, and increased internships across regional school systems.



Principal Corp and Vision implementation, a new partnership with local school districts, is designed to strengthen and support high-quality education for future school leaders.



**READING SPECIALIST
CERTIFICATE** began
Fall 2024; first
completers already
licensed in Tennessee.



100% edTPA
pass rate for B.S. Elementary
Education candidates in
Spring 2025 (56 students).

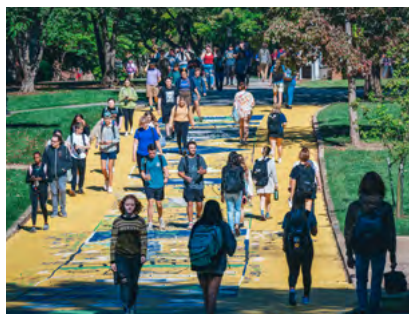

THE STEM ED-WORKFORCE WORKGROUP AND STEM HUB meetings have drawn strong participation from regional educators and employers.



B.S. IN PHYSICAL EDUCATION launched with a cohort model and immersive school placements.



THE TEACHER-COMPANY PARTNERSHIPS (TCP) program expanded to 15 teacher-employer teams across 6 school systems.



LAUNCHED THE CENTER FOR RURAL EDUCATION AND DEVELOPMENT IN 2025.

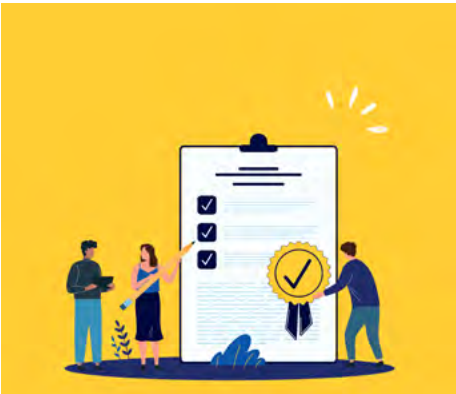

Clemmer College maintains a **98% edTPA** pass rate across all educator preparation programs.





College of Health Sciences

etsu.edu/chs



Northeast Tennessee Behavioral Health Workforce Scholarships in the departments of **Counseling and Human Services** and **Social Work** support the region's recovery ecosystem by reducing barriers for those entering the behavioral health workforce.



New faculty mentoring initiatives aim to enhance teaching and scholarship.



21 ACADEMIC PROGRAMS across 15 distinct health care professions

Interprofessional education experiences required to be part of a high-functioning health care team are embedded throughout our undergraduate and graduate programs.

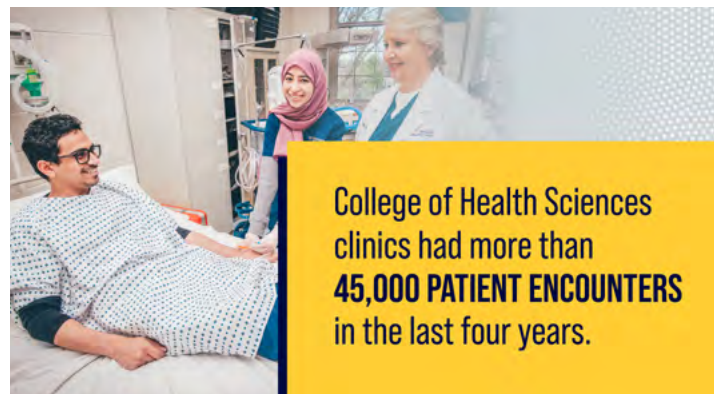
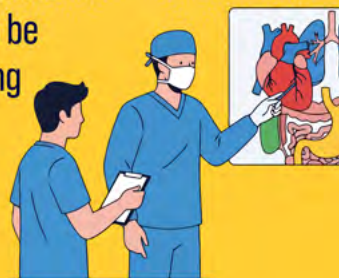

College of Health Sciences clinics had more than **45,000 PATIENT ENCOUNTERS** in the last four years.

A unique **Ph.D. program in Sport Physiology and Performance** that prepares sport scientists and coaches who go on to work with a wide range of organizations, including professional sports teams in the U.S. and abroad.



The college offers clinical excellence on campus and in the region with **specialty clinics** and services in Audiology, Counseling, Dental Hygiene, Occupational Therapy, Physical Therapy, Social Work, and Speech-Language Pathology.



Integrating **outcomes-based research initiatives** into the college's clinical operations.



The college is home to several **interdisciplinary community partnerships** focusing on advancing accessible care and educational outreach.



Expanded Center for Outpatient Rehabilitation services to include **pediatric occupational therapy** and **adult physical therapy**.





EAST TENNESSEE STATE
UNIVERSITY

COLLEGE OF NURSING



More than **45 scholarships and support funds** available for College of Nursing students.



ETSU College of Nursing graduates had an **average NCLEX pass rate of 93%**, higher than the national average.



FREE tutoring for undergraduate nursing classes.



Graduates of ETSU's MSN Psychiatric-Mental Health Nurse Practitioner Program have a

100% PMHNP certification pass rate.



First college in Tennessee to receive **Better Workplaces of Tennessee Silver Recognition.**



A network of **six nurse-managed practice sites** provides more than **30,000 primary care and outreach visits** to underserved populations in our region each year.



Offering a variety of graduate programs, concentrations, and certificates that are

**100%
ONLINE**



#1

**RN TO BSN
PROGRAM IN
TENNESSEE.**



(nursingprocess.org)

**BEST
ONLINE MSN
PROGRAM IN
TENNESSEE**



(RegisteredNursing.org)





EAST TENNESSEE STATE
UNIVERSITY

BILL GATON COLLEGE OF PHARMACY



The college now
offers a **Rural
and Underserved
Pharmacy
Care Track.**



Since 2013, students,
faculty, and staff
collected more than
13,800 pounds of
pharmaceutical waste
as part of its Drug
Take Back efforts.



100+
leadership
opportunities
across 14 student
organizations.



2025 is the 12th consecutive year
the college's **American Pharmacists
Association-Academy of Student
Pharmacists Operation Substance
Use Disorders** has been recognized
either regionally or nationally.

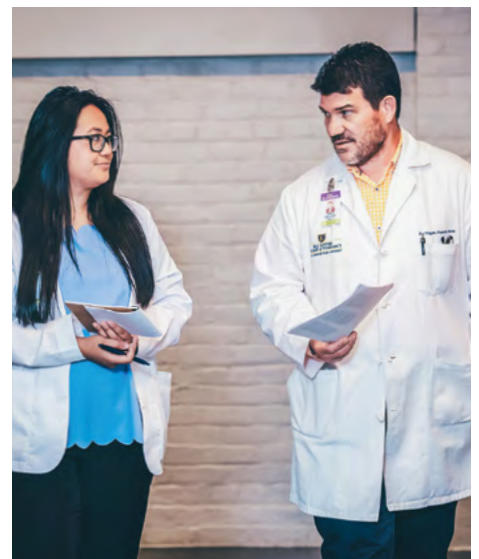

1/3+

of the student
body are
first-generation
college students.



100%

of alumni surveyed in 2024 said they
would choose the college again.

Source: *AACP Alumni and Graduating Student Survey*



In 2025, ETSU Bill Gatton
College of Pharmacy celebrated its

20th Anniversary

since its founding in 2005.



The Class of 2025 had a
first-time **pass rate of 98%**
[as of December 16, 2025]
on the North American
Pharmacist Licensure
Examination, based on
preliminary data.

In 2024-25, first- and
second-year students
at the college completed
more than **420**
community engagement
activities, receiving
real-world experience in
leadership, advocacy,
professional development,
and more.



**Growing eightfold
since 2020,**

the college's Early
Admission Pathway
allows students to
earn both a Bachelor
of Science and
Doctor of
Pharmacy in
6 years.



Quillen College of Medicine

etsu.edu/com



**RANKED NO. 2 IN THE NATION
AMONG MEDICAL SCHOOLS**
with the most graduates
practicing in health professional
shortage areas by
U.S. News & World Report



In the 96th
percentile of
medical schools
with students with
plans to
**PARTICIPATE
IN MILITARY
SERVICE**
(AAMC)



Taking care of our area's populations
to the tune of approximately

**380,000 PATIENT
VISITS**
every year



RANKED TOP 16 IN THE NATION IN
U.S News & World Report's
"Best Medical Schools:
Primary Care" ranking

QUILLEN'S CLINICS PROVIDED MORE THAN
\$4.42 MILLION
 LAST YEAR IN UNCOMPENSATED HEALTH CARE
 TO THE PEOPLE OF OUR REGION.





In **2026**, the college
 will increase its class
 sizes from **78** to **100**,
 the first increase in
 class size since **2021**.



The Quillen College of
 Medicine receives more than
**4,000 APPLICATIONS FOR
 100 SEATS EACH YEAR.**

Students receive
**ROBUST CLINICAL
 EXPERIENCES**
 beginning in the
 first year of
 medical school.

**A 2:1 STUDENT TO
 FACULTY RATIO**
 means students receive
 dedicated attention.



64%
OF STUDENTS RECEIVE
 scholarship assistance.



College of Public Health

etsu.edu/cph



In the past three years,
100% OF GRADUATES
were employed or pursuing further
education within a year of graduating.

#1

MPH program in the
United States in 2024
(Healthcare Management Degree Guide).

Students participate in
internships in **community
centers, health departments,
governmental agencies, and
non-profit organizations**
throughout the region, state,
nation, and globe.



Since 2010, faculty in the College of Public Health have earned **EIGHT ETSU DISTINGUISHED FACULTY AWARDS** in the fields of Service (1), Research (2), and Teaching (5).



DR. MIKE STOOTs, a Professor in the Department of Community and Behavioral Health, received the ASPPH's Teaching Excellence Award in 2025.

Students in the College of Public Health have gone on to pursue graduate and professional programs in medicine, pharmacy, public health, and more.



One of two colleges of public health in the nation to earn the Association of Schools and Programs of Public Health's (ASPPH) top awards for community service (2024), teaching excellence (2025), and innovative curriculum (2005 & 2017).

"I love being a part of the College of Public Health because the professors have workforce experience in the field, making them great resources and well-connected. They are always looking out for the success of their students."

Arianna Pond ['25]

The ETSU College of Public Health is home to multiple research centers doing cutting-edge work in **ADDICTION SCIENCE, CARDIOVASCULAR HEALTH, RURAL HEALTH, AND WOMEN'S HEALTH** – addressing the most serious health challenges in Appalachia.



Students engage in hands-on learning through **PROJECT EARTH**, an innovative and award-winning program focused on disaster training and response, and using tools and products to improve health in resource-limited communities.

ETSU Health

etsuhealth.com



ETSU Health brings
**WORLD-CLASS
PEDIATRIC
SURGERY**,
including plastic
and reconstructive
surgery, to the region.



The award-winning **INTERPROFESSIONAL
EDUCATION AND RESEARCH CENTER**
brings together students from
all five health sciences
colleges to learn how
to provide team-based,
collaborative care.



ETSU Health surgeons lead the region's only
LEVEL 1 TRAUMA CENTER
at Ballad Health's Johnson City Medical Center.



ETSU HEALTH

partners with
charitable clinics
to provide care
for low income,
uninsured adults.



ETSU Health

Over
300 PROVIDERS
ACROSS MORE
THAN 40
SPECIALTIES
at 50 medical facilities
across the region.



In 2024-25, ETSU Health
facilities provided more than
\$7.3 MILLION
in uncompensated health
care to the people
of our region.

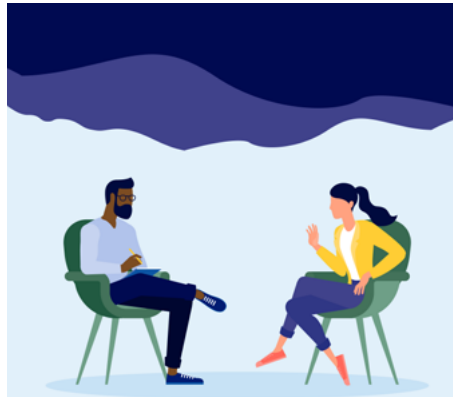

ETSU Health provides
patients with **IN-CLINIC**
ACCESS to services such
as addiction therapy,
nutritional counseling,
and behavioral health
consultations.



ETSU Health powers
BALLAD HEALTH'S
NISWONGER
CHILDREN'S HOSPITAL
and the region's pediatric
subspecialty services.



ETSU HEALTH clinics had over
400,000
patient encounters in 2024-25.



Nearly **4,000 students** were enrolled in the five
health sciences colleges in 2024-25.



Honors College

etsu.edu/honors



HONORS COLLEGE PROGRAMS

Through three distinct programs, the Honors College empowers students to push beyond the classroom, strengthen their academic foundations, and build lives with purpose, impact, and meaning.

- Changemaker Scholars Program
- Quillen Honors Scholars Program
- Undergraduate Research Honors Program



100%
OF STUDENTS
receive some form
of scholarship aid.

Over 55 Honors
THESIS AND CAPTIONS
projects were completed
IN 2024-2025.



ETSU hosts the **Dr. Jay W. Boland Undergraduate Symposium** each year, sponsored by the Honors College, providing undergraduates with an opportunity to present research.





6 Honors students
competed in the
ETSU Elevates
program in 2024;
winning 1st
and 3rd place.



KYLA JERNIGAN '25 is the
first ETSU student to win
a Fulbright U.S. Student
Award, one of the
most prestigious and
competitive academic
honors in the world.



GLOBAL HANDSHAKES

This new interdisciplinary initiative combines cultural immersion
with hands-on academic exploration to expand the
global perspectives of students.



ETSU is committed to
helping students win
nationally competitive
scholarships with the
Office of Prestigious
Awards helping with
those applications.

ETSU has now had two
Harry S. Truman
Scholarship recipients:
Trent White, 2024, and
Leah Loveday, 2025.

Honors College students
completed many
INTERNSHIPS, including
with Ballad Health,
Novartis, and The
Arthritis Foundation.



GRACE BEECHER, a recent Change
maker Scholars Program graduate,
was selected for the 2025 Summer
Undergraduate Research Fellowship
Program at Yale University.



EAST TENNESSEE STATE
UNIVERSITY

ROAN SCHOLARS LEADERSHIP PROGRAM



LEAH LOVEDAY '26
WAS CHOSEN AS
A PRESTIGIOUS
TRUMAN SCHOLAR,
ETSU'S SECOND IN
THE PAST TWO YEARS.

The ETSU Roan
Program pillars are
**Character, Intellectual
Curiosity, Physical
Vigor, and Leadership.**



Now in its 13th year, the
Roan Summer of Service has
provided **more than 26,000**
hours of direct service
in support of service
organizations locally and
around the globe.

CELEBRATING ITS 25TH YEAR
IN 2025, the Roan Program
supports and develops
outstanding student
leaders to positively
impact the
region and
the world.



 roanscholars.org

"THE ROAN HELPS STUDENTS
BECOME MORE CONFIDENT IN
THEIR ABILITY TO IDENTIFY
PROBLEMS AND OPPORTUNITIES
AND TO OFFER REAL-WORLD
SOLUTIONS."

– Nathan Farnor '18



Six members of the Roan Class of 2027 played a service role in the establishment of the Johnson City Junior Council, an inspiring educational opportunity for local youth to get involved in the community.



Shivam Patel '22
and Trent White '25
were selected as
Rhodes Scholarship
finalists in
back-to-back years
in 2023 and 2024.



NATHAN FARNOR '18 was
appointed to the Volunteer
Tennessee Commission
and **KEIANDRA HARPER '23**
was chosen for the most
recent cohort of the
Tennessee Governor's
Management Fellowship.



Shaina Davis '25, founder of
the **Letters of Love** initiative
at ETSU, led her team of
students to deliver over **1,100**
heartfelt letters to survivors
of **Hurricane Helene**
throughout the region.



Extraordinary Opportunity Grants, powered
by Eastman Credit Union, provide funding for Roan
Scholars to pursue unique summer opportunities.

Graduate School

etsu.edu/gradschool



“

ETSU's Graduate School has given me the structure and support I needed to move confidently toward my long-term goals. The faculty and staff really invest in students, and that has made all the difference in my journey ”

—Noah Wren

Johnson City ranks No. 65 as “**A Best Small Place for Business and Careers**” in the U.S. (Forbes)



ETSU has the **ONLY** Orthotics and Prosthetics M.S. program in Tennessee.



PROGRAMS ARE DESIGNED WITH FLEXIBILITY IN MIND.

Choose full- or part-time study and on-campus or online opportunities.



ETSU's Clinical Psychology Ph.D. program has a **100% MATCH RATE** for clinical internships.

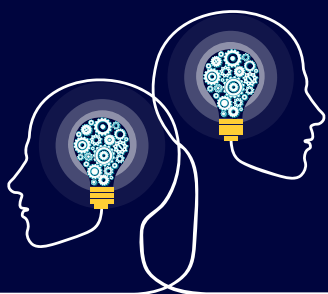

77% of ETSU grad students who visit the **graduate student success specialists** complete their graduate degrees.



Choose from **over 200** master's and doctoral degrees and certificate programs.



In 2025, the median earnings of an individual with a master's or higher degree were nearly 20% more than the median earnings of those with a bachelor's.

Source: U.S. Bureau of Labor Statistics

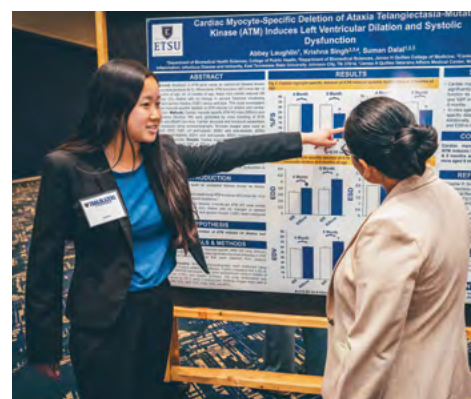



EAST TENNESSEE STATE
UNIVERSITY

STUDENT LIFE & ENROLLMENT



ETSU's dining service provider, Sodexo, purchases **fruit, vegetables, and dairy from local distributors** as a part of its "Better Tomorrow 2025" sustainability plan.



ETSU is ranked as one of the nation's most engaged campuses for **college student voting**.

ETSU hosts **Welcome Week** each fall, offering a week of events and activities to help students build connections and start the semester strong.



ETSU has more than **300 student organizations** with more than 5,000 members.



etsu.edu/students



ETSU Student Life & Enrollment

More than 100 student organizations participate in community service each year.

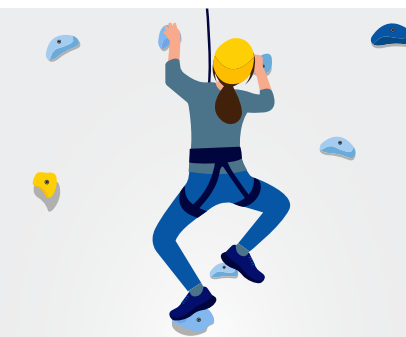

With 120,000 square feet, the **Wayne G. Basler Center for Physical Activity** offers a variety of spaces for physical and wellness activities, including the Wellness Corner, four basketball courts, an indoor climbing wall, and an indoor pool.

“Although I’m from this region, I’m appreciative of how ETSU feels like home. There was never a day on campus where I felt out of place. That’s a testament to the people and the culture here.”

– Jostin Bo Woods



“I love how supportive and welcoming the ETSU community is. In my time here, that feeling hasn’t left, as all of my professors, advisors, and other staff members have consistently supported me throughout all of my endeavors here.”

– Angela Claire “AC” Henderson

Department of Intercollegiate Athletics

etsubucs.com



Quimari Peterson was named the **SoCon Men's Basketball Player of the Year** after leading the Bucs and the conference in multiple statistical categories.

Peterson is just the seventh Buccaneer ever to score more than **1,000 points** in **two seasons** with the program.



For the second straight season, the ETSU men's soccer team won the Southern Conference **REGULAR SEASON TITLE**.

Coach Allen Vital was named SoCon **COACH OF THE YEAR**, becoming the third ETSU coach in program history to receive the top honor.



The ETSU baseball team and Major League Baseball officially announced that the playing surface from the MLB Speedway Classic was donated to the ETSU baseball program and installed at Thomas Stadium.

Former Buccaneer pitcher and Johnson City native **LANDON KNACK** won **A WORLD SERIES RING** pitching for the Los Angeles Dodgers.



The ETSU men's tennis team earned a share of the **SOCON REGULAR SEASON CHAMPIONSHIP IN 2025.**

Since rejoining the conference in 2015, the Bucs have won a share of the title in all but one year.



ETSU's William B. Greene, Jr. Stadium hosted a record crowd of 12,109 vs. Western Carolina, where Darius Rucker made a guest appearance.



ETSU alum **NATE ADKINS** played his second season with the Denver Broncos, catching three touchdown passes in 2024.



The men's golf team continues to be one of the most consistent programs in the country, winning its fifth consecutive **SOCON MEN'S GOLF CHAMPIONSHIP** last April.

The ETSU baseball team swept the **SOCON REGULAR SEASON AND TOURNAMENT CHAMPIONSHIPS IN 2025.**

It is the first time since 1980 that the Bucs have won the SoCon Regular Season Title, and the SoCon Tournament Title is the first in the program's history.



Lindsey Devine, leader of the ETSU volleyball program, was tabbed **SOUTHERN CONFERENCE COACH OF THE YEAR** after tripling the Buccaneers' win total from 2023 to 2024.



EAST TENNESSEE STATE
UNIVERSITY

LIFE IN OUR REGION



Johnson City ranked **No. 1 on Southern Living's**
list of places people are moving to in 2025.



Walk or bike from
campus to **downtown
Johnson City**, and you'll
find local eats, coffee
shops, Founders Park, a
farmers market, and live
music just minutes away.

THE 360-ACRE ETSU CAMPUS

is an outdoor living
classroom, surrounded by
hundreds of miles of hiking
trails that are brimming
with adventure and put the
region's beauty on display
at every turn.

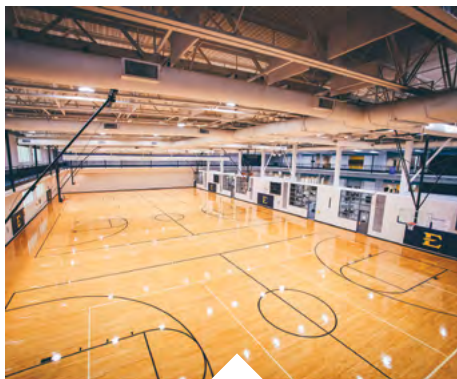

Explore aquatics, fitness
and wellness, intramural
sports, sport clubs, and
outdoor adventure
options at the **Wayne G.
Basler Center for
Physical Activity (CPA)**.



The renovated **D.P. CULP STUDENT CENTER** features numerous services, recreational opportunities, food options, the University Bookstore, a post office, meeting facilities, and an outdoor plaza.



Minutes from ETSU are the walking and biking **TWEETSIE TRAIL** and **TANNERY KNOBS** bike park with off-road riding and beautiful mountain views.



Visit the weekly **ETSU FARMERS MARKET** in season in the heart of campus at Borchuck Plaza.



MORE THAN 10,000 FANS pack the **William B. Greene, Jr. Football Stadium** on game days.

SGT. PEPPER

sparks smiles across campus. She is the Department of Public Safety's resident therapy dog and loves hanging out with students.



ETSU WON TOP ADVENTURE COLLEGE IN THE SOUTHEAST TWO YEARS IN A ROW (2023-24).

Blue Ridge Outdoors Magazine





EAST TENNESSEE STATE
UNIVERSITY

WELCOME HOME



Ranked among America's
**BEST-IN-STATE
EMPLOYERS**

Source: *Forbes*

Walk, run, bike, hike,
and **enjoy the beautiful
East Tennessee
outdoors** at the nearby
Tweetsie Trail and
Tannery Knobs.



etsu.edu/jobs



For two years in a row,
ETSU is one of the best
colleges in the nation
to work for, according to
the **Great Colleges to
Work For®** program.



ETSU was named
to the **Great Colleges
Honor Roll**, a status
granted to only 42
colleges each year.

**OVER 300
ETSU HEALTH PROVIDERS**
across more than 25 specialties provide
care at 30 clinics across the region.

Johnson City will make you feel right at home. Walk or bike from campus to a vibrant downtown scene with excellent local eats, coffee shops, Founders Park, a farmers market, and live music.



Recognized as one of America's **BEST EMPLOYERS FOR WOMEN**

Source: *Forbes*

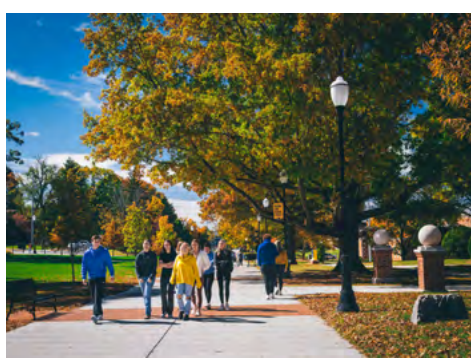
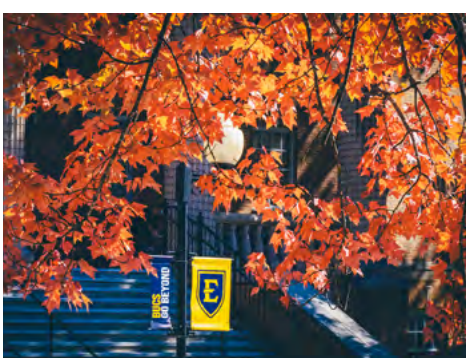

THE MARTIN CENTER FOR THE ARTS

is a 93,000-square-foot facility with professional-grade performing arts venues and instructional spaces.



ETSU is located in Johnson City, the **top U.S. city** for people to move to in 2025.

Source: *moveBuddha*



Featuring four basketball courts and an indoor climbing wall, the **Wayne G. Basler Center for Physical Activity** is a 120,000-square-foot facility offering **recreational and wellness facilities** for faculty, staff, and students.





etsu.edu